WEATHER

MONROE AREA: Moderate temperatures today with a few spots of light rain, cooler tomorrow. Yesterday's high 69; low 35
LOUISIANA: Mild, scattered rain in most areas today, cooler tomorrow
ARKANSAS: Warm temperatures today with scattered rain, cooler tomorrow

Monroe Morning World

SERVING THE GREAT NORTHEAST AREA OF LOUISIANA EVERY MORNING OF THE YEAR

VOL. 30—NO. 111 | FULL AP, UPI, AP WIREPHOTO | MONROE, LOUISIANA, SUNDAY, FEBRUARY 8, 1959 | TELEPHONE FA 2-5161—3-0501 | PRICE TEN CENTS

INDEX

Editorial	4A	Women	1-10B
Financial	4C	Church	6C
Sports	1-4D	Radio, TV	8C
Garden	7C	Theater	9C
Classified	4-10D	Weather	1, 2A

5 Sections - - - 48 Pages

Reds Accuse U.S. Of Faking Air Attack Tape Recording

POLITICAL 'WIRE PULLING'

Hagerty Denies Charge By Fired Congress Prober

WASHINGTON (AP)—Presidential press secretary James C. Hagerty was accused by former congressional investigator Bernard Schwartz Saturday of having intervened in a TV case for political reasons.

Hagerty shot back that, "Mr. Schwartz was either misinformed or was deliberately lying."

Schwartz, who got bounced a year ago from his job as chief counsel of the House subcommittee checking regulatory agencies, made his charges in a new book, parts of which became public in advance.

Schwartz saw behind-the-scenes wirepulling reaching up to the White House on important cases decided by the independent regulatory agencies. The Legislative Oversight subcommittee went on under Rep. Oren Harris (D-Ark)—without Schwartz—to air cases involving such high officials as President Eisenhower's No. 1 aide, Sherman Adams, and Federal Communications Commissioner Richard A. Mack. Both Adams and Mack resigned in the hubbub that followed.

SEVERAL CASES

In Schwartz's book, "The Professor and the Commissions" (Alfred A. Knopf Inc., N.Y.), the New York University law professor listed several cases which he said the subcommittee had failed to develop further after he left materials on them in subcommittee files.

One case, he said, was in "Albany - Schenectady (Where the President's press secretary intervened against an applicant on political grounds)." Schwartz did not give further details.

Hagerty, with Eisenhower in Thomasville, Ga., said all he did was pass on to the then FCC Chairman George C. McConnaughey a March 1957 letter from a New York Republican protesting an FCC decision to change TV channel assignments in the Albany area. Hagerty said the case already had been closed in June of the previous year.

In denying putting on political pressure, Hagerty said he gets a lot of such correspondence and shunts it on to the agencies involved. As for whether Schwartz had tried to check out the facts with him before making the charge, Hagerty said, "I never heard from Mr. Schwartz."

The press secretary gave out through his office here what he said was the full correspondence involved. This included: two protesting letters to him from William J. Embler, as research consultant to the speaker of the N. Y. State Assembly; Hagerty's letter to McConnaughey, and a McConnaughey letter to Hagerty explaining the FCC action.

The correspondence did not include anything from Hagerty to Embler after McConnaughey sent his letter to the press secretary.

In Albany, Embler said: "I

(Continued On Page 2-A)

School Board In Alexandria Loses Appeal

RICHMOND, Va. (UPI) — The Alexandria, Va., school board lost a last - minute bid Saturday to have a federal appeals judge stay the integration of three of the city's schools next Tuesday.

Chief Judge Simon E. Sobeloff of the U. S. Fourth Circuit Court of Appeals said "the time is now" for Alexandria, a suburb of Washington, to comply with an order to admit nine Negroes to two elementary and one high school.

School board attorneys were expected to take their plea for a delay to the U. S. Supreme Court but they made no comment about seeking an emergency hearing before one of the high court justices.

MAY COMPLY

The school board said previously it intended to exhaust all avenues of appeal in an attempt to postpone the Tuesday integration but that it would comply with the orders if the appeals failed.

Federal District Judge Albert V. Bryan of Alexandria issued the order last Wednesday and refused a stay to permit an appeal.

Unless a delay is granted by the Supreme Court, Alexandria will be the third Virginia city to enroll Negroes in its white public schools. Twenty - one Negroes were admitted without incident last Monday to seven schools in Arlington, which adjoines Alexandria, and in Norfolk.

Alexandria school board attorney J. Barton Phillips argued before Sobeloff in Baltimore that the second semester had already started and the school board need-

(Continued On Page 8-A)

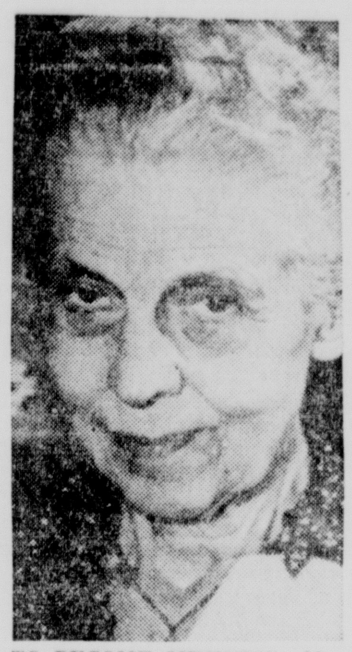

TO BECOME MINISTER—Mrs. Sophia Lyon Fahs of New York, an 82-year-old grandmother, who will be ordained to the Unitarian ministry Sunday. Story on page 9-A (AP Wirephoto).

U.S. State Department Is Shocked

WASHINGTON (AP) — The State Department said Saturday night it is shocked that the Soviet Union would denounce a tape recording the United States says shows Soviet fighters shot down an unarmed American transport.

The department accused the Soviets of compounding previous denials with a "new and transparent" one.

In broadcasts beamed around the world, the Soviet radio Saturday night accused the United States of a "sensational farce" in producing the recordings.

STATEMENT ISSUED

The State Department said in a statement:

"It is shocking that the Soviet government has now compounded its previous false denials that it possesses vital information in this case by this new and transparent denial of the authenticity of a tape to which its ambassador and air attache in the United States nervously refused to listen nearly three months ago.

"The whole world knows perfectly well the humane basis of American society and is consequently able to appreciate as well as do the American people that the United States government refrained from publishing this evidence, after having given it to the Soviet government solely in the hope of obtaining information on the 11 missing crewmen. The United States government hopes that this Moscow radio statement does not reflect the considered attitude of the Soviet government.

"The United States government

(Continued On Page 2-A)

HONORED — Junior Chamber of Commerce Distinguished Service Award Winners at the state Jaycee award banquet here last night are, from left, A. J. M. Oustalet Jr., Jennings; Roye A. Pierce, Bogalusa; and William H. Baker, Jonesboro. (Staff photo by Jim St. Julien)

Broadcasts Of Charges Are Global

LONDON (AP) — The Soviet Union Saturday night accused the United States of "a sensational farce" in producing tape recordings as evidence that Soviet fighters shot down an unarmed American transport last September.

In broadcasts beamed around the world, in English and other languages Moscow radio's commentators used such words as "clumsy," "transparent," "staged" and "forgeries" to describe the tapes.

"No such recording exists," said one broadcast.

Moscow again denied any attack on the U.S. plane had taken place.

The broadside was the Soviet Union's first official reaction to the State Department's transcript of the tape recording. The department said the recorded conversations among the Soviet fighter pilots pinned the attack on them through their own words.

OFFERED AS PROOF

When the department published the transcript in English translation Thursday, its aim was to prove that the transport had been deliberately shot down in Soviet territory with the loss of six, and possibly 17, airmen.

The plane disappeared Sept. 2 on what American authorities said was a routine mission. Ten days later the U.S.S.R. reported it had crashed in Soviet Armenia.

The State Department said the C130 transport was routed inside Turkey, but the Soviets protested it had "intentionally violated Soviet air space." The Soviets reported the wreckage of the plane was found in Soviet Armeania, 34 miles northwest of the capital of Yerevan.

There was no mention of any attack. Later, the Soviets returned six bodies from the crew. Further U.S. inquiries failed to turn up any information on the others.

Moscow's first reaction to the tape recording came in a Danish-

(Continued On Page 2-A)

Heavy Snow Storm, Zero Cold Spread

By UPI

A two-pronged wintry assault of heavy snow and sub-zero temperatures pushed into the Rockies and the Plains states Saturday.

Weathermen warned the storm—that formed over the Central and Southern Rockies—could approach blizzard conditions in many areas by Sunday from the Texas Panhandle through the Central Plains.

Meanwhile, a blast of Arctic air rammed into the North-Central states, accompanied by a 200 to 300-mile-wide band of drifting and blowing snow that extended along the eastern slopes of the Rockies as far south as Kansas.

ZERO READING

Temperatures of 15 to 30 degrees below zero were predicted by early Sunday across the Northern Plains, with zero readings numbing Iowa, Nebraska and Colorado. Cold wave warnings were issued for parts of Colorado and Wyoming.

The snow, freezing rain and cold was expected to push across the mid-Mississippi Valley into Indiana and Ohio Sunday.

Montana, hit by a sneak blizzard that howled across the state Friday on 52-mile-an-hour winds, dug out in preparation for the new cold and snow onslaught. Highway crews worked to free stalled autos from drift-clogged highways, and keep main roads open.

At Oswego, N.Y., which was stunned Friday by its second severe snowstorm of winter, weary residents dug out of an eight-to-12 inch snowfall that pushed the city's total winter snowfall to a record 160 inches.

Speaker Eyes Lift Of Tax Exemptions

BATON ROUGE (AP) — House Speaker Robert Angelle said Saturday the Legislature may have to explore the possibilities of knocking out some tax exemptions, while tax raises are so unpopular.

"If State Treasurer A. P. Tugwell says we'll need 30 million dollars more next year just to stay even, where'll we get the money?" Angelle asked.

The veteran St. Martin Parish lawmaker, one of Gov. Earl Long's leaders, recently helped Rep. Spencer Myrick sponsor the legislative caucus here after squawks about the cutback in school lunch funds.

Gov. Earl Long already has sounded a fiscal warning it'll be "hell" next year.

MEETS IN MAY

The 30-day fiscal Legislature meets early in May, setting the budget stage for next fiscal year. But the session by law cannot raise taxes or impose new ones.

Angelle said he was not positive whether any repeal of tax exemption features could be con-

(Continued On Page 2-A)

BY STATE JAYCEES

Area Man Is One Of Three Honored

William H. Baker of Jonesboro was named one of the three "Outstanding Young Men" of the state last night and presented the Louisiana Junior Chamber of Commerce's Distinguished Service Award at formal ceremonies attended by more than 400 Jaycees and their wives in the Hotel Francis. Given equal-ranking awards were Arthur Jean Maurice Oustalet Jr. of Jennings and Jack A. Parker of New Orleans.

Contributions to the general community welfare were the determining factor in naming the DSA winners. Leadership ability and personal or business progress was also weighed.

A precedent was set by naming three winners, contrasting to the sole winner of previous years.

A Jonesboro attorney, Baker served as chairman of the Jackson parish Cancer society and co-chairman of the Red Cross fund drive last year. The 27-year-old Port Arthur, Tex., native is also a lay speaker in the Methodist Church and instructs one of the Sunday School classes.

As president of the Jackson parish Junior Chamber of Commerce, he promoted a recreation program for teen-agers, a census for Jonesboro, and obtained additional park facilities.

BACKGROUND

Married and the father of two children, William, five, and Malinda, eight-months, Baker is a graduate of Ruston High School and attended Louisiana Tech and

(Continued On Page 2-A)

2 Hikers Find Body Of Child

BRIDGEPORT, Conn. (UPI) — Two young boys hiking through a forest stumbled Saturday on the viciously beaten and frozen body of a 4-year-old boy who disappeared from a 5-and-10-cent store Friday while his new foster mother was buying him toys.

Police said the boy's head had been severely battered and his neck had been broken. The body was found in a shallow grave in an isolated area. Cedar boughs had been placed over the body in an effort to hide it.

"The child apparently died of a broken neck," Bridgeport medical examiner William Corbitt said.

Raymond Beckwith, police chief of suburban Trumbull, where the body was found, said the boy was identified by his father, Albert Kish.

The boy had been given the name of Albert Rotzal, taking the last name of his foster parents, Beckwith said.

Kish was near hysteria when he was driven by Bridgeport police to identify his son's battered body which was covered with welts and cuts.

Beckwith said the child's stomach was bare although he had worn warm clothes, including

(Continued On Page 8-A)

Endurance Fliers End Long Hop

LAS VEGAS, Nev. (AP)—Two endurance fliers landed Saturday after 65 days aloft in a small plane—a new world record by 15 days.

Bobb Timm, a Las Vegas businessman, and John Cook, a Los Angeles airline pilot, climbed from their single-engine Cessna 172 stiff and weary.

They took off from McCarran Field here on Dec. 4. On Jan. 23 they broke the previous endurance record of 50 days and 18 minutes, set last Sept. 21 by Jim Heth and Bill Burkhart of Dallas, Tex.

Timm and Cook landed at 2:10 p.m.

Timm marked his 33rd birthday aloft last Wednesday. He and Cook, also 33, took turns at the controls in four-hour shifts. Between times each slept on a mattress farther back in the plane.

They flew between Las Vegas and Blythe, Calif., with occasional side trips to Los Angeles and Phoenix, Ariz.

Each morning and evening they swooped low over the Blythe airport to refuel from a pickup truck driving 90 miles an hour. They lowered a hook to hoist the refueling hose and a basket containing hot meals and mail.

At each refueling, inspectors checked paint on the plane's tires to verify that no secret landings had been made.

Each flier took daily sponge baths. Timm grew a beard but Cook shaved regularly, explaining he can't stand itchy bristles. Changing the oil and scrubbing the windshield were frequent chores.

Vote Probe Extended In 'Bama

MONTGOMERY, Ala. (UPI) — The Federal Civil Rights Commission broadened its probe of alleged violations of Negro voting rights to two more Alabama counties Saturday and state officials denounced the move as a "damn shame."

The bitter feud between the commission and Alabama was extended to Dallas and Wilcox counties located in the heart of Alabama's cotton growing Black Belt.

The Black Belt is a wide strip of land which stretches across the center of the state known for its fertile soil and shady plantations of Civil War days.

Circuit Judge James A. Hare of Selma, Ala., reported he received a letter from Col. A. H. Rosenfeld, chief investigator for the commission, demanding to examine the voter registration records in the two counties.

Hare said he turned the latter over to grand juries in each county which have impounded the documents.

The juries were hastily summoned Dec. 6, just two days before the commission staged its first hearing on Negro vote discrimination. The records had been subpenaed by the commission for the hearing.

Disclosure of the investigation came one day after the Justice Department filed suit in U. S.

(Continued On Page 2-A)

Berserk Slayer Of Doctor Dies In Gun Battle

CLEARWATER, Fla. (UPI) —A Clearwater man killed his family doctor, wounded two deputy sheriffs and was killed himself in an exchange of gunfire here Saturday night, police reported.

Pinellas County sheriff's officials identified the dead physician as Dr. Theodore R. Failmetzger, 54, and the man who caused the gun battle as James A. Lewis, III, about 50.

Pinellas police gave this account of the shootings:

Dr. Failmetzger called police that Lewis' wife had telephoned him to come over to her home. The doctor said there seemed to be "some kind of trouble."

The sheriff's office advised the doctor to stay away from Lewis' residence, located in a new housing subdivision near Clearwater. But officers said the doctor failed to heed the warning, went to see Lewis, and was fatally shot.

Two deputies arrived at the scene moments later and were wounded before they shot Lewis. Deputies Armand Tetrault and Howell Ward were reported in "fairly good condition" in a Clearwater hospital.

Detectives said they did not know what touched off the shooting. They said Lewis' wife and children apparently had left the house before the shooting began.

One investigator described Lew-

(Continued On Page 8-A)

Construction On Southside Center Begins

Construction on the first phase of the Southside Shopping Center began last week, and leasing arrangements for the remainder of the project are now underway, it was learned yesterday.

The 20,000 square foot building will be home - owned and operated by Dixie Dandy Super Market and will house the most modern equipment and facilities available.

Parking space for the first phase will be provided with additional parking space to be constructed as other buildings are added.

Located on Plum Street between Jackson Avenue and South Second St., the 10 - acre shopping Center tract is situated to conveniently service the new growth that continues to take place in this area in addition to it's already heavily developed sections.

The site is bounded by Plum, Railroad, Peach and Florida Streets with Georgia and Mississippi Streets intersecting. Contracts have been let for the extension and connection of Peach Street to cross the railroad track and other street improvements and grade separation work on Plum Street is in the planning stage and construction is expected to start shortly.

Ellender Losing Economy Battle

WASHINGTON (AP)—Sen. Allen J. Ellender (D-La) acknowledged Saturday he is losing his annual battle "to make the Senate practice what it preaches about economy in government."

The senator complained about the rising costs of a variety of special investigations and probes. This year they will cost $3,925,000, or an increase of $541,500 above last year, a check of Senate records showed.

Atomic Cannons, Bus Crash; One Soldier Is Killed

STUTTGART, Germany (AP)—An American soldier was killed and several were injured Saturday when two 85-ton atomic cannons collided with a German bus on a rural road near Heilbronn.

The 7th Army soldiers were not immediately identified.

Police said the dead soldier was trapped and burned to death in the cab of one of the gun's tractors.

The bus carried 15 German workers. The civilian injured was the bus driver. The number of American soldiers injured was not known.

The accident occurred on the last day of winter maneuvers of the U.S. 7th Army.

Milk Four Cents A Quart In N. Y.

NEW YORK (UPI) — A price war cut retail milk to four cents a quart in the Bronx Saturday.

The wholesale price was 24 cents a quart.

The price war started when large supermarkets began selling milk for two quarts for 23 cents Friday. Gradually the price edged down.

SOLON PREDICTS SAVINGS

Retirement Costs Slash Plans Begin

BATON ROUGE (AP)—A legislative committee Monday begins to write its suggestions for saving money on Louisiana's costly state retirement systems.

Rep. Vail Delony of West Carroll Parish predicts the committee will propose changes to chop four to five million from annual costs and retain essentially the same benefits.

Most committee members agree, however, they will have served their purpose well if the only result is establishment of a special permanent group to screen all proposed changes in the 15 retirement systems.

A frequent complaint, heard mostly about the teacher retirement system, is that lawmakers push through bills allegedly helping a few people, but actually making major changes in the program.

Delony says the committee report will request all retirement bills to be sent to a special committee, which will consult with the system as to what effect the bill will have.

This is the first comprehensive survey of Louisiana's retirement systems in state history.

Basically, the reaction of officials of most major retirement systems has been they are opposed to change.

In the state employes retire-

(Continued On Page 8-A)

Dulles, Adenauer Have Long Talk

BONN, Germany (AP)—Secretary of State Dulles and Chancellor Konrad Adenauer talked almost three hours Saturday on Western policy for Germany. They stressed their unity on fundamentals but reached no hard conclusions.

Meantime, fresh evidence of Allied rifts on details broke into the open.

Mild, Scattered Rains For Area

Mild temperatures sprinkled with an assortment of light rain, hover in the Twin Cities' weather picture for today, and cooler mercury readings are expected tomorrow.

The high recorded yesterday at the FAA's Selman Field station here was a balmy 69. The low was 35.

This compares with a high of 51 degrees for the previous day, and a low reading of 32.

Warm breezes, moisture laden in some areas, are in prospect for Arkansas today. Cooler weather is seen for tomorrow.

Husband Loses Race With Death

CHICAGO (AP) — A husband's 90-mile race from Milwaukee to Chicago with donations of rare blood for his wife failed to prevent her death Saturday.

Mrs. Ethel Irvin, 32, mother of two children, died in Billings Memorial Hospital where she had been kept alive with the aid of an artificial kidney device since Jan. 31. Her own kidneys collapsed after a miscarriage.

The blood needed to prime the artificial kidney was not available in Chicago, but four donors were found in Milwaukee, and Irvin rushed there to get four pints.

He sped back over icy roads with police escorts, but his wife died soon after he arrived at the hospital.

HEART-BREAKING ORDEAL

Youth, 8, Learns Of Mother's Death

NEW YORK (AP)—Little Bobby Sullivan was given the sad news Saturday and it was a heart-breaking ordeal for everyone at Flushing Hospital.

Three uncles from Chicago told the 8-year-old lad that his mother, father and two sisters had been killed by Tuesday night's airplane crash here.

Bobby, stunned into disbelief at first, finally broke down and wept pitifully. Tears also streamed down the faces of the uncles.

"But I saw mommy downstairs," the boy cried out over and over again. "She's not dead."

Bobby begged his uncles to say that it wasn't really so.

"It is true, mommy has gone to heaven to be with God," said one of the uncles, Edward Murphy.

"She was downstairs but she died after you saw her," said another, Don Murphy.

The third uncle, John O'Neil added:

"Your daddy was a brave man. He would want you to be brave."

The uncles had flown here upon learning of the crash of an American Airlines plane, killing 65 of the 73 aboard. Bobby and his family were returning aboard the plane after a trip to Chicago.

Bobby was sitting in the seat next to his mother, who was expecting another child in three

(Continued On Page 8-A)

YES SIR!! YOU CAN PLACE A WANT AD TODAY
WANT AD DEPARTMENT OPEN
10 A.M. to 1 P.M.
DIAL FA 3-3660
OUR SUNDAY NUMBER
Ask about our low 7 day rates

Hagerty Denies TV Intervention

(Continued From Page One)

wrote to Jim (Hagerty) because he was somebody in Washington I happened to know. He acknowledged receiving the letter and said he would pass it along to the FCC. We have never discussed it again."

The FCC reversed itself several times in the TV situation involved. But in the end it did not make the change against which Embler was protesting.

Embler had written Hagerty March 1, 1957:

"After listening yesterday to Democratic political propaganda from fairly high sources that the FCC order to convert WRGB to a UHF station was designed to reduce the rabing of WRGB below the rating of WCDA, WCDB, WCDC, I know of no one else in Washington with whom to communicate on this matter.

"The argument continued that this had been done by the Eisenhower administration because 'Mr. Dewey is the financial backer of Lowell Thomas.' There was no explanation of the reference to Lowell Thomas.

"As one who is not a stockholder in anything but is concerned with the success of the Republican party it would seem to me that some consideration should be given to the fact that such a change will leave many families without television because UHF can not reach them and will put many others to the expense of conversion or buying new sets."

In another note to Hagerty dated March 4, 1957, Embler added that, "Whoever may be benefited the fact remains that more than 120,000 people in the capital—Albany—district will either be put to additional expense or deprived of TV and this certainly has political ramifications."

Hagerty wrote Embler on March 5:

"Dear Bill: Thanks a lot for your letter of March First. I have not, of course, heard of the UHF agreement in Albany, but you do have a good point. I have passed your letter along to the interested people here and asked them for an answer. . . ."

Hagerty the same day wrote a note marked "personal" to "Dear Mr. McConnaughey."

"I received the attached letter from a personal friend of mine in Albany. I thought you would like to see it. Is there any way I can answer him?" Hagerty asked the FCC chairman.

McConnaughey wrote Hagerty on March 13, a 1,100-word letter which he said he hoped "provided you with the necessary information for answering your friend."

As McConnaughey explained it, the case involved deintermixture—the FCC program of separating very high frequency (Channels 2-13) from ultra high frequency (above 13) TV stations so viewers would have a single range of TV stations in their areas.

The commission mojority, McConnaughey said, was convinced that pulling the more desirable VHF assignments from the Albany area "would promote the public interest."

The FCC considered adding a third VHF channel to the area but found this would run afoul of good engineering practice, McConnaughey said. Also, he said, the FCC knew the proposed changes would leave many families without TV service and would put others to expense of converting their sets to UHF.

"However," McConnaughey said, "we found . . . that the area was predominantly UHF, that . . . satisfactory service could be rendered by UHF stations without loss of service to any substantial number of persons, and that the conversion rate for receiving sets was high."

The argument over television in the Albany-Schenectady-Troy area of New York has been over whether the area should be exclusively VHF, exclusively UHF, or a mixture of both.

At one time there were in the area three UHF stations and one operating on VHF. The latter was WRGB, owned by the General Electric Co., which bitterly contested the FCC proposal that it be reduced to shift to VHF.

FCC then decided to add another VHF station, assigning Channel 10 to Vail Mills, N. Y.

Would You Give Cupid Cooperation?

Say it with Flowers from

MARY'S FLOWER SHOP

318 N. Second St. Monroe, Louisiana

Vote Probe Extended In 'Bama

(Continued From Page One)

Middle District Court here charging the Macon County Board of Registrars with discriminating against Negro voter applicants.

The suit also tests, for the first time, utilization of segregated facilities in the registration process.

Gov. John Patterson, former attorney general who ordered registrars not to produce vote records for the commission, denounced the suit as an "absolute outrage."

The suit names resigned registrars Grady Rogers, now a state representative, and E. P. Livingston as defendants on grounds they took leave of office before their successors were appointed.

"I think it is a damn shame," said Livingston. "It is just another infringement by the federal government on our homes, our schools and the southern way of life."

Patterson, plainly angered by the suit and the fact that Rogers was served by federal deputies while the Legislature was in session, charged "this is another example of the reprehensible and irresponsible attitude that the present administration in Washington is taking towards states and state officials."

U.S. State Department Is Shocked

(Continued From Page 1)

still hopes that the Soviet government will reconsider its present inflexible attitude in this case, which has shocked world public opinion, and will supply this information."

The State Department made public on Thursday the transcript of what it called a recording of Soviet fighter pilots talking to each other by radio as they attacked the four-engine transport. The plane went down Sept. 12 after it had crossed the Soviet-Turkish frontier. At least six American airmen died.

The Soviets have maintained they know nothing of the fate of the other 11 men aboard.

Officials have said it was because of their failure to obtain any information after five months of demands on Moscow that they finally decided to make public the transcript of the broadcast.

Lincoln White, State Department press officer, has said the transcript was "absolutely authentic" but has declined to say how it was obtained.

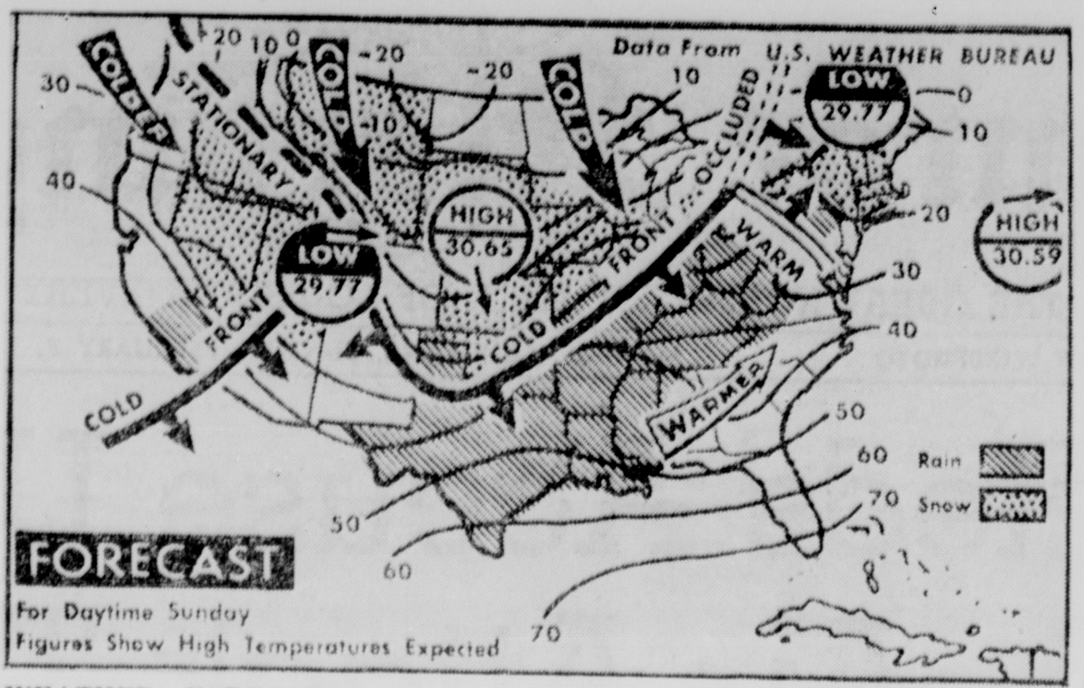

WEATHER FORECAST — Snow is forecast Sunday for upper plains, upper Mississippi Valley and New England. Rain is slated for southwest, southern plains, Gulf region, Ohio and Tennessee Valleys with rain showers for Nevada and freezing rain or freezing drizzle for eastern Kansas. Warmer temperatures will prevail over Gulf region and East Coast. Except for relatively mild weather in southwest, rest of U.S. should experience cold weather. (AP Wirephoto Map)

The Weather

THE FORECAST

MONROE AREA: Moderate today with a few spots of light rain, cooler tomorrow. Yesterday's high 69; low 35

LOUISIANA: Mild scattered rain in most areas today, cooler tomorrow

ARKANSAS: Warm temperatures today with scattered rain, cooler tomorrow

TEMPERATURES YESTERDAY	
6 a.m.	36
Noon	63
6 p.m.	63
Barometer 6 p.m.	30.12
Sunrise today	6:58
Sunset today	5:47

River Stages

Stations:	Flood stage	Present stage	24-hour change
MISSISSIPPI			
St. Louis	30	0.8	
Memphis	34	25.3	0.2 Fall
Helena	44	32.4	0.1 Rise
Arkansas City	42	s23.0	0.2 Rise
Vicksburg	43	25.0	0.2 Rise
Natchez	48	s31.0	0.3 Rise
Red Rvr Ldng	45	r20.5	0.5 Rise
Baton Rouge	35	22.4	0.4 Rise
Donaldsonville	28	26.5	0.2 Rise
New Orleans	17	8.7	0.3 Rise
ATCHAFALAYA			
Morgan City	6	3.8	0.0
OUACHITA			
Camden	26	s8.4	0.4 Fall
Monroe	40	z14.6	0.2 Fall
BLACK			
Jonesville	50	r31.0	0.6 Rise
OHIO			
Pittsburgh	25	z16.8	0.2 Fall
Cincinnati	52	r27.5	1.0 Fall
Cairo	40	35.8	1.3 Fall
ARKANSAS			
Little Rock	23	-1.7	0.1 Rise
RED			
Shreveport	30	7.3	0.1 Fall
Alexandria	32	7.1	0.7 Fall
PEARL			
Jackson	18	21.1	0.3 Rise

s-Stage yesterday morning.
r-Stage day before yesterday.
z-Pool stage.

Broadcasts Of Charges Are Global

(Continued From Page 1)

language broadcast by commentator Yakov Viktorov.

"The investigation carried out at the time confirmed that the U.S. aircraft had apparently been flying a long way over Soviet territory, where it crashed," he said.

"On the scene of the accident, the charred remains of the engine were found, as well as the bodies of the crew. As far as could be assessed, six people had been killed.

"The wreckage and the bodies were handed over to the U. S. authorities by the Soviet authorities. At the same time the Soviet protest againt the continued violations of the U.S.S.R.'s frontiers by U.S. military aircraft."

The broadcast took no note of the fact that the American plane was a transport, although one of the Soviet pilots in the State Department's transcript had referred to the plane that way. The Moscow broadcasts referred to the craft as "a military plane" or just "an American plane."

In another broadcast beamed to England by Radio Moscow, commentator Pyotor Zarin ridiculed the State Department tapes.

"Why wait for five months before releasing this so-called recording. After all, recordings are made instantaneously or not at all," he said.

The State Department said publication was delayed in hopes of finding out what happened to the missing men. It also released an account of a Nov. 13 meeting between Soviet Ambassador Mikhail Menshikov and Robert Murphy, U. S. deputy undersecetary of state, Murphy offered to play the recordings for Menshikov but the Soviet ambassador begged off pleading a lack of technical knowledge.

The State Department also noted that Vice President Richard M. Nixon had raised the question of the missing men to Anastas I. Mikoyan on the Soviet deputy premier's tour of the United States last month.

Mikoyan denied any further knowledge of the incident aside from what the Soviets had already published.

Area Jaycee Among Three Given Honors

(Continued From Page One)

Louisiana State University.

Featured speaker at last night's banquet was Minden Judge James Bolin, who discussed the work of the U. S. Supreme Court.

Tom Ruffin, state jaycee president from Shreveport, and Tom Ollie of Little Rock, national vice-president, were on hand for the ceremonies.

Names of the five judges who determined winners of the DSA were released at the banquet. They included: Dr. George T. Walker, president of Northeast State College; the Rev. Wayne W. Gray, pastor of Covenant Presbyterian Church; Judge W. M. Harper of the Monroe city court; J. W. Roberson, president of the First National Bank of West Monroe; and George Moses, secretary-treasurer of the Monroe clothing store, "Gay's Inc."

Oustalet, 36 of Jennings, is the city's Ford-Edsel-Mercury dealer.

Appointed general chairman of the American Legion Hospital fund drive in July, 1958, he spent full-time on the drive from Aug. 15-Nov.21, with the result that his committee raised $185,000.

Although no professional fund-raisers were used, 14 operating committees were established and put into action through Oustalet's direction, and 400 workers were recruited.

The DSA winner is married and the father of eight children.

At 34, Parker has risen from seaman and longshoreman to president of the New Orleans Jaycees.

He has served as president of the Newman School Dads' Club, first vice-president of the Mirabeau Improvement Association and was vice-chairmar of the Hotel Dieu fund raising drive.

In 1948, Parker arrived in New Orleans, worked as a passenger ship seaman, then as dock longshoreman.

Three years later, he was debit agent with the Life Insurance Co. of Virginia, and led his office force in sales each year.

The year 1954 saw his association with the Sidney F. Marks Agency of the Prudential Insurance Co., where he was top producer and wrote the largest group creditors' insurance case in New Orleans for Maison Blanche Inc.

Two years ago, he started his own agency.

A business meeting today will close out the Jaycee sessions here.

Bolin, who is judge of the 20-parish 26th Judicial District, opened his address entitled "What is the Supreme Law of the Land?" with an explanation to the Jaycee audience that he was not "just a lowly district judge speaking alone in the forest" but his opinion that the supreme court was not what it should be was shared by other southern judges and statesmen.

The judge said some members of the supreme court had no satisfactory judicial background.

"What has Earl Warren ever done to deserve being chief justice?"

"Eisenhower said that if Warren would get out of the 1956 presidential race he would make him head of the highest court in the land."

"That's how he got there!" Bolin declared.

"We must accept to a certain extent the supreme court rulings but we don't have to be pleased with them or give up hope of changing them."

Challenging the audience, the Minden judge said, "You are all men of action because of your age. You are going to have to do something about this creeping socialism and nationalism and you must take a stand on problems facing this country today."

"The supreme law of the land today is what has been passed by incompetent judges and is accepted by the people who sit idly by and dare not question it," concluded Bolin.

His last remarks were punctuated by a roaring ovation of the Jaycees.

NEED AN EXCUSE

FORT COLLINS, Colo. (UPI)—If you're bored with routine and repetitious house work, you're merely showing your intelligence.

Miss Martha Hecke, assistant professor of home management at Colorad State University, says that the more bored you become the greater your intelligence.

Although repetitive work may become a real problem for any worker, it can be a time and tension saver for intelligent persons, particularly housewives, she added.

Speaker Eyes Lift Of Tax Exemptions

(Continued From Page 1)

sidered in the May fiscal Legislature.

"But it's worth looking into," he suggested.

Legal authorities in the capitol, privately, think the constitutional ban on tax raises would endanger any repeal of tax exemptions in the fiscal Legislature.

The fiscal Legislature, last scheduled session of the Long administration, is no bar to a special session later this year.

Long has made plain he doesn't want an extra session any time soon.

But chances are by no means dim for an extra session after the 30-day budget session, should fiscal troubles still confront the state at that time.

While Angelle didn't give such a hint, apparently he has such thoughts tucked away in his mind.

Angelle mentioned only the 10-year state and parish property tax exemptions granted new and expanding manufacturing industry, in discussing avenues of possible repeal of tax exemptions.

That issue has been raised before. Angelle didn't say at this time he advocated the step.

There are many other areas of tax exemptions. While Angelle didn't touch on them, state fiscal records show the picture.

Every Legislature always has far more bills to add new exemtions to existing taxes than tax raise bills. In the 1958 session, for instance, there were seven bills seeking more tax exemptions.

A quick glance at tax exemptions shows such features as:

1. A three per cent allowance granted gasoline refineries for handling losses, based on the "taxable gallonage sold."

2. A two per cent allowance to retailers for collecting the state's two-cent sales tax. The levy is reaching toward 85 million dollars this year. That two per cent was doubled just a few years ago from the initial one per cent. The last two Legislatures have seen bills to make it three per cent.

3. Cattle sales last year ranged close to 75 million dollars. Livestock is exempt from the state property tax. So are automobiles.

There are 17 exemptions listed under the sales tax law.

5. Tobacco dealers are allowed a nine per cent discount for putting on tax stamps. Liquor dealers get a six per cent allowance.

Mother Charged In Starvation Death Of Child

MOBILE, Ala. (AP)—A 26-year-old mother from suburban Prichard was charged Saturday with manslaughter in what officers said was the starvation death of her young daughter.

Circuit Solicitor Carl M. Booth said the mother, Mrs. Opal Moore, was arrested after hospital authorities said the 10-week-old child, Sybil Lynn Moore, had died "of malnutrition and dehydration."

Physicians said the child, who weighed 8 pounds at birth, had no fluid in her body when admitted to the hospital Jan. 22 and "looked as if she had been kept in a concentration camp." When the child died two days later it weighed only 5 pounds, hospital officials said.

Detectives said the woman claimed her last husband, Harmon Moore of Prichard, was the child's father. But Moore denied this, saying they obtained a divorce about 18 months ago.

The woman has four other children, described by police as "healthy but neglected." They have been placed under the care of welfare officials.

The New Samples Are Here! See Them Now

The new samples of Hart-Schaffner-Marx and Hickey-Freeman clothing have arrived for Spring-Summer! See these new weaves for your made to measure or stock size suit now! Fine imported worsteds and silks included in these two lines.

"Since 1889"

D. Masur AND SONS

at Silverstein's . . . over a third of a century of courteous friendly service.

BUDDING BEAUTIES

. . . our schiffli - lavished shirtwaists

Blooming early this year . . . our flower-garnished shirtwaists in wonderful "Katya," a 100% cotton broadcloth that sheds wrinkles beautifully . . . needs only the barest touch of the iron! Wonderful fashion fare the whole year 'round. Sizes 10 to 18.

FREE PARKING When you Shop At Silverstein's

A.

B.

our schiffli-lavished shirtwaists

$14.98

Left . . . Roll - sleeved style with embroidered front panel. Sand, turquoise or sunset. $14.98

Right . . . omlere effect with front and back bodice embroidery. Blue, brown, turquoise, lilac. $14.98

• ORDER BY MAIL •

Silverstein's, Monroe, La. . . . Send me dress as advertised Feb. 8, 1959, for $14.98

Add 30c postage and 2% sales tax.

Name ....

Address ....

City .... State ....

Size .... Color: 1st .... 2nd ....

Cash .... Chg. .... C.O.D. ....

SILVERSTEIN'S

342 DeSiard

NOW! lowest price ever!

Genuine precision-built

Victor electric adding machine

TOTALS 999,999.99

NOW ONLY $171.00 plus tax

was $249.00

- Brand new machines—original cartons
- 10-key or full-keyboard
- Direct subtraction
- Victor quality guaranteed by 40 years experience.

PLUS . . . other brand new Victor Adding Machines now as low as $99.00

HOME OFFICE SUPPLY CO.

Carl Slakter, Pres.

304 Trenton FA 3-0342

West Monroe

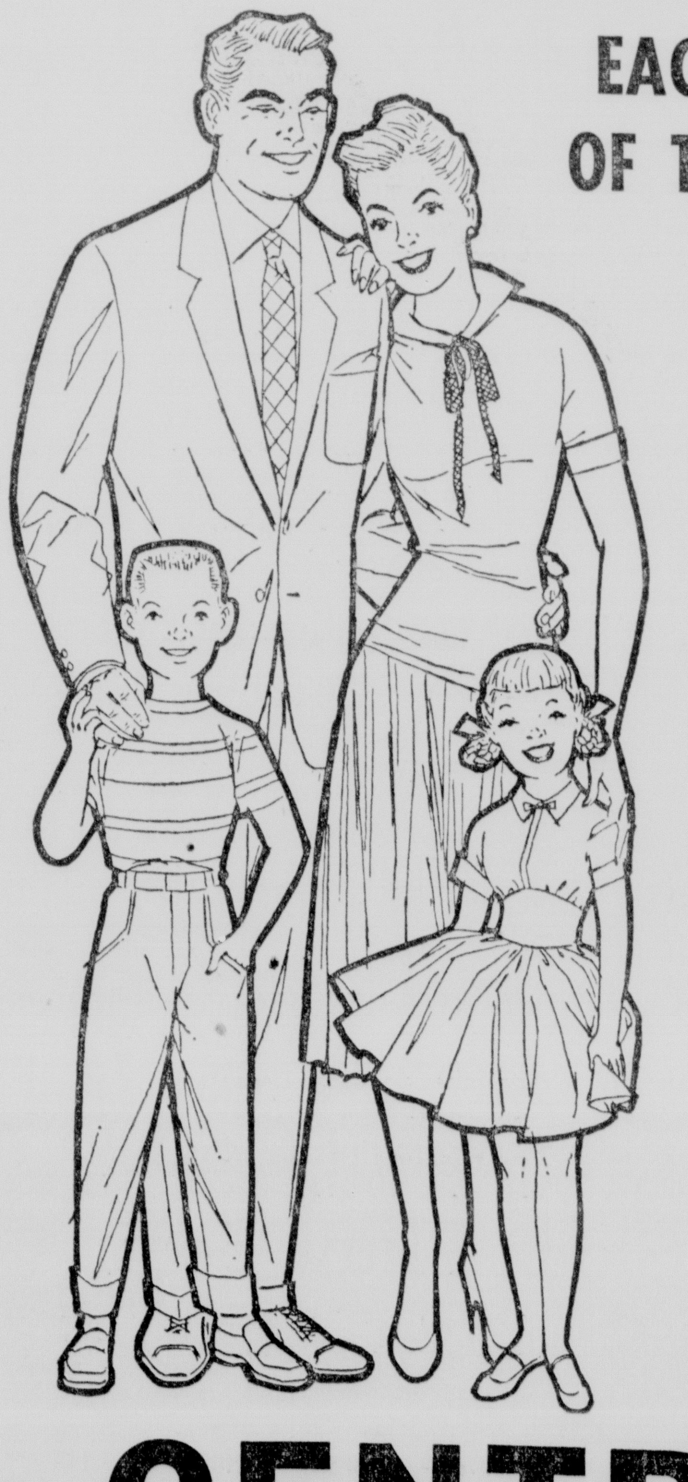

EACH MEMBER OF THE FAMILY IS A V.I.P. AT CENTRAL BANK

We at Central Bank feel that every customer is a "Very Important Person—whether that customer is mom, dad, or one of the children. For all your family banking, we invite you to use our courteous and helpful service. We consider it a pleasure to serve you.

5 CENTRAL BANKS TO SERVE YOU!

CENTRAL

SAVINGS BANK AND TRUST COMPANY

In Our 54th Year of Continuous Service

Member F.D.I.C.

MOPSY by Gladys Parker

Jet For Ike To Be Ready For June Use

THOMASVILLE, Ga. (AP)—The Air Force expects delivery of President Eisenhower's new jet transport plane in late April. But it won't be ready for his use until late June.

The White House announced last spring that Eisenhower had authorized the Air Force to acquire three Boeing 707 jets for use by himself and other top rank government officials.

Eisenhower's vacation headquarters here reiterated Saturday that the schedule still calls for delivery of the first of the three planes toward the end of April.

But a presidential aide said another two months will be required for crew indoctrination and shakedown test flights before the big plane is ready for use by the President.

Col. William G. Draper, Eisenhower's Air Force aide and pilot of his present propellor-driven plane, Columbine III, underwent extensive jet training last year to be ready for the new aircraft. So did other key members of the Columbine crew.

The second of the three jet transports ordered by the Air Force is scheduled for delivery in late May and the third a month later.

Delivery of the jets will not put Eisenhower's present plane out of service. It still will be used for many flights within the United States because most airports are not large enough to handle jet transports.

James C. Hagerty, White House press secretary, said no specific trips by the President in the jet have been planned yet. He dismissed as just speculation a suggestion that Eisenhower plans to travel aboard it to such places as India and South America.

South Africa Segregation Leader Dies

STELLENBOSCH, South Africa (UPI)—Daniel F. Malan, father of South Africa's policy of total racial segregation, died Saturday of a stroke. He was 85.

The former prime minister suffered a stroke late last year and went into relapse Friday. Death came early Saturday at his home here.

The unrelenting individualist was a staunch champion of two causes in particular—apartheid and severing all ties between his British Commonwealth country and Great Britain. Until his retirement in 1954 he fought ceaselessly to make the Union of South Africa a republic.

Malan was considered a reformer by nature and throughout his life was never assailed by doubts as to the righteousness of his own ideas.

Born in Riebeck West in the Cape Colony on May 22, 1874, Malan ascended the pulpit of the Dutch Reformed Church. Too much the man of action to be satisfied merely exhorting others from the pulpit, Malan abandoned the ministry in 1915 to edit "Die Berger," a newspaper founded to support Gen. Hertzog's National Party.

In June, 1924, Malan received the three government portfolios of education, interior and public health and set out on a nine-year program of reform.

Then, in 1948, in a bitter election campaign, Malan toppled the regime of Field Marshall Jan Christian Smuts and soon after began his campaign to make the union a nation rooted in the principle of apartheid—total white supremacy.

He sponsored legislation disenfranchising Negroes and aimed at removing from the voting rolls the names of 38,000 "colored," or half-castes. After the Senate passed the act that set up a separate voting list for coloreds, the legislation was opposed on grounds coloreds were assured equal voting rights by the South Africa act of 1910.

The courts upheld the Senate in 1956, after Malan was out of office two years. Supporters of his apartheid views have since extended the doctrine of racial "separateness" to church attendance, transportation and other areas.

No doubt this year's award for the most outstanding manifestation of optimism will be split 50-50 between the two California men who are planning to exchange houses and wives.

FASHIONS

to make the heart grow fonder

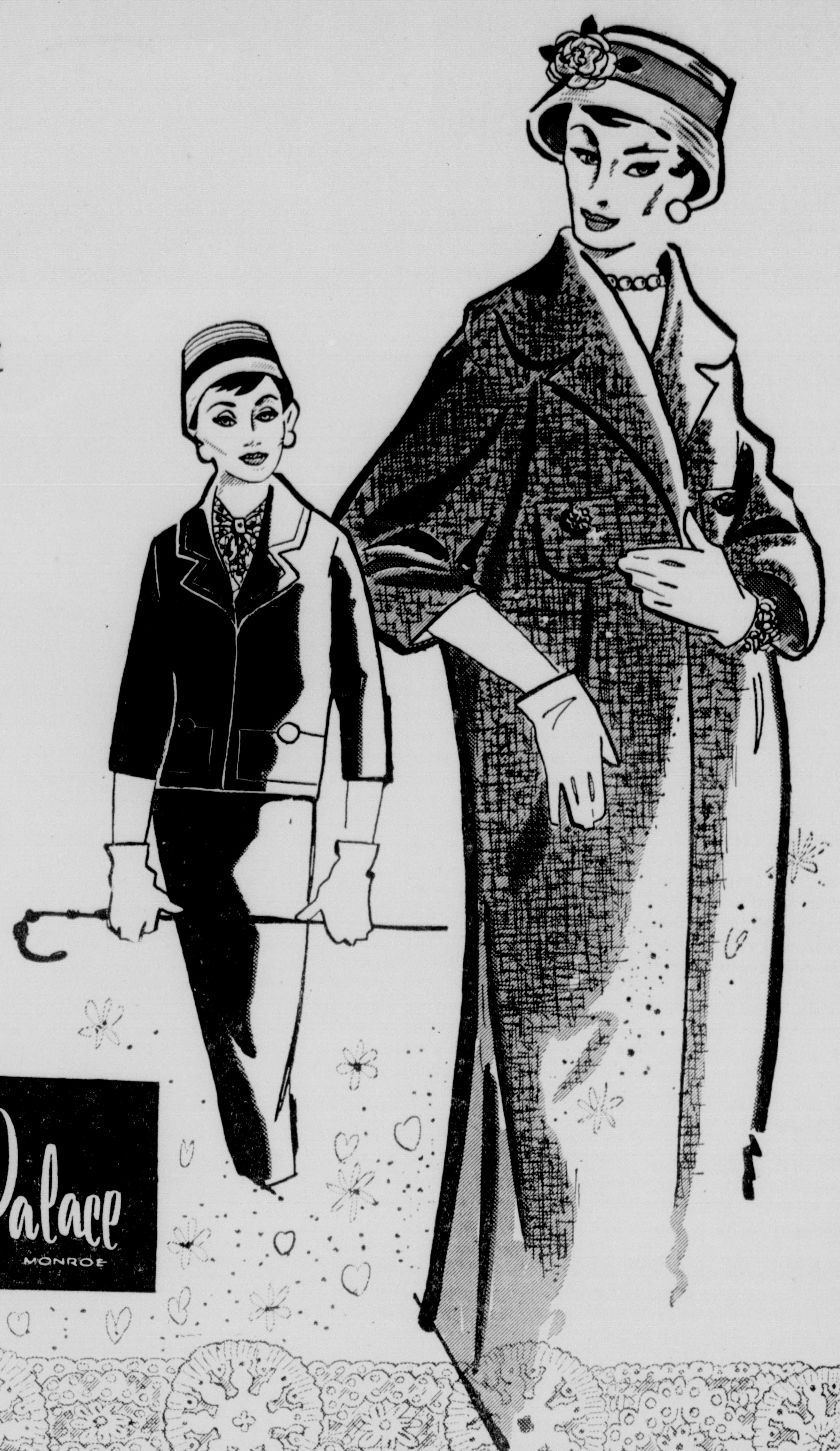

The New Look by Arthur Jablow . . . exclusively ours in Monroe. Looking Springward . . . the navy suit, elegant and indispensable for the new season. Of fine imported fabric, designed with pure silk print blouse. Meticulously tailored yet definitely feminine . . . beautiful fashion flair. **$199.95**

Luxury Coat by Monarch . . . it wraps you in weight-less warmth . . . so light and soft it's like wearing a blanket of down! Of fine imported wools in spring leaf green and grey. Perfect for the Early Easter. It adapts itself beautifully to the lines of the casual great coat. **$95.00**

FASHIONS • SECOND FLOOR

the Palace
MONROE

PALIZZIO PATENTS

Beautiful, traditionally Palizzio pump trimmed with a pearl bow. In black patent (also blonde calf) with matching Palizzio handbags with pearl trim. **$24.95**

SHOE SALON • STREET FLOOR

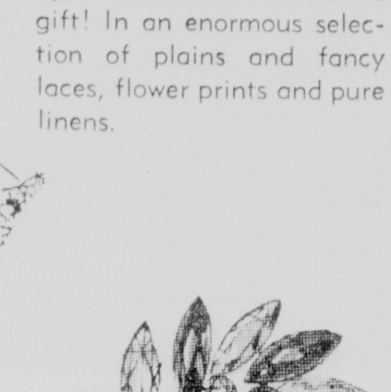

Joy by Jean Patou . . . $10.00 up; This, in our opinion, is one of the most exquisite gifts that can be given at Valentine or at any other time of the year.

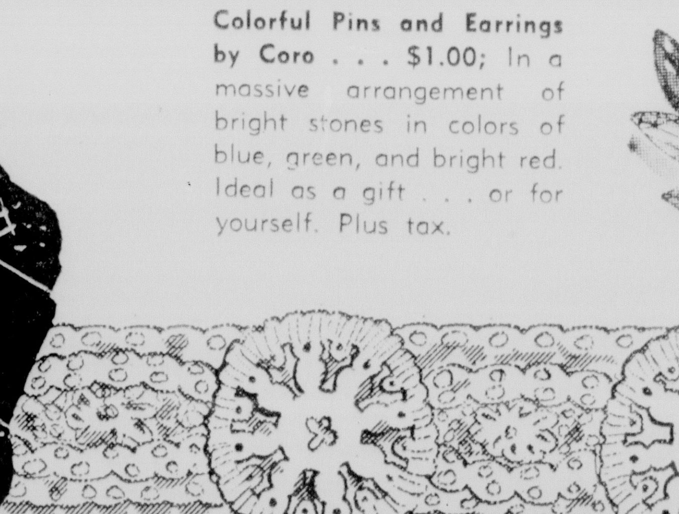

Handkerchiefs . . . $1.00 up; Traditional Valentine gift! In an enormous selection of plains and fancy laces, flower prints and pure linens.

Colorful Pins and Earrings by Coro . . . $1.00; In a massive arrangement of bright stones in colors of blue, green, and bright red. Ideal as a gift . . . or for yourself. Plus tax.

SPRING TOPPINGS

Fine label hats . . . featuring Christian Dior, Hattie Carnegie, Sally V, Jan Leslie, Howard Hodge, and others. Choose from shiny, soft woven straw fabrics, tailored and flower trimmed. **$25.98 to 49.98**

MILLINERY • SECOND FLOOR

Monroe Morning World

Page Four-A Sunday, February 8, 1959

EDITORIALS

Farm Bill Goals

Proclaimed goals of a new farm bill being whipped into shape of a handful of senate Democrats are enough to delight the heart of almost anyone. Whether or not the legislation would accomplish these goals is another matter and one that is much-disputed.

Announced goals include: Higher farm income, end of the billion-dollar-a-year cost of storing surplus farm crops, a move toward freer markets, preservation of the family size farm—and all at a cost to the taxpayer below the more than $7 billion a year now spent by the department of agriculture.

Enactment of the measure would mean the most radical change in the nation's farm laws since the New Dealers pushed through their price-support program more than two decades ago.

The 26-year-old system of planting controls, coupled with price-support loans on crops, would be junked in favor of direct subsidies to farmers on most major farm crops, generally unlimited planting and, in some cases, incentive payments for cutting production. While output for domestic use would be subsidized, unsubsidized export production would be dumped on world markets. Much of the huge surplus accumulated in government bins would also be distributed overseas.

Most Democrats have long recognized that their post-World War II program of limited acreage and high, rigid price supports has gone bankrupt. The public doesn't like it, farmers don't like it and congress has just about rejected it. The Democrats have been casting about for some alternative that might cost the government less and do more to jack up farm income.

"The public is fed up with the present situation," contends a midwestern Democrat who favors the new approach. "The people look upon the government as 'hoarding' farm produce at tremendous expense and putting all kinds of restrictions on the farmers. We want it to remove the restrictions and buy back a free market for the farmer."

Farmers now receive thinly-disguised subsidies in the form of price-support loans. Crops serve as collaterial, most of which is not redeemed but instead builds up into immense hoards. These loans tend to keep market prices at artificially high levels, even though the Eisenhower administration has succeeded in the last six years in slowly lowering propping points.

Farm loans which would enable farmers to market their products in an orderly manner, instead of dumping them all while the prices are low, only to see immediate rises in prices, seem justified but when the loans exceed the open-market value of the crop, so that the crops are not redeemed, the loans become, in fact, a subsidy.

The new program would switch to the direct subsidy principal embodied in the 1949 plan of the then-Agriculture Secretary Charles P. Brannan, a plan which was scuttled by congress.

President Eisenhower is said to be opposed to and expected to veto the direct subsidy plan but Democrats are considering the possibility of passing it over his veto.

The present farm-support program has been profitable in many ways for the "in" farmers but has operated virtually as a shutout for the "outs." A farmer without a quota when the plan was put into effect had little chance of getting one unless he could buy quota acreage or unless he wielded enough political influence to be able to grab a part of the acreage allotted to other farmers. This has left practically no chance for any new small farmers.

The big hitch in the proposed new program is its probable cost. It might even run the cost of the program higher, instead of lowering it.

Almost any plan to free the farmers will be welcomed if it doesn't cost too much, although the direct-subsidy proposal is a bitter pill for many to swallow.

Hidden Advertising

One of the most weird forms of advertising and propaganda ever devised by man would be prohibited under a bill introduced in congress by Rep. Jim Wright (D-Tex). The method is known as subliminal advertising or indoctrination.

Through this method, an attempt is made to reach the subconscious mind, through which all impressions on the brain must be implanted. Unless the conscious mind interferes, the subconscious mind accepts as true all ideas that are submitted to it, psychologists say. The theory is that the subconscious mind, if contacted without interference by the conscious mind, has neither the power to discriminate nor to resist.

Subliminal advertising or propaganda means reaching the mind below the threshold of consciousness.

In subliminal advertising, the purpose is to motivate him to buy, even though he may not need or want the item. Subliminal indoctrination is a form of "brainwashing" in which the subject unknowingly accepts ideas and theories contrary to those he has previously held.

Subliminal motivation is a sort of hypnosis in which the subject exercises no choice. In ordinary hypnosis, the subject must be willing and must obey the instructions of the hypnotist. If he refuses, the hypnotist is powerless. In subliminal suggestion the person has no choice. He is unconsciously subjected to suggestion while his conscious mind is occupied with the main picture. Thus subliminal suggestion may be termed unapproved hypnotism or "brainwashing."

Any action to control another person's thinking without his consent or without giving him a chance to resist may be regarded as an attempt to imprison his mind. This is against the American concept of physical, spiritual and mental freedom.

There have been grave warnings by eminent psychologists, psychiatrists and other scientists that this technique is potentially one of the most dangerous and insidious yet devised for controlling the minds of men.

Rep. Wright's bill probably is one of the most important measures to come before congress this session. Revocation of the offender's license, a $5,000 fine and five years in prison are the penalties proposed in the bill.

Because of the grave threat to the free minds of men, there is reason to think that even stronger penalties might be wiser.

Passage by congress of this bill at this session is of the utmost importance.

Can anybody explain why Dwight D. Eisenhower is so much more popular than President Eisenhower?

"Some insurance companies have a higher rate on car insurance for bachelors, of whatever age, than for married men." — Trade note. If bachelors are so reckless, why haven't they married?

On a per ounce basis, undoubtedly the highest-priced piece of apparel is a woman's swim suit.

The Strategic Air Command's B-52 Superfortress can fly faster than 650 miles an hour and higher than 50,000 feet. It can travel 6,000 miles without refueling.

The largest military reservation within the boundaries of a United States city is the 1,540-acre Presidio of San Francisco.

If It Were Only Handled Rightly

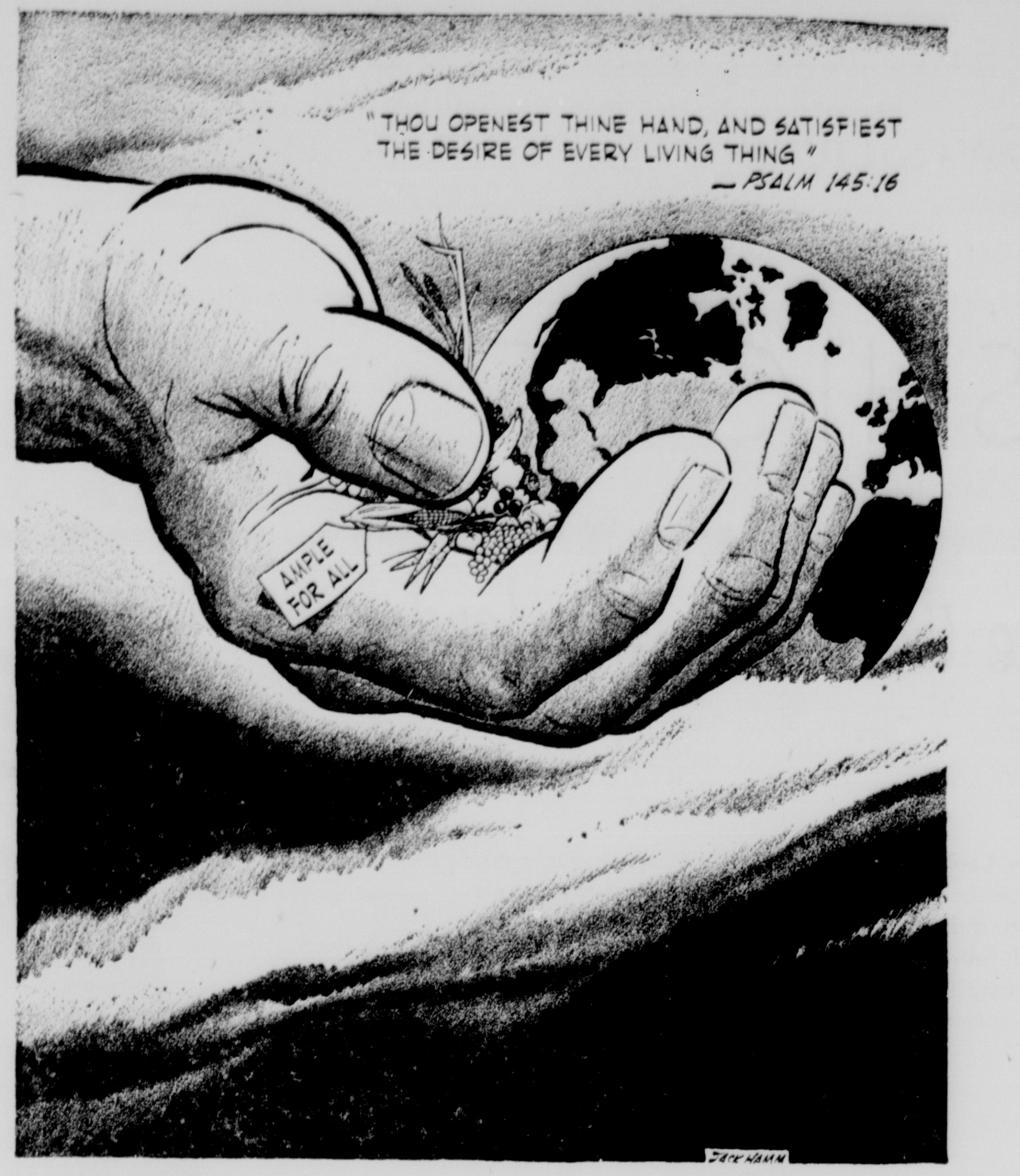

SOKOLSKY'S DAYS

Stressing Deaths From Cancer Draws Criticism

Many persons have received pamphlets telling them about cancer. The pamphlets are well intentioned and have for their purpose stimulating interest in this illness and getting money for further research into it.

But I respectfully suggest that the approach is all wrong. The pamphlet I have begins with this paragraph:

"Cancer killed about 255,000 Americans this year. It kills 3,000,000 persons in the world each year. It kills more children annually than any other disease. It will strike in approximately two of every three American families. According to present rates, more than 40,000,000 Americans now living will eventually have cancer. Is it really a dread disease? Make up your own mind."

All this killing leaves me cold because lots of other things kill such as war, automobile accidents and murders. I would therefore change the paragraph to read something like this:

"So many thousands of Americans who were suffering from cancer were saved last year. Some underwent operations; others were treated by X-ray or cobalt and they live. We cannot guarantee how much longer they will live than they ordinarily would have—but they are living and working today and they are useful to themselves and their families.

"These men, women and children are alive because of the magnificent work being done in cancer research all over the world by physicians, surgeons, biochemists, chemists, etc. Helpt to wipe out cancer by research."

Personally, I like this positive approach because cancer can be dealt with if both patient and doctor are intelligent and honest. John Foster Dulles, who is easily one of the most competent secretaries of state in our history, has had his cancer; it was cut out and he continues to serve America under terrific physical as well as mental strain. Other active, effective men and women have had cancer. They met this challenge as one must meet every challenge in life with courage and fortitude and faith in God.

It would be interesting if some psychologist attacked the problem to discover whether those who fear do less well than those who are hopeful and pray and obey. It took about four hours, perhaps more, to rid me of my cancer and that was only three years after a coronary. But here I am writing about it. Somehow, I wish that I might have seen the skill of an astonishingly dedicated surgeon at work, of a heart specialist who labored to keep the patient out of shock, of all the others who gave of themselves to keep me alive.

Yet I knew and they know that behind them were years and years of ardent research, some of it too risky for the researchers, and of millions of dollars contributed by countless persons to heart funds and cancer funds.

I do not believe that we need to be scared any more about cancer. The Damon Runyon Fund, which has done so much for cancer research, frightens nobody. In effect, it says in unmistakable language: "Boys, you know what this is. You know what it does. Give more than you can and we'll spend it the best way it can be spent." And they get the money for this good cause.

Some day somebody will discover what causes cancer or perhaps to be more accurate the many causes for the different kinds of cancer and then we may be through with this problem. If cancer and heart problems are solved, presumably we could live forever unless we were killed by hydrogen bombs, automobile accidents or eating too much. Take it as you will, there must be money for research and this money comes from various sources, including our contributions. Therefore we must give what we can. But not because we are afraid. We give because we are not afraid, because we know that a wonderful work is being done and we want to partake of this work as best we can. One man contributes by his genius; the other by his money. The rich may give millions; you and I may have to limit ourselves to a couple of bucks. If our hearts are right, the amount does not matter. But we must not be afraid, for fear is the worst disease that has beset this country.

We fear war; we fear inflation; we fear fallouts; we fear cancer. There is no value in fear; let us meet the enemy and lick him.

VERNON LOUVIERE

Wonderful Talk Is 'Superfluous'

LITERATURE OR LESS—Rep. Jim Wright, Dem.-Texas passes along this story in his newsletter: One Congressman is still puzzling over the reaction of a constituent to a recent speech of his. It seems this lady came up, simply bubbling with enthusiasm, and exclaimed, "Congressman, that speech was superfluous! Simply superfluous! You ought to have it published." Not sure exactly how to take it, he decided to keep it on the light side. "I've been thinking of publishing it . . . posthumously," he facetiously remarked. Whereupon the lady replied, "Good! The sooner the better!", and bounced happily away.

COMPASS ERROR — Admiral Peary, who explored at the North Pole, is buried in the south part of Arlington cemetery, and Admiral Byrd, who explored at the South Pole, is buried in the north part of Arlington cemetery.

NO TIME FOR SCHOLARS — Sen. Robert S. Kerr, Dem.-Okla., has just become a grandfather for the tenth time. But for his son Bill the blessed event was somewhat ill-timed. A student at the University of Oklahoma, Bill was in the middle of final exams. But it could have been worse. A little difference in the timing and he would have missed one of the exams. "The trying circumstances almost put Bill in double jeopardy," the senator reports. "From the way he was reciting his troubles to me he seemed to be fully aware of all of them." Kerr, however, feels his son rose to the occasion quite nobly when he told his father, "I guess if Joffa (the young mother) can live through it, I can."

BOOK OF THE YEAR CLUB—Rep. Joe M. Kilgore, Dem.-Texas, reviews a new publication: "The President's 'balanced' budget is set forth in a book containing 1,027 pages. At $5.75 per copy, it is being acclaimed by some folks to be the greatest fiction bargain since GONE WITH THE WIND."

PILFERY ON THE POTOMAC — Rep. Clare E. Hoffman, Rep.-Mich., inserted in the Congressional Record a statement titled, "They're Stealing My Dollars, Robbing My Children, Grandchildren, and Great Grandchildren." This was Hoffman's way of calling attention to the shrinking purchasing power of the American dollar. In his opinion "there is today little inducement for the average citizen to work, attempt to practice thrift, to accumulate property or a bank account."

INTERNATIONAL BRAT — Overheard in the House cloak room: "Commissar Mikoyan's rude outburst at the end of his visit to the United States reminds me of the boy at the birthday party who forced himself to behave until the very end of the party — then went into a tantrum because he didn't get all the ice cream he wanted."

THOSE CUSSED REPUBLICANS — Former President Truman will keep a date with his dentist rather than come to Washington and join President Eisenhower at the Lincoln Sesquicentennial banquet. But some friends of the former President think he is acting just like his mother's son. They recall the time that Mrs. Truman, on being told by a guest that he had never seen a Republican until he was 14 years old, retorted with a sniff, "Well, you didn't miss much."

WHITE HOUSE ALSO FULL — Gov. Adlai E. Stevenson had a bad time of it here recently. When he returned late to the home of friends with whom he was staying he found he had misplaced the house key. He threw snowballs and gravels at the upstairs windows but could rouse no one. Stevenson then went to the Metropolitan club but there were no rooms available. But he found an unused cot in the club's Turkish bath and bedded down for the night.

There is no longer a Big 4 among free nations, but only a Big 1, the United States. And to many nations, the symbolical personification of the U. S. is no longer Uncle Sam, but George.

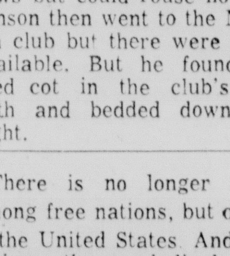

PORTRAITS

By James J. Metcalfe

Thank You, Help Me

I THANK You, God, for all the gifts . . . And blessings You bestow . . . That bring me so much happiness . . . And help my heart to grow . . . They number in the millions, as . . . Each breath I take is one . . . And countless are the friends sincere . . . I have beneath the sun . . . Including my own family . . . And every relative . . . And in addition all the goals . . . For which I ought to live . . . Indeed, Your own commandments, God . . . Are gracious gifts to me . . . As they instruct me how to gain . . . Your great eternity . . . I thank You for Your blessings, and . . . I humbly ask Your grace . . . To help me get to heaven and . . . Behold Your glorious face.

BASCOM TIMMONS

Governors Lead Presidency List

Want to speculate on the question of from what office or place in life the nominees of the Democratic and Republican presidential candidates in 1960 will come?

Then a review of what the two parties have done since the Civil War might be interesting, but not a particularly useful guide. The quadrennial conventions of the two major parties are popularly supposed to be places where almost anything can happen.

In practice this is not true. The thing which happens in the way of nominations for president is usually the thing most people thought the conventions would do, even before they met. Perhaps that will be true in the next conventions. But in few past conventions has it been possible to forecast the results this far in advance, and that is true now.

Going back to the Civil War ought to be far enough but in two classifications it is necessary to go further back — the south and vice presidents.

The last vice president to be nominated for president was Martin Van Buren, a consummate politician, who was Jackson's secretary of state in Old Hickory's first term, and vice president in his second. Van Buren won the 1836 election as president.

Although there have been few Democratic conventions in modern times where southerners were not candidates for the presidential nomination, the Democrats have not nominated a southerner for president in more than a hundred years. The last southerner to be elected president was Virginia - born Zachary Taylor, who was at the time a resident of Baton Rouge, Louisiana. He won as Whig in the 1848 race.

Not much space is required to tell what happened to the so-called "national capital candidates" for president — senators, representatives, and cabinet members. Every national convention has its quota of "prominently mentioned" in these categories. Here is what has happened to them:

House of representatives: James A. Garfield, won in 1880. Republican.

Senate — The great spawning ground for candidates. One nominated. He was Warren G. Harding in 1920. He won.

Cabinet — Two nominated and won: Secretary of War William Howard Taft in 1908 and Secretary of Commerce Herbert Hoover in 1928. Both were overwhelmingly defeated for second terms.

The bench candidates have not done so well. Alton B. Parker who had been repeatedly elected to New York's highest courts was nominated by the Democrats in 1904 and lost to Theodore Roosevelt. Associate Supreme Court Justice Charles Evans Hughes was nominated by the Republicans in 1916 and lost to Woodrow Wilson in a close race.

Generals have good records: Grant nominated by the Republicans in 1868 and 1872 and won both times. Eisenhower nominated by Republicans in 1952 and 1956 and won both times. Winfield Scott Hancock, nominated by the Democrats in 1880, and defeated by James A. Garfield by only 7,023 popular votes, the closest race in presidential history.

But judging from history starting with the first election after the Civil War the best place to be in residence when a national convention rolls around is in the statehouse of a big, doubtful state. Governor Horatio Seymour of New York tried it against war hero U. S. Grant in 1868 and lost by only 300,000 votes.

It was governors all the way in 1876, Rutherford B. Hayes of Ohio and Samuel J. Tilden of New York. Governor Tilden won the popular vote and seemingly the electoral vote, but an election commission awarded it to Governor Hayes. Grover Cleveland was governor of New York when nominated by the Democrats for president in 1884.

Governor Woodrow Wilson of New Jersey won the 1912 election. Governor James M. Cox of Ohio was the Democratic nominee in 1920 and lost. Governor Alfred E. Smith of New York was the 1928 Democratic nominee and lost. Governor Franklin D. Roosevelt of New York was the 1932 Democratic nominee, won that one and three more.

Governor Alf Landon of Kansas was the Republican 1936 standard bearer and Governor Thomas E. Dewey of New York headed the G. O. P. ticket in 1944 and 1948. Governor Adlai Stevenson of Illinois won the 1952 Democratic nomination and lost.

Add to these eleven governors, who became presidential nominees the names of William McKinley, who had been out of office as governor of Ohio, only a few months when he was nominated for president in 1896; Charles Evans Hughes, who won his first fame as governor of New York; Theodore Roosevelt, who was governor of New York nine months before the time he became president, and Calvin Coolidge, who was governor of Massachusetts when he came into national notice.

Next to being governor the next best thing seems to be at leisure and available. Horace Greeley, who had once been a congressman from New York, was an editor when the Democrats and liberal Republicans put their finger on him in 1872. James G. Blaine had been senator, member of the house of representatives and secretary of state, but was doing nothing in particular when he won the 1884 Republican nomination.

Benjamin Harrison had been United States senator from Indiana but held no office when the Republicans picked him in 1888. William McKinley had left the Ohio governorship a year before he was chosen by the G. O. P. in 1896.

William Jennings Bryan had been a member of congress, but the only steady income he had was $25 a week as editorial writer for the Omaha World Herald when his Cross of Gold speech stampeded the 1896 Democratic convention. He tried twice more unsuccessfully and the only other office he ever held was the appointive one of secretary of state in the Wilson cabinet.

John W. Davis had been a member of congress, solicitor general of the United States and ambassador to Great Britain, but was in private law practice when nominated by the Democrats in 1924. Adlai Stevenson was also in private law practice when nominated in 1956.

The one man ever nominated for the presidency in modern times who was neither a war hero general nor previously held either a governorship or a seat in congress was Wendell Willkie, the 1940 Republican nominee.

TIME IS FUN

Time can be fun, some jewelers believe. They show watches set in unusual pins, such as one black and white enameled penguin, centered with a rhinestone-encrusted watch.

Why has nothing been done to test the idea of using huge burning - glasses at a considerable height, transported by planes, to focus sun rays on cities and consume them and their inhabitants? Is man getting negligent in preparing for self - annihilation?

Views Of Our Readers

CONFRATERNITY OBTAINED

Monroe, La.

To the Editor:

Just a word about a dream come true (a dream that can help change the world) for a dear lady of our town who has labored long and lovingly to obtain a Rosary Confraternity for Monroe.

At long last, with the help of Father George Martinez and the approval of Bishop Greco, Our Lady of Fatima Church has been given the charter, whereby men, women and children can be enrolled and share in the prayers and benefits of the world-wide membership of the Rosary Confraternities.

Very soon now, when the Bishop comes to dedicate Our Lady of Fatima Church, he will dedicate a special altar as a Rosary Altar in the Chapel to the right of the main altar in the magnificent new Church of Our Lady of Fatima near Sterlington intersection.

The only requirement of belonging to the Rosary Confraternity is to say the fifteen mysteries of the Rosary, mediating upon them during each week (once a week). Many who have not heretofore realized the necessity and importance of meditating on the mysteries of the Rosary, will now understand and appreciate the Rosary all the more.

For instance, when one is reciting the Five Sorrowful Mysteries (The Agony of Our Lord in the Garden of Gethsemane, Christ being scourged at the pillar, Jesus crowned with thorns, Christ carrying the heavy cross, and the Cruscifixion) while invoking the prayers of the Blessed Mother of God, one must meditate on these particular happenings in the life of Christ.

It seems rather fitting that the Charter for the Rosary Confraternity was given to Our Lady of Fatima, since it was Our Lady who told the children of Fatima of the need for people to pray—pray many rosaries — and sacrifice — for, she said, many go to hell because there is no one to pray or sacrifice for them.

We welcome all to join us in praying the Rosary — anywhere, anytime, and especially at a Holy Hour every first Saturday of each month at 7 p.m. at Our Lady of Fatima Church with meditations read aloud at that time.

Each member of the Rosary Confraternity is enrolled for $1.00 for life (all dues to go to Our Lady of Fatima Church) and members' names are inscribed in a permanent register lettered in gold to be placed at the Rosary Altar; and each prays for each other and for peace all over the world.

Let's all pray for peace.

Yours for a better world,
Mrs. Philip Inzina.

P. S. Mrs. A. M. Guerriero is the dear little lady whose dream came true.

P. P. S. And tho' we have just started enrolling members, we already have over 90, and many waiting to be contacted.

Monroe Morning World

(Founded October 20, 1929)
BY ROBERT EWING

John D Ewing, Publisher	1929-1938
Wilson Ewing, Publisher	1938-1952

Entered as second class matter at the Monroe post office December 10, 1929, under the act of March 8, 1879. Published every morning by the News-Star—World Publishing Corporation, North 4th and Olive street, Telephone No. FA 2-5161.

Robert Ewing, Jr., Chairman of the Board	
William H Bronson	President
Richard Hale	General Manager
Edmund G. Brown	Ass't. Gen Mgr.
Jack Gates	Executive Editor
Frank Noonan	Managing Editor

Member of The Associated Press
The Associated Press is Exclusively entitled to the use for reproduction of all news dispatches credited to it or not otherwise credited and also the local news herein.

The Branham Company national advertising representatives. Offices in New York, Chicago, Atlanta, Detroit, St. Louis, Memphis, Dallas, San Francisco, Los Angeles, Charlotte.

The Monroe Morning World is an independent newspaper. It prints the news impartially. It supports what it believes to be right. It opposes what it believes to be wrong without regard to party politics.

NOW! 26TH ANNIVERSARY SALE

PEACOCK'S BRINGS YOU THE Sale You've Been Waiting For!

Peacock's 26-Year Tradition of Bringing The Shopping Public of North Louisiana The Finest In Nationally Advertised Items At Lowest Possible Prices Is Your Assurance of Guaranteed Value!

USE YOUR CREDIT
NEVER AN INTEREST OR CARRYING CHARGE

ALL OUR NATIONALLY ADVERTISED, HIGH QUALITY MERCHANDISE NOW OFFERED AT GREATLY REDUCED PRICES! THESE ARE JUST A FEW VALUES—SHOP AND SEE!

REGISTER FOR FREE!

MAN'S AND LADY'S BULOVA **WATCH**

Just come in and register. Nothing to buy—you don't have to be present to win. In case you purchase watch during this sale and you are the winner—your money will be refunded!

ANNIVERSARY SPECIALS IN OUR SILVER DEPARTMENT

SAVE 25% NOW! ON ALL WALLACE STEF''NG FLATWARE PATTERN
'Til Feb. 14—Except "Dawn Star"

5 PC. GORHAM "Strasbourg" STERLING TEA & COFFEE SET
Sugar-Creamer-Tea-Coffee-Waste
Reg. $550. Now $395.00

5 PC. GORHAM STERLING "Puritan" TEA & COFFEE SET
Tea-Coffee-Creamer Sugar-Waste
Reg. $525 Now $395.00

5 PC. INTERNATIONAL SILVER PLATE TEA & COFFEE SET
Tea-Coffee-Sugar Creamer-Tray
Reg. $99.95 $49.95

SPECIAL! 4-PC. COFFEE SET
Coffee, Sugar, Creamer, Tray
Reg. $39.95 $18.95

1847 ROGERS Lifetime SILVER PLATE 52 PC. SERVICE FOR 8
"Eternally Yours" And "First Love" Patterns
Reg. $100.00 Sale $44.95

Lifetime Silverplate "SWEEP" PATTERN By Wm. Rogers
50 PC. SERVICE FOR 8
Reg. $29.95 Now $16.95

GROUP FINEST STERLING AND SILVER PLATE BY WORLD'S LEADING MAKERS
HOLLOWARE 1/3 OFF
• SANDWICH PLATES—BOWLS—GOBLETS —BON BON DISHES—VEGETABLF DISHES —CREAMERS—SUGARS—GRAVY BOATS

STERLING FLATWARE

SAVE 33 1/3% OFF "Spring Glory" FLATWARE BY INTERNATIONAL

COMMUNITY PLATE 52 Pc. Service
99.95 'Twilight' Value $44.95

SPECIAL! GENUINE CRYSTAL 24-PC. SET CRYSTAL
8 Waters, 8 Ice Teas 8 Sherbets, Reg. $24.95 .... $14.95

45 PC. GENUINE CHINA SERVICE FOR 8
Reg. $52.85 Now .... $24 .95

FINE CHINA

60% OFF
All Remaining Stock of Following China Patterns

Castleton	Syracuse
Dawn Rose	Old Ivory
Peony	Westvale
Ascona	Wardell
	Mayview

CASTLETON CHINA 48 PC. SERVICE for 8 "ROSEMERE" PATTERN
SAVINGS of $124
Reg. $248 Now ½ $124

SPECIAL ON CRYSTAL

"Pine" Pattern By Heisey — Reg. $3.60 Stem $2.00
"Sheffield" By Heisey — Reg. $3.60 Stem $2.00
"Wheat" Pattern By Tiffin — Reg. $3.75 Stem $2.00
"Twilight" Pattern By Tiffin — Reg. $2.75 Stem $1 50

ELECT.ICAL APPLIANCES
By Sunbeam

MIXMASTER BY SUNBEAM — Reg. $46.95 Now $34.97
AUTOMATIC FRY PAN FP — Reg. $19.95 Now $14.97
AUTOMATIC TOASTER — Reg. $29.95 Now $23.12
AUTOMATIC COFFEE MASTER — Reg. $39.95 Now $29.95
AUTOMATIC STEAM IRON — Reg. $17.95 Now $13.95
AUTOMATIC IRON MASTER — Reg. $11.95 Now $9.95
AUTOMATIC FRY PAN FPL — Reg. $23.95 $18.95
COOKER AND DEEP FRYER — Reg. $25.95 Now $19.19
8 CUP PERCOLATOR — Reg. $27.95 Now $20.76
10 CUP PERCOLATOR — Reg. $29.95 Now $22.46

No Additional Charge On Appliances If Paid Within 60 Days

★ ALL SALES FINAL ★ NO REFUNDS
★ NO EXCHANGES ★ NO GIFT WRAPPING
—PLUS EXISTING TAXES—

EVERY ITEM from REGULAR STOCK!

DIAMONDS

SAVE UP TO ½ AND MORE

OUR ENTIRE STOCK of fine guaranteed registered diamonds are offered at savings never before dreamed of. We have always carried only the finest of diamonds, each one backed by a written guarantee. SELECT NOW FROM . . . Wedding Sets, Wedding Rings, Solitaires, Dinner Rings, Men's Diamonds, Diamond Bracelets, Princess Rings, Diamond Watches and Diamond Watch Attachments. Diamonds up to 8 Carats. If you ever wanted a fine diamond . . . NOW IS THE TIME TO BUY AND SAVE UP TO ONE HALF.

DIAMOND WATCH ATTACHMENTS ALL REDUCED 33⅓%

2½ Ct. Diamond (2 Tapered Baguettes) SOLITAIRE (Platinum) Was $3250 — $1995.00

1½ Ct. Diamond (14 K. White Gold) Was $1295 SOLITAIRE (Tapered Baguettes) — $795.00

DIAMOND PRINCESS OR DINNER RINGS $19.95 Reg. $39.95

FULL CARAT GENTS' SOLITAIRE Reg. $985. Now $595.00

FULL CARAT SOLITAIRE $395.00

1⅓ Ct. Diamond (Platinum) Emerald Cut SOLITAIRE Was $1295 Now $795.00

GENTS' DIAMOND SOLITAIRE $49.50

GENTS' DIAMOND TOTAL WT- 1 CARAT Reg. $550.00 $349.50

Perfect Matched Ensembles

14-K White Gold Diamond (1 carat)	Reg. 450.00	Now 250.00
14-K White Gold Diamond (¾ carat)	Reg. 425.00	Now 225.00
14-K White Gold Diamond (18 diamonds)	Reg. 450.00	Now 250.00
14-K White Gold Diamond (¾ carat)	Reg. 750.00	Now 495.00
14-K White Gold (emerald cut)	Reg. 950.00	Now 595.00
14-K Yellow Gold Diamond Fishtail	Reg. 495.00	Now 295.00
Emerald Cut Diamond	Reg. 165.00	Now 99.50

DIAMOND MASONIC RING $37.50

GENTS' DIAMOND 1 CARAT Yellow Gold Reg. $995.00 $595.00

49.50 SETS 29.50 | 69.50 SETS 39.50 | 89.50 SETS 49.50 | 125.00 SETS 69.50 | 250.00 SETS 129.50

19 DIAMOND PRINCESS RING Reg. $525.00 $275.00

DIAMOND WEDDING RINGS

14-K White Gold, ½ Carat. Reg. 225.00	125.00
14-K White Gold, 1 Carat, Reg. 495.00	249.50
14-K Three Row 21 Dia. Reg. 150.00	99.50
14-K White Gold, ⅓ Carat. Reg. 150.00	99.50
14-K White Gold, ¾ Carat. Reg. 325.00	195.00

Diamond Dinner Rings

15 Diamond Princess, Reg. 125.00	59.95
15 Diamond Dinner, Reg. 150.00	89.50
15 Diamond Platinum, Reg. 475.00	275.00
2 Diamond (80 pts.) Fancy, Reg. 495.00	275.00
19 Diamond Princess, Reg. 525.00	275.00
5 Diamond Princess, Reg. 49.75	29.75
15 Diamond (1 Ct.) Princess, Reg. 395.00	269.50

DIAMOND WATCH SPECIALS

17-J. -4 Diamond. Reg. 75.00	59.50
23-J. -4 Diamond La Petite. Reg. 85.00	65.00
Bulova, 20 Diamond. Reg. 125.00	64.50
Peacock's, 2 Diamond (White or Yel.) Reg. 49.74	19.95
Peacock's, 4 Diamond (White or Yel) Reg. 69.50	39.95
Peacock's, 20 Diamond (White or Yel) Reg. 100.00	59.50

GENTS

1 Carat White Gold, Reg. 995.00, Now	595.00
1 Carat Yellow Gold, Reg. 695.00, Now	395.00
32° Shrine Diamond (.65 cts.) Reg. 375.00, Now	225.00
¾ Carat Yellow Gold, Reg. 595.00, Now	395.00
.65 Carat Yellow Gold, Reg. 395.00, Now	249.50
½ Carat Yellow Gold, (8 Dia. Cluster) Reg. 275.00, Now	175.00
1 Carat Yellow Gold (11 Dia.) Reg. 525.00, Now	315.00
½ Carat, 3 Diamonds, Reg. 225.00, Now	149.50

OUR ENTIRE STOCK BRAND NEW 1959 WATCHES REDUCED 33⅓ to 50%

★ BULOVA
★ HAMILTON
★ ELGIN
★ PEACOCK'S

WATCHES

THIS IS JUST A FEW OF THE MANY WATCHES

BUY NOW for BIRTHDAYS—ANNIVERSARIES—GRADUATION

EVERY DIAMOND WATCH RIDICULOUSLY REDUCED

Ladies' Hamilton 14-K White Gold—46 Diamonds Reg. 750.00 now	450.00
Ladies' Hamilton 14-K White Gold—40 Diamonds (1 ct.) Reg. 695.00 Now	425.00
Ladies' Hamilton 14-K White Gold—12 Diamonds Reg. 250.00 Now	149.50
Ladies' Hamilton 14-K White Gold—10 Diamonds Reg. 225.00 Now	125.00
Ladies' Hamilton 14-K White Gold—22 Diamonds Reg. 495.00 Now	275.00
Ladies' Bulova 14-K White Gold, 23 J—12 Diamonds Reg. 295.00 Now	199.50

JUST A FEW of the MANY VALUES IN NATIONALLY ADVERTISED WATCHES

Ladies' Elgin Watch	Reg. 39.75	Sale 26.50
Ladies' Elgin Watch	Reg. 49.75	Sale 33.17
Ladies' Elgin Watch	Reg. 100.00	Sale 66.67
Ladies' Bulova Watch	Reg. 39.75	Sale 26.50
Ladies' Bulova Watch	Reg. 49.50	Sale 33.00
Ladies' Bulova Watch	Reg. 100.00	Sale 66.67
Ladies' Hamilton Watch	Reg. 45.00	Sale 30.00
Ladies' Hamilton Watch	Reg. 47.50	Sale 31 67
Ladies' Hamilton Watch	Reg. 59.50	Sale 39 67
Ladies' Hamilton Watch	Reg. 110.00	Sale 73.34
Men's Elgin Watch	Reg. 45.00	Sale 30.00
Men's Elgin Watch	Reg. 47.50	Sale 31.67
Men's Elgin Watch	Reg. 150.00	Sale 100.00
Men's Bulova Watch	Reg. 29.75	Sale 19 84
Men's Bulova Watch	Reg. 45.00	Sale 30.00
Men's Bulova Watch	Reg. 175.00	Sale 116.67
Men's Hamilton Watch	Reg. 45.00	Sale 30.00
Men's Hamilton Watch	Reg. 49.50	Sale 33.00
Men's Hamilton Watch	Reg. 55.00	Sale 36.67
Men's Hamilton Watch	Reg. 120.00	Sale 80.00

MAN'S 17-JEWEL WATER RESISTANT **WATCH**
Non-Magnetic, Shock-Absorbent, Water Resistant, Luminous Dial, Unbreakable Mainspring.
Reg. $39.75 14.95

MAIL ORDERS Promptly Filled!

ONLY A FEW!

Peacock's INC. Leading Jewelers
129 DeSIARD ST., MONROE, LA.

LADIES' 17-JEWEL **WATCH** WITH MATCHING BRACELET A REAL BUY!
Reg. 39.75 $18.95

NO HIDDEN CHARGES

DOOR BUSTERS

FOR THE HOME! HAMPER SETS DECORA.ED $1.99

RECORD CADDY HOLDS 42 Records 59c

CONDIMENT SETS Get 'Em Now! 59c

SOLID ALUMINUM MIXING BOWLS 3 Sizes Each 10c
1 SIZE EACH TO A CUSTOMER

WATCHBANDS Speidel-Gemex-Kreisler Jacoby Bender ALL 33⅓ OFF

ALL SHEAFFER PENS—PENCILS* NOW 33⅓ OFF

LADY PRINCESS SHAVER Reg. $17.50 $12.95

WESTBEND ALUMINUM COOKWARE SET COMPLETE SET Reg. $29.95 13.95

All Ronson Lighters 33⅓ Off

All Deltah Pearls 50% Off

KEYSTONE CAMERA KIT COMPLETE KIT
K-20 Camera, K-60 Pro ector, 4 Socket Light Bar, Extra Reel, Extra Can, Record Book, Splice Kit, Movie Screen Grey Case
Reg. $131.85 .... $119.95

Greatest Savings Yet on Shavers
ELECTRIC SHAVERS
SUNBEAM Reg. $31.50 $18.95
REMINGTON Rollectric Reg. $32.50 $21.95
SCHICK Reg. $31.50 $18.95

PRINCE—PRINCESS GARDNER MEN'S—LADIES' BILLFOLDS NOW 20% OFF

SAVE 50% ALL MEN'S-LADIES' RINGS
BIRTHSTONE—MASONIC—32 DEGREE EASTERN STAR—PEARLS—OPALS —ALSO ALL CHILDREN'S—

SILVERPLATE REVERE BOWLS
9"—9.95—7"—6.95—5"—4.95—3¾"—2.95

TYPEWRITERS Royal-Smith Corona Remington 15% OFF

100 PC. SET STAINLESS FLATWARE Service for 12 Reg. $39.95 $19.95

ENTIRE STOCK MOTOROLA RADIOS CLOCK Portable Regular 20% OFF

DIAMOND EARRINGS All Styles Save 33⅓ to 50%

ALL HARTMANN, WHEARY, CROWN **LUGGAGE 50% OFF**
ALL ULTRALITE AND SPECIAL GROUP OF REGULAR SAMSONITE 25% OFF

G. E. CLOCK RADIO Reg. $34.95 Now $22.95

TRIFARI COSTUME JEWELRY SAVE 40%

ZIPPO LIGHTERS Reg. 3.50 Now $2.28

ONLY 5 SETS! 3 PIECE LADIES' LUGGAGE Pullman-Weekend-Traincase SPECIAL $29.95

SPEIDEL MEN'S JEWELRY Tie Bars - Cufflinks - Others SAVE 50%

SPECIAL GROUP CHINA ARTWARE 50% OFF
(Sorry, can't mention Mfg. name)

BY INTERNATIONAL

$9.95—Well-Tree Platter	$6.95
$12.95—Gravy Boat	$6.95
$16.50—Gallery Tray	$8.95
$14.95—Water Pitcher	$6.95
$9.95—Bread Tray	$4.95
Wm. Rogers—15" Serving Tray	$6.95

★ WE RESERVE THE RIGHT to LIMIT QUANTITIES on Any Item
—SHOP EARLY!—

Plot Leader In Iraq Gets Death Decree

BAGHDAD, Iraq (UPI) — Col. Abdel Salam Aref, former No. 2 man in the Iraqi government has been sentenced to death for attempting to assassinate Premier Karim Kassem, it was announced Saturday night.

The People's Court urged Kassem to grant clemency to his one-time aide.

Aref, a former deputy premier and the man who stormed the royal palace in the overthrow of the pro-western monarchy last July 14, was tried on two counts and convicted of one. He was found innocent of a charge of conspiring to overthrow the Kassem government, but the court ruled there was no doubt he tried to assassinate his former chief.

Court President Fadhil Abbas El Madahwi recommended that Kassem himself reduce the sentence in view of Aref's role in the revolt.

Aref was tried in secret in December. He pleaded for Kassem to appear as a witness in his defense, but Kassem did not do so.

The conviction appeared to be a blow to those in Iraq advocating union with the United Arab Republic. Aref was a champion of union with Gamal Abdel Nasser's republic. Kassem did not favor such a union.

Baghdad Radio said the court condemned Aref in "secret session" last Thursday.

The radio confirmed what had been predicted in Cairo newspapers since the sudden announcement two weeks ago that Aref had been tried and convicted.

MANACLED — Jailbreaker Ray Allen Young sits manacled and handcuffed in Wilbarger County jail at Vernon, Tex., after being captured by lawmen from two states Friday night. Young, confessed trooper, slayer, escaped from the county jail at Altus, Okla., Friday evening. Young was taken to the Oklahoma State Penitentiary at McAlester Saturday (AP Wirephoto)

FOR SELF-EMPLOYED

Tax Relief Plan To Get Approval

WASHINGTON (UPI) — House tax writers plan to approve Monday a program of tax relief for self-employed persons.

The measure would cost the Treasury an estimated 365 million dollars the first year.

Members of the House Ways and Means Committee, originator of tax legislation, agreed the bill would be approved by a comfortable margin.

The legislation is aimed at helping doctors, farmers, business proprietors and others who are self-employed to build up their own retirement funds.

They would be permitted to postpone payment of taxes until they are 65 on 10 per cent of their earnings, provided the money is voluntarily placed in retirement funds. There would be a tax deferral ceiling of $2,500 a year.

The investments plus the earnings would become taxable income only when they are withdrawn. Individuals could withdraw the funds either gradually or in one lump sum. In some instances withdrawals could be delayed until age 70. Penalties would be imposed if the retirement funds were withdrawn before age 65.

The bill is the only one of the measures to be considered Monday which would have far-reaching consequences.

Proponents of the tax relief program contend that present law discriminates against self-employed since money contributed by employers to pension funds is deductible from their taxable income as a cost of business and the recipeint employe doesn't have to pay taxes on the funds until he receives the pension.

An identical bill passed the House last year by overwhelming voice vote. It died in the Senate, however, after the Treasury objected that it would be "inappropriate" to give anyone a tax break while the government was running up a huge deficit.

Backers have expressed confidence that by getting an early start in the current two-year session of Congress they will be able to win final passage, even if Chairman Harry F. Byrd (D-Va.) of the Senate Finance Committee, opposes the measure.

In opposing the measure last year, Treasury officials argued that its enactment would make it impossible to refuse to grant similar tax relief to employes whose employers don't provide any pension program for them.

Two Injured As Fists Fly At Game Here

Extra police were called out to the Ouachita gymnasium on South Grand street last night after a Louisiana College player sent a Northeast College Indian sprawling near the south goal with a solid right to the eye in the last half of the game.

Two officers working traffic at the game and coaches from both benches prevented further violence, but three more policemen were dispatched for the remaining 14 minutes of play.

Coaches identified the two players as Northeast's Sid Bradley and Louisiana's College's Larry Ladner. Bradley got a cut and swollen eye and Ladner a fractured right hand in the fray.

Both were released after treatment at the St. Francis Hospital. The incident came with Louisiana College leading 56-47. The final score was 82-76 with Northeast in front.

STATEMENT

Louisiana College Coach Harold Knight, said, "I don't condone Ladner's action and I don't know why he hit the boy.

"Ladner's one of the best boys I've ever coached and I'm sure it'll hurt him plenty inside."

Knight's assistant coach, Bobby Davis said Ladner told him that Bradley had been needling him.

Northeast Coach Lenny Fant said about 10 stitches were taken in Bradley's eye. "It was swollen badly and we're not sure if it was injured or not," Fant said.

The Northeast coach said Bradley had complained at halftime that Ladner was hitting him in the face with the open hand.

Shortly before Bradley was hit, officials had called a foul against him for blocking Ladner, Fant said.

Police said they would file a report with Chief James C. Kelly Jr., and that any disciplinary action would be left to college officials.

POLICE SEEKING

Police last night sought an elderly Negro woman who a store clerk reported snatched her purse containing about $45 and ran yesterday afternoon.

Officers said that Pearl Hankins, 1109 S. 1st St., reported the theft. They said the Hankins woman told them she saw a short, elderly Negro woman grab her purse and flee from a downtown store.

WANTED
Lady for part-time employment. Apply in person.
Mary's Flower Shop
318 N. Second St.

Wayne Hair Stylist
Wishes to advise his friends and customers he is now affiliated with Bertha's Beauty Lounge, at 1709 Royal.
Dial FA 2-7512
For Appointment

Rites Today For Retired Area Pastor

WINNSBORO (Special) —Richard C. Meyers, Sr., 86, a resident of Lone Cedar Community for about 26 years, died early Saturday following a short illness.

Mr. Meyers was a retired Baptist minister having served as pastor of Central Baptist Church ne Wisner, Union Church near Baskin, Lone Cedar Baptist Church and Turkey Creek Church near Gilbert.

Funeral services were scheduled for 2 p.m. Sunday at the Lone Cedar Baptist Church with the Rev. Tom Ratcliffe officiating assisted by the Rev. Julian LeMaster and the Rev. T. G. Polk. Interment will follow in Lone Cedar Cemetery under the direction of the First National Funeral Home of Winnsboro.

He is survived by his widow, Mrs. Susan T. Meyers, five sons, W. Henry Meyers, Winnsboro; Ernest Meyers, Jackson; Richard C. Meyers, Baton Rouge; Richard B. Meyers, Jacksonville, Fla.; Lonnie Meyers, Dry Prong; five daughters, Mrs. Rosalie Faircloth, Dry Prong; Mrs. Mae Cureington, Bossier City; Mrs. Minnie Burnitt, Mittie; Mrs. Pauline Griffith, Charleston, S. C.; Mrs. Billie McCree, Winnsboro; two half-brothers: Vernie Waldrop, Brookhaven, Miss.; and Newt Waldrop, Brookhaven; two half-sisters, Mrs. Hattie Marr, and Mrs. Mattie Lee Lambert, both of Brookhaven, 27 grandchildren and 29 great grandchildren.

Pallbearers are grandsons: J. D. Cureington, Norbeth Meyers, E. H. Cureington, W. H. Meyers, Jr., Richard C. Meyers III, James Burnitt and Caswell Thomas.

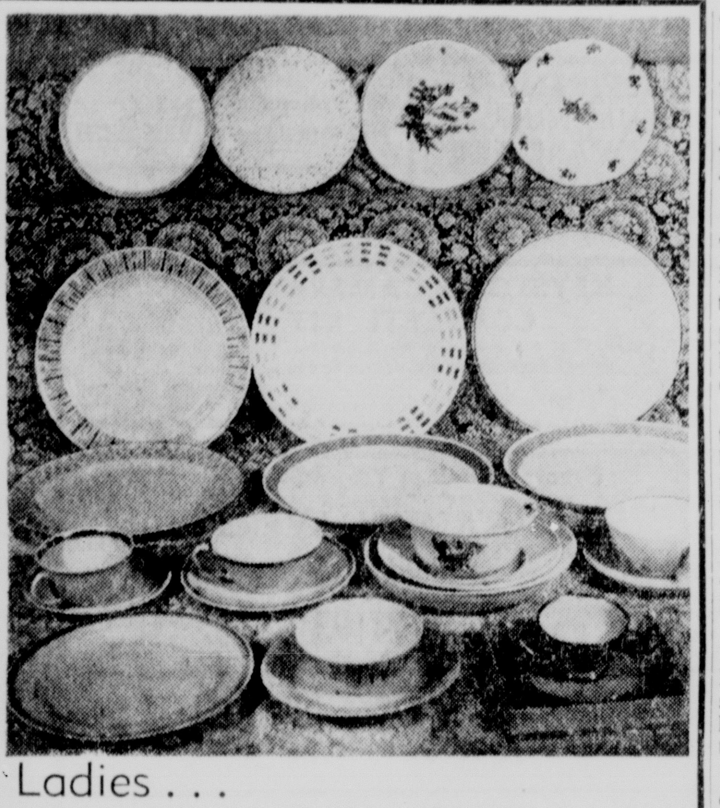

Ladies . . .

Are you planning on a wedding soon? For yourself or for lovely gifts, we would like for you to inspect our fine imported china right in your home. Just drop us a card to "China, 822 Camp St., Monroe" and say "I want to see your line of fine china.

Russian Trawler Is Captured In Norway Waters

AALESUND, Norway (UPI) — The Norwegian Navy captured a Russian trawler inside Norwegian territorial waters Saturday, but police released it a few hours later because there was no evidence it actually was fishing.

The trawler, the "Yukon," was taken into custody by an armed boarding party from the naval minesweeper "Ottra" and brought to this port.

Norwegian naval authorities in Bergen said the trawler had been caught two miles inside territorial limits off the west coast.

A police spokesman said the Russian skipper, Capt. Alexander Pamrakov, did not deny being inside Norwegian fishing waters but he did deny he was fishing in them.

The spokesman said crewmen of the Ottra conceded that the trawler had its fishing gear on deck but did not have any nets lowered.

Norwegian naval authorities said the trawler put up no resistance when the Ottra captured it.

Area Boy Scout To Be Guest At Naval Academy

ANNAPOLIS, Md. (AP)—Twelve boy scouts, including Gordon Randolph Jr., of Colfax, La.; have been specially selected from throughout the nation, as guests of the U. S. Naval Academy Sunday.

The Explorers, all Eagle Scouts, were selected to take part in Washington ceremonies marking the 49th anniversary of the Boy Scouts of America.

They arrived in Washington Friday and will stay there until next Wednesday when they'll have an official visit with President Eisenhower.

The Scouts will arrive at the Naval Academy at 10 a.m. Sunday and be greeted by Rear Adm. Charles L. Melson, Academy superintendent. After chapel services, they will lunch with the brigade of midshipmen and tour the Academy.

Voleskin Name Suggested For Muskrat furs

CAMBRIDGE, Md. (AP) — Of course there is mink, and vicuna, and sable, and chinchilla.

Now maybe comes voleskin for people who don't particularly care to wear coats made from plain old muskrat fur.

The idea was thrown out Saturday at the Eastern Shore's annual muskrat-skinning contest by Rep. Tom Johnson (D-Md) who is the new congressman from this district.

The suggestion is perfectly legitimate, Johnson told a group of sportsmen, watermen and others in a speech at the outdoor shore.

The muskrat—or marsh rabbit—is a member of the rodent family of the voles, said Johnson.

The congressman conceded the low price of $2 a pelt is partly due to the fact the little animals are so plentiful all over North America.

Finance Your Modern Home the Modern Way....

Enjoy These Built-In Conveniences Of A

People's Homestead

Custon-Tailored Home Loan

- Low Interest Rate
- Minimum Closing Costs
- No Commissions
- No Brokerage Fee
- Complete Local Handling
- Courteous, Efficient Service
- No Service Charge
- No Discounts

Whether you plan to buy or build a home, you will surely insist on plenty of modern built-in conveniences.

Come in and let us show you how the modern built-in conveniences of a People's Homestead custom-tailored home loan make the debt-free ownership of your home easier and faster. Call or come in tomorrow. You're always welcome.

Consult Us When Buying or Building A Home!

Assets Over 20 Million . . . Reserves Over 2½ Million

"First Choice for Savings in the Twin Cities"

MEMBER DOWNTOWN PARK-SHOP INC.

The People's Homestead & Savings Association

Catalpa at DeSiard

—The Savings and Loan Corner—
—Where Profit and Service Meet—
and Chimes Remind You to Save

Phone FA 5-4671

DURRETT'S ANNUAL FEBRUARY FURNITURE SALE

USE DURRETT'S EASY BUDGET PLAN TO BUY

1/2 OFF AND MORE

3-Pc. MODERN BEDROOM — 264.33
Dresser, Mirror, Bookcase Bed, Chest

3-Pc. BEDROOM SUITE — 259.67
You Will Want It. Reg. 389.50

5-Pc. DINETTE SET — 78.95
Coppertone. Reg. 139.95 SALE

7-Pc. DINETTE SET — 89.95
6 Chairs, Table Reg. 119.95 SALE

Kroehler Sleeper Lounge — 239.95
Foam Rubber. Reg. 279.95

PAIR MODERN CHAIRS — 129.50
MR.-MRS. WERE 224.50 SALE PAIR

Early American Chairs — 59.95
Unholstered. Foam Cushions Reg. 79.95

4-Pc. MODERN BEDROOM — 258.37
Charcoal. Reg. 344.50 SALE

3-Pc. BEDROOM SUITE — 135.96
Dresser, Bed, Chest, 220.00 Value

Turquoise Modern Sofa — 148.95
Foam Rubber. Was 199.50

BIG GROUP LAMPS
TABLE-FLOOR
½ OFF AND MORE

SEE OUR SPECIAL CLEARANCE TABLES
For Your Living Room
SAVE ½ AND MORE

A REAL VALUE! LAWSON SOFA
Reg. 269.50 — 179.67

1/3 OFF AND MORE

SPECIAL CLEARANCE
MATTRESS-BOX SPRINGS
4/6 AND 3/3 SIZE
SAVE SAVE! SAVE!

KROEHLER SOFA . . 319.95
Curved-3-Pc. Was 419.95
Budget Trend Bed 29.95
Panel 4/6. Was 5.95
DESK CHAIR 5.49
Student, Was 7.95
Pine Desk 115.87
Was 154.50. SALE
HIDE-A-BED 199.50
Special! Was 219.95
OAK CHEST 28.95
Was 44.50

PAIR OCC. CHAIRS 54.95
Gold, Wood Arm. Was 80.00 Pr.
CHAIR-OTTOMAN . .89.95
Was 119.50
MAPLE DRESSER . . .112.95
Solid Wood. Reg. 206.50
MAPLE CHEST 98.95
Solid Wood. Reg. 169.50
CHERRY BED 39.95
Reg. 66.50
Cherry Nite Table . . .29.95
Reg. 42.50

FREE PARKING AT TEXACO SUPER STATION AT REAR OF STORE

ONE PAIR MODERN CHAIRS ARMLESS
FEB. SPECIAL 110.00

CHANNEL BACK CHAIR
FOAM CUSHIONS
Reg. 99.50 — 59.95

GIFT-HOUSEWARES

Luggage AND LINENS NOW Reduced SAVE ON THESE!

Aluminum-Glass Lazy Susans . . . 2.95
Universal Electric Blankets 15.95
Brass Candlesticks, Planters Reduced
Selection Casco Card Tables Reduced
Reduction All Blinko Glass . . Special
Salt and Pepper Shakers 10c
Selection Aluminum Pitchers . . 2.50
Big Group Pictures . . . . ½ Price
West Bend Percolators 8.88
Presto Steam Irons 10.95

1/4 OFF AND MORE

Durrett's

MONROE - DIAL FA 3-1306 - 105 ST. JOHN

LEADS MARDI GRAS KREWE TO HONOLULU—John B. Sousa, a Las Angeles travel agency operator, is shown with his queen as he reigned as King of the Krewe of Iris Mardi Gras ball. Sousa will foot the bill for a visit by the krewe's court and officers to Hawaii in September. The court will duplicate its pageant in Honolulu's Kaiser Dome. The junket will cost Sousa in the neighborhood of $25,000. (AP Wirephoto)

TOUR COSTS UNDERWRITTEN

Hawaiians To See Mardi Gras Show

NEW ORLEANS (AP) — The madcaps of Mardi Gras and the hula hula of Honolulu? And to think Kipling once wrote east and west would never meet.

The New Orleans Mardi Gras for more than a century has attracted funseekers from around the world. But this year, like the mountain moving to Mohammed, one of the Carnival krewes will trek to the land of the Polynesian pranksters to share the fun.

John B. Sousa, a Los Angeles travel agency operator, was king of this year's Krewe of Iris ball, and the Mardi Gras bug bit him, but good. Sousa was so enchanted with the spectacle he will underwrite a tour of the krewe's entire court, its captain and officers to Honolulu next September for three weeks.

Financially, this is no petty operation. You don't buy tickets for some 35 people to Honolulu with piggy banks. An estimate of $25,000 would be in a distant neighborhood.

The captain of the Krewe of Iris, a ladies' organization, said her group would duplicate its New Orleans pageant at Honolulu. By time-honored tradition, a krewe captain's identity remains publicly anonymous.

The theme of the Iris ball this year was "Say It With Music," and what could have been more appropriate with John Sousa as king. The Hawaiians have some ideas of their own on music and the Iris captain may import some hints on future balls.

Gov. William Quinn of Hawaii needed little prompting from Sousa to issue the krewe an invitation to the land of pineapples and palm trees. The krewe will put its show on in Honolulu's huge Kaiser Dome.

Sousa has long been at odds with Kipling's notion of east is east and west is west and the twain shall never meet. Sousa started an "East Meets West" tour several years ago. One group from New York and another from the West Coast meet in New Orleans each year and the Iris king and queen and their court wear their costumes to give the visitors an idea of what a Carnival ball is like.

This year's trek to Honolulu simply reverses the procedure.

Mardi Gras is not confined to New Orleans with Biloxi, Miss., Mobile, Ala., and several other cities holding celebrations on a lesser scale.

But with Mardi Gras going to Honolulu, who knows but that one day, Hawaiian Carnival may come to Mardi Grts.

Winner In Gun Duel May Live To Face Charges

JACKSON, Miss. (UPI) —Doctors said Saturday that Joe Bruce, 53, would probably live to face charges in the death of Robert Ivory.

The two plumbers were both quick on the draw Friday night and each was shot four times in a gunbattle at the Plumbers Union Hall in downtown Jackson. Ivory, 62, was killed instantly.

Witnesses said the argument was apparently over a dollar dice bet. They said Ivory was unsuccessful in getting anyone to bet a dollar on the roll of his dice and that Bruce told him to—"sit down, old man."

The two started swinging at each other but bystanders broke up the fight. Moments later, both went for their pistols and opened fire when other plumbers ran for cover.

Bell To Use Phone Gaps By Talkers

NEW YORK (AP)—A new telephone system cuts you off if you stop to think.

Someone else can use your line or channel whenever you are silent. But as soon as you utter another word, you get another line instantaneously. And it all makes sense on the receiving end.

The new system can perhaps double the number of telephone conversations carried by underseas telephone cables, Bell Telephone Laboratories said Thursday.

It's an ingenious method of making full use of all the gaps and silences which occur during normal two-way telephone conversations. Half the time you may be listening. Even when talking, you pause.

Many conversations can be interlaced to take advantage of all these time gaps in the news system nicknamed TASI for Time Assignment Speech Interpolation.

TASI can increase a 36-channel system to 72 channels through use of a group of high-speed switches, a Bell announcement explains.

Seventy-two talkers could be connected to 36 channels. When there are more talkers than channels, the equipment disconnects anyone who isn't actively talking, thus letting talkers talk. But the disconnected talker is assigned another momentarily inactive channel whenever he starts talking again.

The system uses speech detectors, controls, coded tones and switches so that your talk can go over any available channel and still be received at the proper line on the receiving end.

WALKER INAUGURATION

Many Delegates Plan To Attend

A host of delegates representing colleges and universities throughout the country and members of learned and professional societies have accepted invitations to take part in the formal inauguration of Dr. George T. Walker as president of Northeast State College, Saturday morning, February 21.

They will form with the academic procession at the library and move on to Brown Auditorium. Colleges and societies will march in the processional in the order in which they were established.

Delegates and representatives include the following:

Colleges and Universities — Agnes Scott College, Mrs. R. H. Ledbetter of Monroe; Arkansas A & M College, Dr. Horace E. Thompson of College Heights, Ark.; Baylor University, the Rev. James R. Cain of Monroe; Blue Mountain College, Grace Carter of Monroe; Clemson Agricultural University, Jacob R. Pritcher of Monroe; Colby College, Mrs. J. Douglas Johnston of Shreveport; East Texas State College, R. C. Ellen, Jr. of Monroe; Emory University, Dr. Mark A. Price of Monroe; Fairleigh - Dickinson University, Dr. Peter Sammartino of Rutherford, N. J.; George Peabody College for Teachers, Dr. George C. Poret of Ruston; Harvard University, Jacob M. Carter of Monroe.

Judson College, Mrs. J. B. Smith, Sr. of Delhi; Longwood College, Mrs. W. F. Shattuck, Jr. of Monroe; Louisiana College, Dr. G. Earl Gwinn, president, of Pineville; Louisiana Polytechnic Institute, Dr. Ralph L. Ropp, president, of Ruston; Louisiana State University, Dr. Charles E. Smith of Baton Rouge; McNeese State College, President Wayne N. Cusic of Lake Charles; Marshall College, Donald W. Sprouse of Shreveport.

Massachusetts Institute of Technology, Dr. Paul L. Gilmont of Monroe; Michigan State University, Dr. Bernard F. Sliger of Baton Rouge; Mississippi College, Dr. Guy C. Mitcheil of Clinton, Miss.; Mount Holyoke College, Mrs. Raymond J. Thomas, Jr. of Shreveport; New Mexico State University, Woodrow W. Chew of Ruston; Northwestern Louisiana State College, Dr. John S. Kyser, president, of Natchitoches; Ohio State University, Dr. Minnie B. Tracy of Ruston; Oklahoma State University, Lawrence F. Bewick of Monroe; Purdue University, Joseph E. Wheeler of Monroe; Randolph - Macon College, Mrs. Carl McHenry of Monroe; St. Louis University, Dr. Charles E. Wilds, Jr. of Monroe.

OTHERS LISTED

Southeastern Louisiana College, Dr. J. B. Wooley of Hammond; Southern Methodist University, Floyd B. James of Ruston; Spring Hill College, Dr. Andrew C. Smith of Mobile, Ala.; Texas Christian University, Dr. William E. Wright of Shreveport; Texas A & M College, L. M. Ballard of Monroe; Trinity University, Porter A. Williams of New Orleans; Tulane University, Mrs. George M. Snellings Jr. of Monroe; University of Kentucky, Mrs. Aaron C. Polk of Monroe.

University of Maine, Robert F. Scott of Shreveport; University of Michigan, Miss Hermione Marie Driskell of Monroe; University of Missouri, Miss Ola Mae Pennington of Monroe; University of New Mexico, Mrs. Paul B. Landers of Monroe; University of Oklahoma, Dr. Peter K. McCarter of Norman, Okla.; University of Texas, Dr. Elenora A. Cawthon of Ruston; University of Vermont, William A. Wheeler of Monroe; University of Virginia, H. K. Touchstone, Jr. of Monroe; University of Wisconsin, Richard Guelzow of Monroe; Washington University, Stanton E. Huey of Monroe; and Western Reserve University, Dr. Harry M. Brown of Monroe.

Professional and Learned Societies — American Accounting Association, Dr. Robert H. Van Voorhis of Baton Rouge; American Association of University Professors, Dr. James L. Bayless of Ruston; American Council on Education, Dr. R. L. Ropp of Ruston; American Library Association, Miss Patricia Catlett of Hammond; American Pharmaceutical Association, Dr. Robert P. Fichelis of Washington, D. C.; Association for Higher Education, Guy W. Neson of Natchitoches; Delta Kappa Gamma Society, Miss Mabel S. Lann of Monroe.

Department of Classroom Teachers, Margarette K. Yeargin of Springhill; Louisiana College Conference, Cornelius J. Hyde Jr. of Hammond; Louisiana Music Education Association, Richard McCluggage of Vivian; Louisiana Teachers Association, N. B. Hackett of Baton Rouge; Northeast Louisiana Reading Association, Mrs. Ernestine Moffett of West Monroe; Phi Beta Kappa, Dr. Vernon L. Wharton of Lafayette; Sigma Gamma Epsilon, William R. Higgs of Ruston; South-Central Modern Language Association, Dr. Cecil G. Taylor of Baton Rouge; Tau Beta Pi Association, Edward E. Williams of Ruston; and National Society of Scabbard and Blade, Gary L. Huckaby, of Monroe.

Chinese New Year's Fete 8-Day Event

SAN FRANCISCO (AP) — Take Christmas, Easter, Thanksgiving and New Year's. Roll 'em into one holiday, mix in some almond-eyed beauties, and you have San Francisco's Chinese New Year.

This new year is No. 4657—the Year of the Boar. But it's only No. 7 in Chinatown's wild, public celebration.

Last February, in celebrating the year of the dog, 150,000 visitors swarmed into the small Chinatown area to watch the two-mile parade. An even bigger crowd is expected this time when the eight-day observance reaches its climax with the night parade Feb. 14.

The festivities in this biggest of all American Chinatowns—normal population 42,000 — began Friday with a beauty contest featuring 15 Chinese lovelies from New York to California.

Saturday was New Year's Eve. Grant Avenue, the main drag in Chinatown, was a bustling, narrow thoroughfare. Everyone rushed about to complete the holiday shopping.

Sidewalks were piled high with crates of Chinese greens, cases of imported rare delicacies and boxed chinese sweetmeats. Every one buys flowers, preferably narcissus, peonies, azaleas, water lilies and camellias. The Chinese feel the new year should start with something alive and beautiful in the home.

The New Year's Eve meal is considered the closing meal of the year. As such, no meat is served. It lasts traditionally for hours. There is much toasting.

Sunday, New Year's Day, is for the family. The Chinese stay home for a day of reunion or go to the temples for prayers of thanksgiving.

Monday, the second day, is devoted to feasting and visiting. Gifts are everywhere. The youngsters clean up. "Li shee" is mandatory. That's a coin, a 25 or 50 cent piece, preferably new wrapped in red paper.

Shotgun Slayer Kills Nightclub Owner On Coast

ANAHEIM, Calif. (AP)—A shotgun slayer firing from ambush killed a nightclub owner and critically wounded the night club owner's wife at their doorstep early Saturday.

Leslie Simpson, 45, struck in head and body, died instantly. His wife Fern, 29, was given a 50-50 chance to survive wounds in both arms and the chest. Attendants said she will lose one arm.

Detectice John Kerr called it a "revenge killing, plain and simple." He said the killer is believed to be a man implicated in a crime on information from Simpson.

The Simpsons were carrying receipts from their Anaheim bar, when they arrived at their nearby home.

They left their car and walked toward the house. Mrs. Simpson, questioned later at a hospital, said a tall man wearing a hat stepped out from behind some bushes and fired five times. Police said the weapon must have been an automatic shotgun.

The killer did not touch the money.

PENNEY'S
ALWAYS FIRST QUALITY!

Headquarters For Home-Sewers!

Now's the time to fashion those Spring and Summer frocks you like to make for yourself and your daughters, as well as shirts for the men folk in your family. Bedspeads, curtains, aprons and many other attractive things for your home that you can make yourself at such worth-while savings to your budget . . . when you shop at Penney's! Second Floor

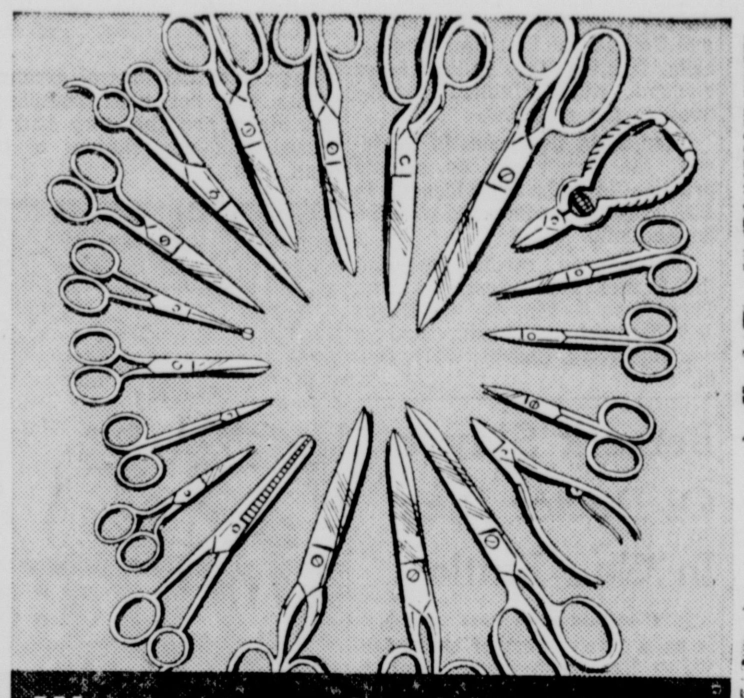

Want more in SCISSORS?

PENNEY'S SOLINGENS ARE FIVE WAYS BETTER!

German precision - crafted of hot dropped forged steel! Sharp cutting hollow ground edges; screw set plated! Wanted larger 7, 8-inch sizes included!

$1

18 styles to choose from

TREMENDOUS SELECTION BETTER COTTONS

SPECIAL!

Huge new group of Beautiful, crisp Spring Fabrics

36c

- Crease Resistant Cottons
- Printed Everglazed Cottons
- Yarn Dyed Chhambray Stripes
- Embossed Cottons
- Gingham Checks

Also featured in the famous PENNEY Piece Goods Section . . . thread, buttons, tape, zippers, patterns, bindings . . . in fact just about anything you need to make sewing at home easier and more "professional" looking! (Second Floor)

Let PENNEY'S make your Customized DRAPERIES and SLIP COVERS!

Complete facilities, expert workmanship, wide selection of fabrics. Phone FA 2-2661, Ext. 36. . . .

PENNEY'S "RONDO" High Count Percales . . .

100 prints . . . and at Penney's! Beautifully - styled machine washable high count percale at such an exciting low price! Prints unlimited to sew into children's togs, dresses, sports apparel and shirts.

39c Yard

Regulated Cottons Are Lovely Flower Shows

Small bouquets, giant roses, tiny nosegays. Deep colors, exquisite styling give them the look of pure silk. Wash 'n wear, little ironing, crease-resistant, sanforized. *Mamimum shrinkage 1%.

79c Yd.

CAR-TUNES

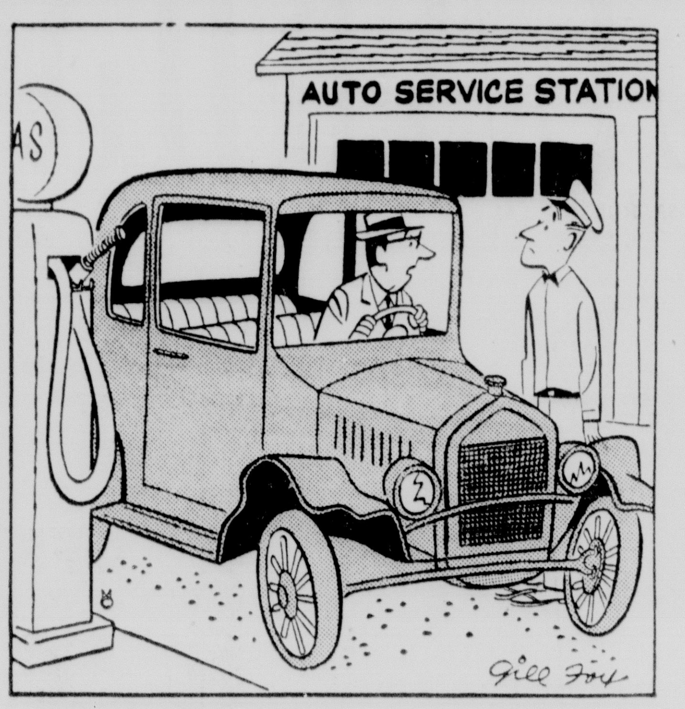

Give Me Fifteen Gallons Of Gas And A Quart Of Oil... Then Tow Me To The Top Of The Hill

We've got an even better idea! Our bumper-to-bumper overhaul has given many an aging car a new lease on life . . .

Why pay more . . . We'll do it for less. Experienced mechanic on duty for major or minor tune-up, brake repairs, wheel balancing, radiator repairs. All cars covered by insurance while in our care.

TEXACO SERVICE CENTER

North 3rd & Pine FA 2-7051

Free Pick-Up and Delivery Service

PENNEY'S
ALWAYS FIRST QUALITY

By Popular Request at Penney's Monday

2 Pc Suit Dress in Wonderful Drip-Dry Arnel & Cotton

$8.95

As illustrated, plus two more styles not shown. Expertly tailored, expensive detailing, a neat, "Go anywhere" dress to wear from now thru summer. Blue, tan, grey. Misses sizes 12-20. Half sizes 14½-24½.

Go On Sale Monday Morning At 9 AM-Hurry!

Northeast Louisiana Deaths

MRS. GABIE DILLARD

Funeral services for Mrs. Gabie Carr Dillard, 59, will be held at the family residence, 625 Catalpa Street, at 2 p.m. Sunday with Rev. H. L. Driskell and Rev. James T. Horton officiating. Burial will be in the Riverview Burial Park under the direction of Mulhearn Funeral Home.

Mrs. Dillard is survived by her husband, E. N. Dillard Sr., Shreveport; two sons, R. C. Dillard and E. N. Dillard Jr. both of Tulsa, Okla.; four grandchildren, and three sisters, Miss Helen Carr, Miss Flora Carr and Mrs. Nora Trimble all of Monroe. She died at the home of her sisters Saturday morning after a lengthy illness.

Mrs. Dillard was a member of the Broadmoore Methodist Church in Shreveport and was a member of the Order of Eastern Star. She was a native of Monroe but had lived in Shreveport for many years.

Pallbearers will be Hugh Sneed, Rabum Wroten, Frank Parker, J. E. Peters, Gene Huggins and Richard Trimble.

• • •

MRS. CECILIA PANZICA

Mrs. Cecilia Panzica, 69, died at her home in Chicago Saturday morning, after a brief illness. The body will arrive in Monroe Wednesday afternoon. Funeral arrangements are incomplete but will be under the direction of Mulhearn Funeral Home.

Mrs. Panzica is survived by six daughters, Mrs. Lena Anzelmo, Mrs. Annie Anzelmo and Mrs. Frances Calderone, all of Monroe; Mrs. Josephine Panzica, Mrs. Mary Piro, and Mrs. Janie Engler, all of Chicago; two sons, Jack Panzica and Phillip Panzica, both of Chicago; one sister, Mrs. Mary Leon, Donaldsonville, La.; one brother, Phillip Albanese, Palermo, Italy; 16 grandchildren and four great-grandchildren.

Mrs. Panzica was born at Palermo, Italy and had lived in Chicago since 1928. She was a former Monroe resident.

DR. WILLIAM EVANS SR.

Doctor Evans Retires From Health Units

LAKE PROVIDENCE (Special) —Dr. William K. Evans Sr., director of East and West Carroll Health Units for nearly 22 years, retired from his position.

A native of Bastrop, Dr. Evans has served in the medical profession approximately 52 years and remembers the time when President Teddy Roosevelt, with his three pullman cars and diner, came on a bear hunting trip to Stamboul, about 17 miles southwest of Lake Providence.

After the hunting expedition, the president made a speech and claimed he killed a bear. From that time on the town has been known as Roosevelt.

Dr. Evans received his medical degree from the University of Tennessee in 1902, practiced in Madison parish 18 months, then moved to Roosevelt.

He was the only physician in the area between Lake Providence and Tallulah at that time and recalls fighting the yellow fever epidemic which claimed several lives in the parish.

After about five years in Roosevelt, the doctor set up private practice in Lake Providence. In 1936 he became connected with the health unit.

The veteran medico married the former Miss Bessie Erwin. They have a son, W. K. Evans Jr., Bellingham, Wash., and a daughter, Mrs. Charles Wyly, Delhi.

Shotgun Blast Claims Life Of Pipeliner

OAK GROVE (Special) —A 50-year-old pipeliner died from a shotgun blast above the heart at the farm home of his uncle near here at 5:30 p.m. yesterday and officials said they were undecided if the shot was accidental or self-inflicted.

The victim was Ted Ray Whittington, formerly of Wisner and Oak Grove.

West Carroll Parish Coroner Dr. E. D. Butler said that Whittington died at the home of his uncle Demsey Freeman, sever miles west of here on Louisiana Highway 2.

Butler said that he was not familiar with the details surrounding Whittington's death and wasn't sure if he died accidentally or had shot himself. The coroner said he expected to render a decision today.

Neighbors of the Freemans said that Whittington had returned from a pipeline job in Florida Friday and was visiting his uncle with whom Whittington had lived at one time.

There were reports of hunting talk at the Freeman residence after which Whittington had gone out the back door of the house with a gun.

Soon after Whittington left the Freemans reported hearing a gunshot and Vernon Freeman ran out the back door where he saw Whittington slumped on the steps bleeding.

A Gay's Funeral Home ambulance rushed the man to the Biggs and Golson Clinic where the coroner said Whittington was pronounced dead on arrival.

Sheriff J. R. Butler and Dep. H. L. Kennedy, on whose place the Freemans live, were investigating the incident last night but could not be reached for comment.

At Gay's Funeral Home officials awaited the arrival of Whittington's sister, Mrs. Florence Graves of Wisner.

They said that funeral arrangements had not been completed last night, and that they had no record of other relatives of the dead man.

Retirement Costs Slash Plans Begin

(Continued From Page One)

ment system, largest of all, the committee proposes to save about a million dollars by trimming the state contribution from six to five per cent. Employes pay five per cent.

Delony says this reduction was provided in legislation establishing the system to take effect when all prior service claims were taken care of by reserve funds. This has been done, he says, and the cut should be made.

The board of trustees of the state employes retirement system asks delay while a complete study is made.

The board of trustees of the teacher retirement system, the most costly of all in total appropriations, asked the committee to let it see any changes before a report is made to the Legislature.

In the teacher system, as in many others, the teachers themselves must vote approval before any changes may be made.

The state now chips in 12.33 per cent, about 15 million dollars annually, to teacher retirement. Teachers pay six per cent.

In another large system, the school employes retirement system, the committee found the state paid more than 80 per cent and benefits were low.

Delony said the committee may be able to combine this system with federal social security, increase benefits and still save the state about 1.5 million dollars annually.

In all his public comments, Gov. Earl Long has endorsed the committee's money-saving suggestions.

". . . We have to save all we can and will have to do a lot of things that aren't pleasant," Long said.

School Board In Alexandria Loses Appeal

(Continued From Page One)

ed additional time to prepare for integration.

He said that by September the board might work out a plan for desegregation.

But Sobeloff said he didn't feel he could grant a stay "just for the sake of a stay."

N A A C P attorney Frank D. Reeves of Washington urged Sobeloff to deny the plea. He charged that the board has had ample time to come up with a desegregation plan but has continued "resisting to the bitter end."

The 21 Negroes in Norfolk and Arlington completed their first week in integrated classes Friday without incident of violence or disorder. Both communities have begun withdrawing the heavy police forces assigned to the schools.

A 40 - member Virginia legislative commission meets Wednesday in Richmond to begin drafting a new anti - integration plan for the state which saw its "massive resistance" laws stricken by federal and state courts Jan. 19.

"A person can get along very well with only half a brain," says a surgeon. Can this be news—in a country overrun with well-fed politicians?

"Send 25 cents for our booklet on How to Find and Identify Edible Mushrooms." —Classified ad. No, thanks. To our notion, even edible mushrooms are barely so.

Youth, 8, Learns Of Mother's Death

(Continued From Page One)

months. Nearby were his father, Joseph, and sisters, Patricia, 13, and Joan, 5.

The boy told rescuers who plucked him out of the icy waters of the East River that his mother tried to support him in the water after the plane hit and burst apart. But, he said, "we couldn't stay up. I tried to hold my breath. I was cold. My arms felt frozen."

Just then the crew of a tugboat began pulling people out of the water. They found Bobby in time, but his mother had been too seriously injured to survive. She died not long after the rescue.

Bobby first seemed to feel at the hospital that all his family had been lost. As he emerged from shock, however, he remembered being taken there with his mother.

Just before the uncles told Bobby, the boy was chatting in amazement about a great stack of get-well cards which had come from strangers all over the country.

"I don't know them, granny," he told Mrs. Nora Sullivan of New York, his grandmother. "You'll have to take them downstairs to mommy. She'll know them."

Hospital doctors told the three uncles, who plan to take Bobby to Chicago with them, that it was a delicate psychological matter in informing the boy about his family's death.

The doctors said he appeared unusually brave for his age and had held up manfully while in the hospital for treatment of minor injuries. They felt there might be a lasting psychological effect unless he could achieve the release found in tears.

Bobby cried, for the first time since the crash.

2 Hikers Find Body Of Child

(Continued From Page 1)

brown corduroy trousers and a blue winter jacket.

The body was found about seven miles from the H. L. Green Co., Inc., store where Albert had been shopping with his foster mother, Mrs. Henry Rotzal. She recently took him from a welfare home to care for him and was buying him some toys when he disappeared.

The shallow grave was about a quarter of a mile from the nearest house. There were no roads in the immediate area, only a path from a clearing in the woods recently made for construction of a new development.

"The boy could not have gotten there by himself," Beckwith said. "The distance from the place he was last seen in Bridgeport is about seven miles. He had to be transported. He couldn't have walked that far himself."

Burglars Make Whiskey Haul

Monroe City Police last night were on the lookout for burglars who smashed a grocery store window Friday night and hauled away enough liquor to set up their own bar.

Owners of the Eleventh Street Grocery at 11th and Louise Ann told police no money had been taken.

However they reported one long shelf filled with assorted liquors was stripped clean of bottles, enough to fill an estimated two or three cases.

Police said a large glass window in the rear side of the building had been smashed.

Berserk Slayer Of Doctor Dies In Gun Battle

(Continued From Page One)

is as a "weird sort of character. We've had trouble with him before." Lewis was reportedly a former mental patient.

Dr. Failmetzger was a well-liked member of the staff of Morton Plant Hospital. His survivors include his widow and two sons, one studying medicine at Dartmouth.

Dr. Failmetzger had treated Lewis previously on house calls. The hospital said the doctor was apparently alerted by neighbors Saturday that Lewis was dangerous.

— Science note. There's no telling how long this world has been afflicted with politicians.

EXPERT
WATCH REPAIRING
GUARANTEED WORKMANSHIP
PROMPT SERVICE!
Monroe's NEWEST Jewelers
GORDON'S Quality Jewelers
202 DeSiard St.
BUY WITH CONFIDENCE . . .
SATISFACTION GUARANTEED!

GORDON'S Quality Jewelers
UP TO 40% SAVINGS!
VALENTINE GIFTS!
10 DIAMONDS — New 14-k white or yellow gold mountings. Compare To $100. $59. $1. A Week
EMERALD CUT — In lovely 14-k white gold mountings! Compare To $150. $99.95 $2. A Week
CULTURED PEARL RING! — Set with 2 genuine diamonds. 10-k gold mounting. VALUE-PRICED $14.95 50c Weekly!
Illustrations enlarged to show detail!
CULTURED PEARL DROP — With dainty gold filled chain. Fashion's newest! $1.95
11-DIAMOND DINNER RING — 11 diamonds in glamorous mounting of 14-k white or yellow gold. Compare To $150. $99.95 $2. A Week
21-Diamond Wedding Ring — Traditional setting in 14-k white or yellow gold. Compare To $100. $59. $1. A Week
WATCH BRACELET — Glamorous bracelet with dependable watch. VALUE-PRICED $14.95 50c Weekly!
16-DIAMOND PENDANT — Heart Pendant with 14-k gold chain to match. Compare To $75. $49.95 $1. A Week
ALL PRICES INCLUDE FED. TAX
PAY NOTHING DOWN.. AS LITTLE AS $1. WEEKLY!
SATISFACTION GUARANTEED
OPEN A CHARGE ACCOUNT BY MAIL OR PHONE
GORDON'S Quality Jewelers
202 DeSiard
OPEN, MON. THRU FRI. 8:00 A.M. TO 6:00 P.M.
SAT. 8:00 A.M. TO 6:30 P.M.
PHONE FA 5-1722
2-1-03-40

228 DeSiard
Grayson's
EXTRA SPECIALS
Regular 12.99 to 16.99 DRESSES
Wool, satin, prints, laces, crepes
$5.97 TO $8.97
Repeat of a Sellout!
500 More Pair NYLONS
60 Gauge, 15 Denier
39c Pr. 3 PAIR 1.15 LIMIT 3 PAIR TO CUSTOMER
LOOK WHAT $2.59 WILL BUY
Skirts Reg. 2.99 to 4.99
Nylon Slips, Nylon Half Slips Reg. to 2.99
Gown & Duster Sets Reg. to 5.99
FULLY LINED FAILLE DUSTERS Black, Navy, Pastels $7.97
BULKY KNIT AND BEL-LON CARDIGANS $3.97
LAST CALL
100% LONG WOOL COATS
OUT THEY GO $13.00

WONDERFUL BUYS DURING
WESTINGHOUSE LUCY-DESI Wonderama Days
at BALLARDS
1003 HUDSON LANE PH. FA 2-1429
New 13 cu. ft.
WESTINGHOUSE
Combination with exclusive
COLD INJECTOR SYSTEM
Keeps all foods fresh longer!
NOW SHOP ONLY ONCE A WEEK!
Even hamburger stays store-fresh 7 days in the special Meat Keeper. Big twin porcelain crispers keep vegetables garden-fresh longer than ever.
YOU CAN BE SURE... IF IT'S Westinghouse
SEPARATE 101 LB. FREEZER
FROST-FREE AUTO-DEFROST REFRIGERATOR
NO COILS ON BACK . . . It's flush all around and there's no space to collect dust.
NEW SHAPE OF TOMORROW STYLING with Choose-N-Change Color Panels lets you choose from 35 color combinations.
LOW INTEREST-BANK FINANCING
FREE! POCKET ENCYCLOPEDIA OF ALASKA
Unfolds to big map with reference data on back. Makes colorful wall decoration.
COME TO BALLARDS for Your FREE Map of ALASKA and follow LUCY on her trip Monday Night.
Model L-120
LIVE WATER WASHING ACTION gets clothes cleaner than ever, yet you can trust your most delicate things to its careful action.
AUTOMATIC LINT EJECTOR sweeps out every trace of lint and scum. No traps or filters to clean.
NEW Westinghouse Laundromat more than automatic . . . It thinks
Seeing is believing at BALLARDS.
Free Storeside Parking

MARDI GRAS ROYALTY — The Louisiana State Society Washington Mardi Gras Ball King and Queen on their royal throne in Washington Friday night acknowledge the cheers of their "subjects." The queen is Miss Linda Guidry of Opelousas, La., and her king is Dr. Julian C. Miller, head of the horticulture department at Louisiana State University, developer of the yam. The ball this year was dedicated to Louisiana's Yam Industry and Miss Guidry is their Golden Yam Queen. (AP Wirephoto)

New Leader To Take Over In Venezuela

CARACAS, Venezuela (AP)—A million Venezuelans in Caracas launched into their prelenten carnival Saturday against a somber backdrop of possible violence at next week's presidential inauguration.

On Friday, Romulo Betancourt will take the oath as Venezuela's first freely elected president after 10 years of dictatorship. And he must take the oath in a capital largely hostile to him.

Ex-President Betancourt, standard bearer of the leftist Democratic Action Party, won the presidency in an election Dec. 7 over Rear Adm. Wolfgang Larrazabal.

The admiral was the darling of Caracas, for he headed the junta that took over after the overthrow of dictator Marcos Perez Jimenez in January of 1958. Caracas gave Larrazabal a whopping majority and took his defeat bitterly, rioting in the streets.

With disgruntled Larrazabal and Jimenez men on the prowl, police mounted guard over the gay crowds as they danced in the streets in carnival costume. Military units are on the alert.

The outgoing junta warned against any political agitation and rowdyism in the four nights of carnival revel. The junta threatened mass arrests if demonstrations erupt.

Police rounded up 10 persons on suspicion they planned a demonstration at Betancourt's inauguration. Rumors of impending protest demonstrations against Betancourt have been flying for days.

It is widely assumed Betancourt's enemies would like to embarrass the veteran political leader before the eyes of foreign delegations now arriving for the inauguration.

Many suspect plans have been made to create disorders in the hope the army would again take power as it did when it overthrew Betancourt's government in 1948.

Leaders of his party have blamed rumors and hostile leaflets on professional agitators hired by exiled Jimenez.

Leaders of various parties, including Communists who dislike Betancourt as much as he dislikes them, have denounced mob demonstrations.

Betancourt says any coup against his government is impossible because political parties, labor unions and the armed forces back the new regime. The army and the junta say he will be given every chance to run Venezuela.

He conferred all week with heads of two main rival parties on formation of a coalition government.

They are Jovito Villalba, a leftist whose Republican Democratic Union backed Larrazabal for the presidency, and Rafael Caldera, a Christian Socialist labor lawyer who ran third in the presidential election.

Larrazabal will not be here for next week's inauguration. He leaves Monday for Santiago as ambassador to Chile.

Betancourt says his biggest problem of providing jobs for these, presumably in public works.

Then there is the poverty of the landless in the countryside. They are flocking to the cities, swelling the ranks of the jobless.

Fellow leaders in Betancourt's party are studying an agrarian reform program of parceling land to farm workers.

There is also the problem of oil, the main prop of Venezuela's economy, which has been netting the government 800 million dollars a year. Venezuela faces a diminishing market. The United States expects to impose quota restrictions on Venezuelan oil imports soon.

The outgoing junta angered big U. S., British and Dutch oil companies of abruptly income taxes last December. Venezuela had been getting a 50-50 split on oil revenue. The tax boost had the effect of changing this to 60-40.

Betancourt knows the headaches that lie ahead and has said Venezuela is in for a period of austerity.

Soviet Union To Build New China Plants

MOSCOW (AP)—The Soviet Union agreed Saturday to help Red China further along the road to industrialization by building 78 major industrial plants in China at a cost of about five billion rubles.

Premier Nikita Khrushchev signed the new economic pact with Premier Chou En-lai of Red China, who had stayed over after the close of the Soviet Communist party congress Thursday.

The official Tass Agency said the Soviet Union will send equipment, technicians, material and other aid to build chemical, coal, oil, metallurgical and electric power plants.

Communist China will pay for the aid "by delivering to the U.S.S.R. goods on conditions already determined in the existing Soviet - Chinese trade agreements."

Much of the equipment, and presumably material, for the construction of plants will be provided in China, Tass said.

"The total cost of Soviet equipment, Soviet work on designing and other kinds of technical aid will amount to some five billion rubles," the agency said. (That would be about 1¼ billion dollars at the Soviet rate of four rubles to the dollar in foreign dealings.)

All this aid is in addition to help for industrailization previously extended to Red China by the Soviet Union.

The agreement was regarded as a natural outcome of repeated statements of Soviet-Chinese solidarity, which were echoed once more at the party congress just ended.

The new agreement is an extension of a series of pacts entered by the two powers almost from the day the Chinese Communists drove Chiang Kai-shek's Nationalists from the mainland in 1949.

The Soviet Union first undertook to help restore the industrial complex the Japanese built in Manchuria and which the Russians dismantled and hauled away at the end of World War II.

The Soviet Union then undertook to build industry for Red China's first five-year plan.

Despite a new agreement that year for delivery of more Soviet equipment for heavy industry, by 1954 Red China was reported complaining again that the Soviet Union had failed tool and machinery commitments.

Red China's industry has since slowly expanded.

SET FOR PULPIT DEBUT

Grandmother, 82, To Become Minister

NEW YORK (AP) — An 82-year-old grandmother is going to become a minister. And she has a peppery sermon all set for the occasion.

She is Mrs. Sophia Lyon Fahs of New York. The gist of her planned pulpit debut: Many Sunday schools are giving slipshod training to children.

Actually, Mrs. Fahs has been "ministering" in this field for years—teaching other people how to teach the young.

But she will be formally ordained into the clergy Sunday night in Bethesda, Md., at the Unitarian Church of Montgomery County—the first woman in 15 years to receive the rank in the denomination.

And the only one ever to do so, at her age.

It's a "significant way of recognizing her vast contributions," said the pastor, the Rev. John R. Baker.

"Through her, our churches have come to know themselves as family churches in which children have a place."

Mrs. Fahs, curriculum consultant of the Division of Education of the Council of Liberal Churches (Universalist-Unitarian), is author of about 45 religious education books.

To her, religious training for children has been a life's work—in addition to raising her own family of five.

The Protestant Sunday school movement has been going more than 100 years, she says, but the churches still are leaving it "in the hands of amateurs."

"The children deserve something better from us than we have yet given them."

Psychiatry and psychology reveal that "the early years of life are crucial in the growth of character patterns," she says.

Yet many churches, she adds, continue with ill-trained teachers whose heavy-handed, inept introductions of the young to religion can have neurotic instead of wholesome results.

In unitarianism, only an individual congregation can ordain, so the Bethesda church has taken on the role in Mrs. Fahs' case, since it has the largest religious school for children of any church in the denomination.

TO INVADE NEPAL?

TAIPEI, Formosa (UPI) — The Chinese Communists are preparing for an invasion of the mountain kingdom of Nepal, the Nationalist Chinese Central News Agency claimed Friday. The official agency, quoting anti-Communist sources from India, said Russian agents had been working with the Chinese Communists in neighboring Tibet in a conspiracy against Nepal.

Now! Make copies when you need them!

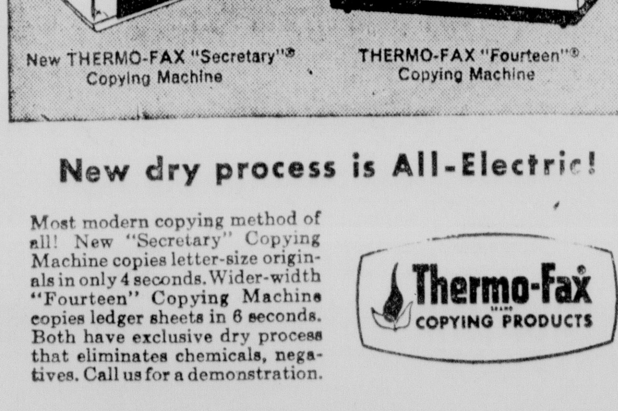

New THERMO-FAX "Secretary"® Copying Machine

THERMO-FAX "Fourteen"® Copying Machine

New dry process is All-Electric!

Most modern copying method of all! New "Secretary" Copying Machine copies letter-size originals in only 4 seconds. Wider-width "Fourteen" Copying Machine copies ledger sheets in 6 seconds. Both have exclusive dry process that eliminates chemicals, negatives. Call us for a demonstration.

Thermo-Fax COPYING PRODUCTS

MODERN METHODS COMPANY

104 DeSiard St. FA 5-4964 Monroe, La.

IT'S NEW

WARDS MONTGOMERY WARD

Easter navy in a princess dress with crystal pleats and Empire waist

12.98

Looks so dressed up yet th... is ...nimum care cotton and Cupioni® rayon with a silken look and the permanent pleating is nylon sheer. Pert back bow and streamers emphasize the heavenly figure shaping for Juniors; 7-15.

Buy now on your credit account, pay monthly.

WARDS MONTGOMERY WARD

TRADE'N TIME

YOUR OLD APPLIANCE IS WORTH BIG MONEY!

Shop and Trade . . . save today at Wards!

New 1959 General Electric

5 CYCLE

FILTER-FLO® Washer

Touch one key and turn the dial to matching number... It's as easy as pointing

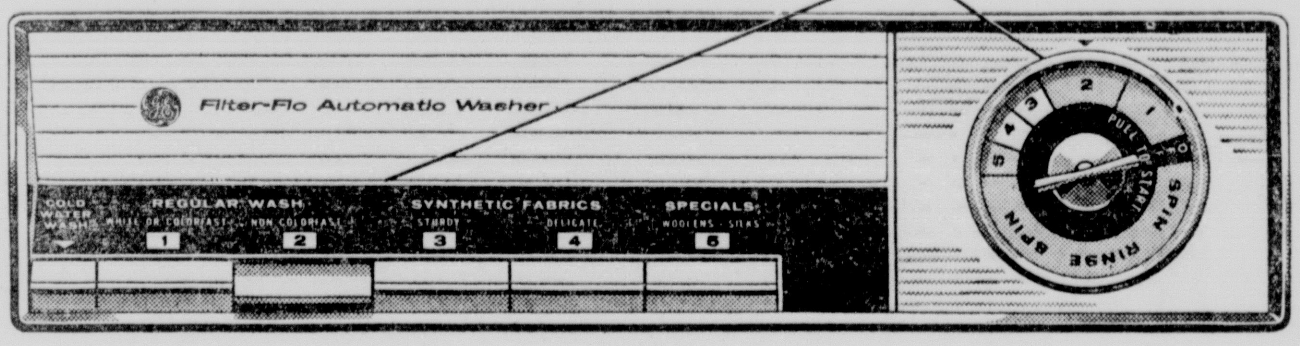

AN AUTOMATIC CYCLE FOR ANY WASHABLE

Cycle 1 *Gets cottons and linens really clean.* **Cycle 2** *Warm wash water (instead of hot) cleans without dulling colors.* **Cycle 3** *No deep set wrinkles in wash 'n wear clothes.* **Cycle 4** *Gentle washing for delicates.* **Cycle 5** *Gives just-right care for "specials" like wool blankets or silks.*

Wash by Number!

Choose the cycle for the clothes load, touch one key and turn the dial to the matching number . . . that's all there is to it! You get the just-right washing conditions for your clothes. There's no risk of wrong wash and spin speeds, water temperatures or wash times.

Non-Clogging Moving Filter

Lint is caught in the filter . . . not on your clothes. All recirculated water is filtered . . . no by-pass openings to let lint slip through to your clothes. Filter is easy to remove and clean . . . no jamming or clogging. Filter also serves as handy detergent dispenser, too.

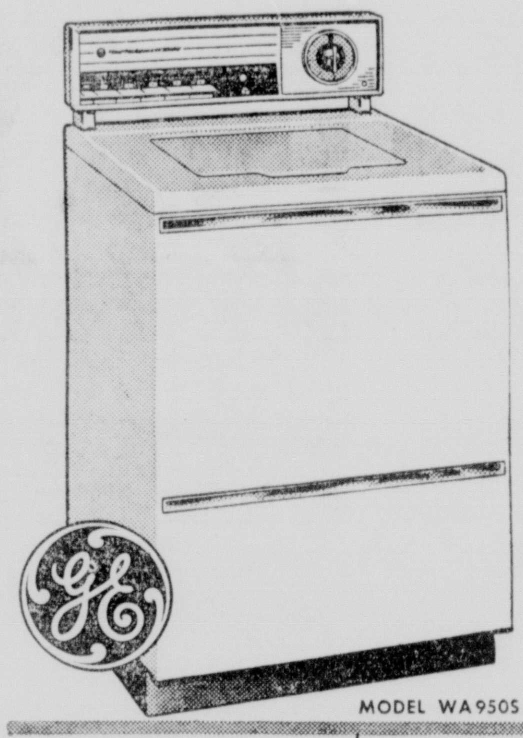

MODEL WA950S

PRICES START at $169.95

$5 DOWN

CONVENIENT MONTHLY PAYMENTS

*Based on Distributor's recommended retail price. See your dealer for his prices and terms.

RINSE DISPENSER Simply pour your favorite liquid rinse agent (or powdered product dissolved in water) into the dispenser (located on top under lid) Automatically it is ejected during the rinse cycle.

BIG CAPACITY Over 50% more clothes capacity than many other automatics. Washes 10 pounds of regular family wash. Extra large top opening for easy loading and unloading.

- Water Saver for small loads
- Cold water wash key
- Suds return system (Optional)
- Extra large opening for easy loading
- G-E Written Warranty

MATCHING HIGH-SPEED DRYER Dries a typical load of family wash in less than 35 minutes. De-Wrinkles synthetics. Famous Automatic Control gives just-right drying for any washable.

(DEALER'S) LOW PRICE! G-E QUALITY!

GENERAL ELECTRIC 10-CUBIC-FOOT

REFRIGERATOR

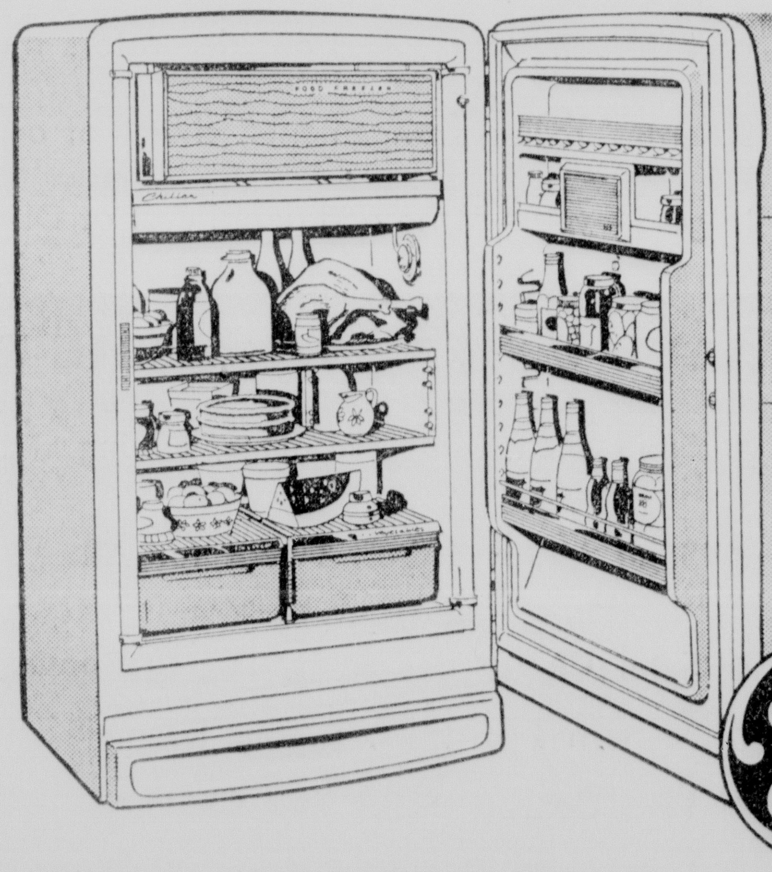

FULL-WIDTH FREEZER SECTION

FULL-WIDTH CHILLER TRAY

MAGNETIC SAFETY-DOOR

- Dial Defrost Convenience
- Adjustable Cabinet Shelves
- Two Vegetable Drawers
- Butter Compartment
- Egg Rack
- Removable, Adjustable Door Shelves

$5 DOWN

$10 Monthly

$199 WITH TRADE

OPEN A TIME PAYMENT ACCOUNT AT WARDS TODAY

Small Island Looking For Doctor Again

TANGIER ISLAND, Va. (AP)—Picturesque Tangier Island is right back where it started in 1953: looking for a doctor.

Dr. Mikio Kato, 34-year-old Japanese physician, is moving his practice from this sleepy fishing island in Chesapeake Bay on Monday to a mountain town in western Maryland's coal country.

Tangier is a finger of land only five miles long. Its sunny sands are reminiscent of more southern climes.

Most of the 1,100 residents are fishermen. Their ancestry goes back to the 17th century. Their language has a trace of Chaucerian English.

Lonaconing will be quite a change for Dr. Kato. It sits high in the Appalachian Mountains near Cumberland. It is near the western-most section of the state that habitually gets snowy winters and is known as "Maryland's Icebox."

Instead of going it alone, Dr. Kato will be a second doctor at Lonaconing. Dr. Leslie R. Miles already is serving some 8,000 residents of an area considerably more populous than Tangier.

The Rev. Lawrence George, Methodist pastor of the only church on Tangier, said Friday there are two prospects at present for a replacement.

One is a Japanese physician now working in the Washington, D.C., area on an exchange basis. The other is a doctor in Harlan, Ky.

Neither was identified by name and the minister said it would be about two months before the prospects jell.

"I feel as if I'm getting rusty," Dr. Kato said, announcing that he was leaving because there was little for him to do.

He came to Tangier in April 1957, after an 8,000-mile, five-day trip from Kobe, Japan. In October of that year, he married the former Emma Sue Crockett, a descendent of the John Crockett who settled here in 1686.

A New Yorker is suing for divorce because his bride broke a bottle of champagne over his head on their wedding night. It seems he objected to being launched upon the sea of matrimony in so formal a manner.

NO-IRON BEDDING

The latest addition to the list of no-iron articles are sheets and pillow cases that can be laundered just as sheets are always washed to keep them white---by using fabric-safe chlorine bleach beads as well as detergent. Bleachability plus the no-iron feature will commend this new bedding to the most meticulous homemaker.

SPECTACULAR STOREWIDE SAVINGS!

During DIXIE BEDDING & FURNITURE CO. CORNER WASHINGTON - NINTH STS. FEBRUARY SALE

FEATURING SOME OF THE MOST BEAUTIFUL FURNITURE in AMERICA

TERMS: You may purchase anything on DIXIE'S Budget Plan. A small down payment, balance in 3, 6, 12 or 18 months. No carrying charge on the three-month plan.

SERVE YOURSELF Look around all you wish by yourself! A salesman is available when you wish to be served.

FREE PARKING Right on Our Storeside Lot. Drive right on our huge storeside lot and use either our side or front entrances! You will always find plenty of space.

DIXIE'S annual February sale starts Monday! It's an event you've always looked forward to! For you choose from our entire stock, including newly arrived designs (many shown for the first time ever) . . . the very cream of DIXIE'S taste and quality! An inspiring panorama of all the important decorating themes . . . Italian, French, English, Early American and Contemporary. And our decorators multiply your savings with the right answers on color schemes, room arrangements, choice of accessories—professional guidance worth its weight in gold—yours at no additional cost at DIXIE'S!

SAVE ON FAMOUS NAME FURNITURE FOR EVERY ROOM!

- Solid Mahogany Bedrooms, Dining Rooms
- Solid Maple Suites, Pieces for All Rooms
- Solid Cherry Bedrooms, Dining Rooms
- Modern Bedrooms, Dining Rooms
- 18th Century Sofas and Chairs
- Modern Sectionals, Sofas and Chairs
- Beds, Mattresses and Springs
- Dinettes of All Types
- Tables and Lamps of All Kinds
- Wrought Iron and Rattan For Patio, Den
- Occasional Pieces for All Rooms
- Fine Accessories

Appraisal SERVICE Save even more money! DIXIE'S expert APPRAISAL SERVICE offers a generous allowance on your old furniture which will be applied to the purchase of new, fine quality furniture!

Interior Decorating Service CARPETS • ACCESSORIES All available, along with the assistance of our interior designer, Mr. Carl Tidwell. He will help with plans for decorating a single room, or your entire home. His service is yours without additional charge.

FREE DELIVERY Within 150 Miles of Monroe • Phone FA 2-1401

By, for, and about WOMEN

Miss Beth Brown, winner of the college division of the Music Teachers Association Auditions Concerto, will be presented as guest soloist at the second Twin-City Symphony Concert to be held Thursday February 12, at eight-thirty in the evening, at Brown Auditorium under the direction of Dr. Harry M. Lemert. Miss Brown whose home is in Tallulah, is a junior piano major at Northeast State College.

Miss Marie Nelson, the high school division winner, will also appear as guest soloist with the symphony at their second concert of the 1959 season. Miss Nelson, a saphomore at Neville High School, has won many honors this year. She was winner of the El Dorado Symphony Auditions and appeared with them last month. She also won the Shreveport audition for high school students and will be a guest soloist with them early this spring.

At right: A Valentine theme predominated the impressive double ring ceremony uniting Miss Glenda Rose Lee and Jerry Saxon on Sunday, February first, at four o'clock in the afternoon in the Good Hope Baptist Church. The bride is the daughter of Mr. and Mrs. K. D. Lee of West Monroe, and the groom is the son of J. W. Saxon of Calhoun and the late Mrs. Saxon.

Slade Brown pictured, alternating the lead role with Volmer Dean Boyd, and Betty Bandy are shown during rehearsal of "Pajama Game" which will open at the Selman Field Playhouse in the near future under the direction of Ivan Uttal. This will be the third performance of the season.

Steam Heat . . . A terrific number done by Curtis Rape, Dell Moore and Nat Santore, the choreography director, during rehearsal for "Pajama Game." While all the work is going on, there are numerous crews at work who will never be seen behind the footlights . . . the people at work on sets and props, programs, make up, lighting and other backstage jobs.

MRS. LAMAR SHIRLEY BUFFINGTON

An Evening Ceremony Unites Miss Barksdale And Lamar Buffington

Of widespread interest was the wedding of Miss Dorothy Dell Barksdale and Lamar Shirley Buffington on the evening of Saturday, January 24. The bride is the daughter of Mrs. Allen Barksdale and the late Mr. Barksdale, prominent lawyer and civic leader, and the groom is the son of Mrs. Lois Tower Buffington, of Winnfield, and A. C. Buffington of Lafayette.

The wedding ceremony was performed at 7 o'clock by candle light at "The Dells," the home of the bride's uncle and aunt, Mr. and Mrs. John Campbell Ritchie, in the presence of members of the immediate families of the young couple. An altar banked in white was reflected in the large gold leaf mirror over the fireplace, before which the nuptial vows were said, with the Rev. Virgil D. Morris officiating.

Miss Martha Charlotte Green, a cousin of the bride, accompanied at the organ by Dr. Marshall Bretz, sang "Through the Years" and "Calm As the Night." Prior to the ceremony, Dr. Bretz played "At Dawning" by Cadman; "The Maid with the Flaxen Hair" by DeBussy; and "Theme from the Second Concerto" by Rachmanioff. During the ceremony he played Grieg's "Ich Liebe Dich."

White 'mums, stock, and iris were massed in a picturesque arrangement over the mantelpiece, and burning white tapers in branched candelabra were used on each side of the altar. The chancel was marked by loops of gold cord caught up with bouquets of white 'mums and Colorado smilax, and the same delicate smilax was festooned from the candelabra, which were tied with bouquets of white 'mums.

Twin baskets of white gladioli and stock flanked the mantel. The young couple knelt upon a white satin prayer bench to receive the pastoral blessing.

Mrs. Marshall Terry of Dallas, Tex., served as her sister's matron of honor. She wore sea green taffeta, designed in bouffant style, with skirt insertions of swirled chiffon ending in a bow at the back. Completing her attractive coiffure was a bow of matching green velvet, and she wore matching satin slippers. Mrs. Terry carried a bouquet of spring flowers incorporating tulips, iris, and acacia.

Bridesmaids were the bride's sister, Miss Mary Helen Barksdale, and her cousin, Miss Susan Ritchie. Both wore green frocks, identical to that of the matron of honor, and carried identical bouquets of spring garden flowers, featuring pink and white tulips, similar in design to that of Mrs. Terry's.

BRIDE

The bride entered the drawing room on the arm of her sister's husband, Mr. Marshall Terry of Dallas, who gave her in marriage. Her Dresden-like beauty was enhanced by her exquisite ivory peau de soie wedding gown fashioned along Princesse lines. The short-sleeved bodice was seed-pearl encrusted, and seed pearls on a lace yoke formed the rounded neckline. Her full skirt was floor length, and the waist-length bridal veil of tulle was crowned with a miniature tiara of pearls. She wore long gloves and carried a bouquet of white roses, with a white orchid for its center.

The groom chose for his best man Mr. Jerry Watters of Beaumont, Tex. His groomsmen were the bride's cousin, Mr. John Ansley Ritchie, and Mr. Marvin Stevens.

RECEPTION

A reception was held immediately following the ceremony at "The Dells." The young couple received the guests with Mrs. Barksdale, Mrs. Buffington, Mr. and Mrs. Ritchie, members of the bridal party, and Mr. and Mrs. Mose Smith.

The mother of the bride was beautifully attired in leaf green lace over darker green fashioned in Empire lines with a panel of matching chiffon draped from the back of the neckline. She wore a green orchid. The groom's mother was smartly gowned in mauve lace over rose taffeta. Her flowers were a lavendar orchid corsage. Mrs. Ritchie was chic in royal blue peau de soie worn with a white orchid. Mrs. Smith looked stunning in black chiffon.

The spacious dining room was a bower of pale pastel pink and white. Here the bride's cake, decorated in delicate pink rosebuds and crowned with spun sugar valley lilies, reposed at one end of the table, and at the opposite end was the silver punch bowl.

Presiding at the bride's table were her aunts, Mrs. Glenn Laskey and Mrs. Alex T. Hunt, alternating with Mrs. Allen Guthrie and Mrs. Dell Davis of Alexandria.

Mrs. Laskey's gown was of coral chiffon, and Mrs. Hunt wore black velvet. Mrs. Guthrie was in black crepe, and Mrs. Davis was gowned in green taffeta.

Assisting in the courtesies of serving were Mrs. Jerry Watters of Beaumont, Tex., Mrs. James Frasier, Mrs. Charles Stewart, Mrs. Marvin Stevens, Mrs. Bryant Kennedy, Miss Peggy O'Neill of Alexandria, and Miss Jan McLane.

Greeting the guests at the door was Miss Della Ann Rabb. The entrance hall table had for its decor a spring arrangement of white iris and stock. The stair rail was entwined with smilax and white mums, and the newell post was festooned with flowers.

A crystal candelabrum tied with tulips and candytuft, ranunculas and fern, had been placed beside the bride's book, which was presided over by Miss Ann Lidell Davis of Alexandria, a cousin of the bride, wearing a yellow, full-skirted frock of organdie. Assisting in the house party were Mrs. Marvin Green, Mrs. Felton Green, Mrs. Marvin Stevens, and Miss Ann Carolyn Davis.

The bride wore a becoming navy blue suit for her going-away costume. Green and white polka-dots at the neckline of a white blouse and navy accessories completed her ensemble.

She attended Ruston schools and is a great favorite in a wide circle of friends here and at Louisiana State University, where she attended college and was a member of Pi Beta Phi sorority, prior to enrolling at Louisiana Polytechnic Institute. She is a granddaughter of the late Mr. and Mrs. V. M. Davis and of the late Mr. and Mrs. S. L. Barksdale, all of Ruston.

The groom, was educated in Winnfield. He is a graduate of Louisiana Tech and pursued work on his degree in business administration at L. S. U.

After a honeymoon, the popular young couple will make their home in Monroe, where the bride will continue her studies at Northeast Louisiana State College.

Valentine Theme Used When Miss Lee And J. Saxon Exchange Vows

A Valentine theme predominated the impressive double ring ceremony uniting Miss Glenda Rose Lee and Jerry Saxon on Sunday, February 1, at 4:00 o'clock in the afternoon in the Good Hope Baptist Church.

The bride is the daughter of Mr. and Mrs. K. D. Lee of West Monroe, and the groom is the son of Mr. J. W. Saxon of Calhoun, and the late Mrs. Saxon.

The nuptial selections rendered by Mrs. Mary Jane McKay at the organ added to the solemnity of the occasion as ushers James Saxon, Buddy Foster, James Futch, and Connie Laird escorted guests and family of the couple to the seats which were marked with white satin bows on white aisle markers.

Eugene Smith beautifully rendered "Because" and "O Promise Me." He was accompanied by Mrs. McKay at the organ.

A color theme of red and white was used to create a hearts-and-flowers setting. Garlands of softly-draped southern smilax fashioned a background for urns of white gladioli and fern.

ATTENDANTS

The bridal attendants approached the altar to the strains of the Lohengrin Wedding March and took their places on the chancel steps. The maid of honor, Miss Wanda Mouton, and the bridesmaids, Misses Priscilla Thompson, Peggy Venable, Mary Lee, sister of the bride, and Mrs. Dora Ann Saxon were attired in identical red taffeta gowns with self colored overskirts of silk organza embroidered lace. The scoop necklines dipped low in back and were accented by a red satin bow. They wore matching red satin shoes and red satin headbands garlanded with white feathered mums.

Miss Barbara Douthit, niece of the bride, served as flower girl, and was exactly attired as the other attendants.

BRIDE

The bride entered the church on the arm of her father. Her gown was lace over net with pointed wrist - length sleeves. The back was tiered ruffles tapering to a floor - length train effect in the back. The front was bouffant net ruffles with overskirt of net, embroidered with lace flowers. The sweetheart neckline was embroidered with seed pearls and sequins. Her shoulder length veil matched her dress and was scalloped with lace. The bouquet was a single white purple - throated orchid surrounded by feathered carnations mounted on a white Bible.

Pausing at the chancel steps, the bride and her father were joined by the groom, served by Percy Kottenbrook, as best man. The Rev. Jesse Halley heard the marriage vows of the couple, after which they left the church to the strains of Mendelssohn's "Recessional."

RECEPTION

Following the ceremony Mr. and Mrs. Lee were hosts at a reception in the church parlor.

The bride's mother was gowned in a rose beige lace creation with satin underskirt. Her shoulder corsage was white carnations.

The groom's aunt, Mrs. Kottenbrook, was attired in a two piece tan satin print, with matching accessories. Her corsage was blue carnations.

The church parlor was attractively decorated with floral arrangements. Centering the table was an arrangement of Kramer chrysanthemums, touched with stephanotis and flocked branches of red. The tiered wedding cake was ornamented with a frieze of white embossing, accented by red roses. The apex of the cake was accented by white wedding bells and lilies of the valley.

Serving cake to the guests were Mrs. Judson Moore and Miss Marian Williams. Alternating in serving punch were Mrs. L. E. Douthit and Mrs. Harold Coleman. Tea girls were Miss Yvonne Pierce and Mrs. Richard Sanders. Mrs. William Lee presided at the guest book.

Kenny Lee, brother of the bride, and Judson Moore, Jr., served as candle lighters.

Mr. and Mrs. Jerry Saxon left immediately after the reception on a weddding trip. Mrs. Saxon was attired in a blue spring creation with fitting bodice and flared peplum effect. Her corsage was the white orchid taken from her wedding bouquet.

On their return they will be at home in West Monroe.

On Thursday evening, following the rehearsal of the wedding, Mr. and Mrs. K. D. Lee entertained with a party at their home on the Williams Road in West Monroe.

The dining table was overlaid with a white linen tablecloth and accented with an arrangement of red and white candles and Professor Sargeant camellias.

Those enjoying the evening, other than the bridal couple and the hosts were: Tommy Saxon, James Wade Saxon, Mr. and Mrs. James William Saxon, Eugene Smith, Mr. and Mrs. Everett Kottenbrooke, Judson Moore, Jr., Kenny Lee, Misses Ann Saxon, Priscilla Thompson, Peggy Venable, Wanda Mouton, Mary Lee, Mrs. L. E. Douthit, Miss Barbara Douthit, Percy Kottenbrook, Jamie Lee Wilhite, Connie Laird, James Futch, Mr. and Mrs. Sidney McKay.

All Tied Up

Do you have a small youngster who just loves to untie his shoes strings?

There are two things that you can do: Wet the strings before you tie them. When they dry the knot will be a tight one and perhaps he cannot get it undone. Or wrap the string around the shoe top and tie the bow in the back and the chances are he may not discover it. Even if he does it will be so hard for him to untie it and that may discourage him.

Miss McGregor Becomes Bride Of Kay Fisher

Miss Doris Jane McGregor, daughter of Mr. and Mrs. Rob Roy McGregor, of Crossett, became the bride Saturday, January 31st, of Kay Fisher, son of Russell Fisher, of Utica, Mississippi, and Mrs. Evelyn Hink, of Bastrop.

The double ring ceremoney was performed in the Chapel-in-the-Woods on the campus of Texas Woman's University, by the Rev. W. B. Slack, pastor of the First Methodist Church of Denton.

The bride, given in marriage by her father, wore a white fitted velveteen street-length dress. Her headdress was of white nylon tulle adorned with scattered white florets. Her bouquet was of white roses.

The bride was attended by Miss Maria Elena Ramirez, of Loredo, Texas. She wore a red dress of embroidered faille fashioned with a bouffant skirt. A white corsage of chrysanthemums was pinned to her shoulder. The groom chose as his attendant his cousin, R. C. Noble, of Dallas, Texas.

Following the ceremony a reception was held in Houston Hall on the University campus. The bride's table was centered with a wedding cake and an arrangement of white chrysanthemums on an antique white lace cloth.

Following a wedding trip in Texas, the couple will live in Bastrop.

ONION RINGS

Small onion rings make attractive garnishes for vegetables, meat and fish.

Oleg Cassini ORIGINAL

When you think of fine fashions . . . think of Oleg Cassini. As shown above in the renowned Cassini neckline and bodice trim in this silk linen dress with ribbed silk yoke. In navy, black, grey or toast with white.

$89.95

Style Shop

as seen in FEBRUARY VOGUE MAGAZINE

ENTIRE STOCK

Fall and Winter

SUITS AND COATS

NOTHING HELD BACK

Nationally Advertised Label Fashions . . .

- Ben Zuckerman
- Dan Milstein
- Don Loper
- Oleg Cassini
- Monarch
- Printz
- And Others

Style Shop

1/2 off

Must Make Room For Spring Fashions

FUR SALE CONTINUES

HELD OVER ANOTHER WEEK

NEW SHIPMENT FURS JUST ARRIVED

NATURAL PASTEL MINK STOLES
RANCH MINK CLASSIC STOLES
SILVER BLUE MINK STOLES
PASTEL MINK STOLES, OTHERS

Every Fur Unconditionally Guaranteed

ALL ONE LOW Price $122

SAVE 1/2 ★ AND MORE NOW ★

Style Shop

All furs labeled as to country of origin.

MONROE'S LARGEST SELECTION OF FURS

Style Shop

High Fashion For Spring

Don Loper Originals

Left . . . "Rainbow Room"—A dinner suit of imported reverse twist. Eased jacket has shirred bust inserts. All shades. Sizes 8 to 16.
$110.00

Right . . .
"Ticker Tape" — A reefer suit of imported quarter check. New three quarter length jacket with silk paesante button hole and coliar detail. Colors: Black/white, mocha/white and navy/white. Sizes 8 to 18.
$125.00

Style Shop

Shoe Dept.

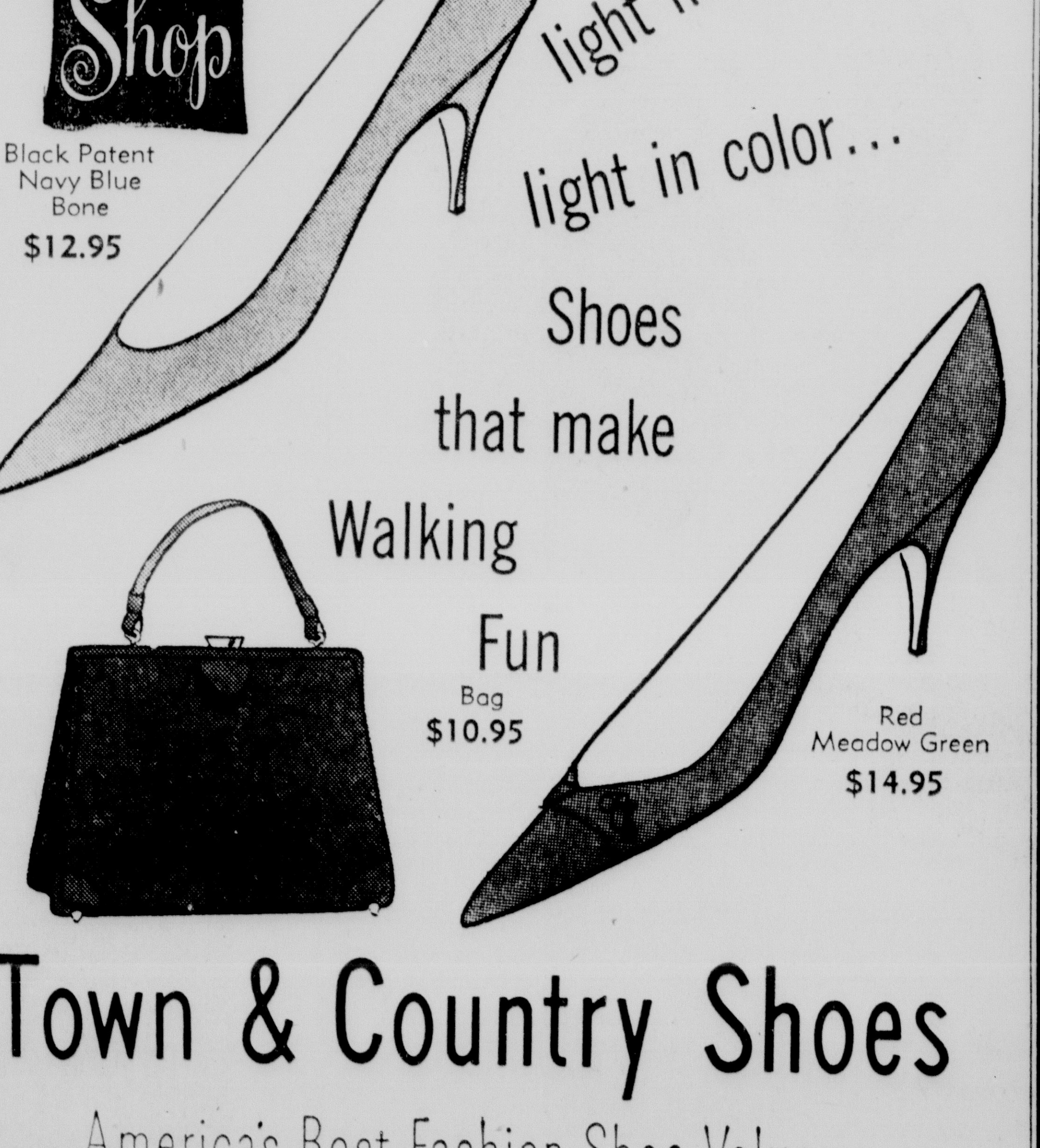

light in feeling . . .
light in color . . .
Shoes that make Walking Fun

Black Patent Navy Blue Bone $12.95

Bag $10.95

Red Meadow Green $14.95

Town & Country Shoes

America's Best Fashion Shoe Value

Airy and light on the feet, pale and fashionable in color.

On Dit'

by Denise

Mardi Gras! The gayest season of all . . . The festivities in New Orleans are attracting as many of our people as can get away. The BEN JOHNSONS went down Thursday and attended the parade and ball of Hermes. Ben, in fact, rode one of the floats, which represented Ali Baba and the Forty Thieves. They will be home today.

Returning yesterday were the EDMUND BROWNS, who had been in New Orleans since Wednesday morning. They attended the ball of the Krewe of Momus on Thursday night.

The D. A. STRICKLANDS, with daughter MAIDYE and son D. A. JR., were down last weekend, returning home Tuesday. Saturday night Maidye and her parents attended the Prophets of Persia ball, which had as its theme Whitehall in the days of Charles II. Maidye was delighted with her first ball and first call-outs.

The CHARLES SCHNEIDERS and their children, CHARLIE, PAUL, and DELORES went down Thursday and will be back tonight.

Leaving today are the JACK EASTERLINGS and their children. MIKE will stay at Pass Christian, Mississippi, with his grandparents, MR. and MRS. W. E. BROGAN. CINDY and ASHLEY and their parents will be in New Orleans with Barbara's sister, MARTHA BROGAN BRAUN. The children will see the parades, and Jack and Barbara will attend the Proteus and Comus balls.

JANE STANDLEY is driving to New Orleans tomorrow morning, taking a group of teen-agers to carnival. JOEL STANDLEY, CAROLYN CORDELL, and LINDA KELLER will be guests of Joel's aunt, MRS. DOUGLAS MILES, and will attend the Rex ball Tuesday night . . . BETH FINK is riding down with this group and will visit ANN VAUGHAN. All will return on Wednesday.

□ □ □

There are still other places to go besides New Orleans, however. Taking off for a week-end in Dallas, Texas, were the LON HEUERS and the HERBERT LANDS, JR. They went over Friday and are due back today — a purely-for-pleasure trip.

LORA and BOB CARSON and MARGARET and FRANK DAVIS returned Friday from a midwinter trip to Valles, Mexico. They were away about two weeks.

Leaving today after a quick visit are ELLEN and RAY HAINES, who arrived Thursday from Ann Arbor, Michigan, to be the guests of the GARLAND HAMMONS. They are going on to Dallas today, but will be back for a longer stay later in the week.

A much feted visitor in town for the last two weeks has been former Monroyan SIBYL BERNHARDT SPRINKLE. She has divided her time between her brothers and their families, the PHILLIP BERNHARDTS and the DIEHLMAN BERNHARDTS. Among the hostesses who have honored this guest were LILLIE WOOD and LUCILLE CARROLL, who invited her for lunch; MARY KRAMER, TINA CLARK, and the A. O. EVANS, who entertained at dinner; and ELBA CRUSE and EUNICE BLACK, who were hostesses at bridge parties.

A seated tea on Thursday was one of the affairs honoring Sibyl. Hostesses were MYRTLE CARTER and ALLYNE PETTY, and the party was held at the Petty residence. A mass arrangement of red and white camellias in the entrance hall set the seasonal mood of the decorations. In the family room, red gladiolas in a large circular arrangement were placed on the coffee table . . . The dining table was covered with a green cloth and centered with a branched brass candelabra holding red candles. Tiny ivy and red camellias wreathed the candles. About thirty friends attended the party.

Sibyl is leaving today, and will go to New Orleans, where she will visit a niece, JOY BERNHARDT BATES. She will be there until Thursday, when she will start for home in Durham, North Carolina.

Another popular visitor has been MRS. FRED L. HENKEL of Charlotte, North Carolina, the former Gladys Wood of Monroe. She has been honored at a number of informal parties during her visit with her sisters, MARTHA BRADLEY and ERNESTINE ENSMINGER. Plans are for her to leave for home early this week.

□ □ □

Cotillion club members braved a nasty night for their mid-winter semi-formal dance. A Valentine theme was carried out in the decorations, with a large heart spotlighted over the bandstand, and heart-shaped candle holders on each table . . . A highlight of the evening was the selection of the best dancers in each of three rhythms. The LEALIS HALES were judged the best at the foxtrot. The BILLY EDMONDSONS won the rhumba contest, and the SIG TIDWELLS, the rock and roll . . . Among the dresses your fashion spy spied were the Valentine red satin sheath worn by LORRAINE GREGG . . . and the avocado green velvet worn by ALICE CARBREY . . . LIBBY MILLER chose a print in shades of green and turquoise with matching necklace and earrings . . . LAVERNE BODRON's black and white striped organdy skirt was topped with a strapless black velvet bodice . . . JUNE WHITE, in from Mer Rouge for the dance, wore black taffeta with a flounce of white lace at the knee . . . ALICE PEAT's pale apricot peau de soie was fashioned with a balloon skirt.

MRS. V. W. CHAPMAN of Hoosick Falls, New York, is the guest of her son and his family, the HAM CHAPMANS. She arrived Monday night from Florida, just in time to catch a spot of bad weather here. She will be here about two more weeks.

The E. A. PORTERS, JR., entertained with open house at their home last Saturday evening. The Valentine theme was noted in the red flowers used throughout the house. A long horizontal arrangement of camellias centered the mantel in the living room, and a bowl of floating blooms was placed on a side table. Bicky was wearing black silk with a wide black satin cummerbund . . . In the family room and on the dining table were red carnations interspersed with white net hearts. Served buffet style at the table were lobster tails in drawn butter, smoked oysters, and platters of turkey and ham. About thirty couples called during the evening.

BOOFIE MALONE was home last weekend from Texas Women's college in Denton, Texas. She came for a visit with her parents, the JIM MALONES. She brought to show to friends here the dress which she had designed and made and will model in a dress competition at the college. Boofie, of course, is studying costume design.

A charming party was the bridge hosted by PEGGY CLAY at her home Friday. The twenty friends attending were served coffee in the dining room before the game began. Peggy used a bare table, with the silver service at one end and at the other a silver epergne filled with pink roses and pink tulips, eucalyptus and candles . . . Five tables played, with prizes won by TEEDEE DIXON, high; JANE OLIVER, second; and CINDY WAKEFIELD, travelling prize for slam . . . Later in the afternoon, tea guests arrived and joined the card players when they returned to the dining room for coffee and their choice of cheese cake, chocolate torte, or French pastries.

□ □ □

We visited this week in the new home of the JOHN M'KINLEYS on Riverside. This is a particularly lovely site, with a double line of old trees leading to the house, which is built of rosy brick with white trim. The front door opens into a white-walled entrance hall, where the center of interest is an unusual baroque mirror hung above a marble table . . . The living room is a striking modern room with three walls painted a pale blue-grey, and one of white painted brick. A modern black clock hangs on the brick wall. Draperies of blue-grey corded silk pull across the windows. Furniture in this room includes a black sofa, an oversize white ottoman, and a pair of bright coral chairs.

Behind the living room is the family room — or, rather, the teen-agers room, planned with daughter Mike and her friends in mind. Walls are panelled in gum and the flooring is terrazzo. A glass wall overlooks the terrace, with its swimming pool.

The gum panelling and the terrazzo flooring are continued into the kitchen. A breakfast area is set up in the window which gives onto the terrace, with the working part of the kitchen at the other end of the room. Cabinets are of gum, with a daintily patterned paper used on the wall above them . . . On past the kitchen is a guest room and bath, with its own entrance so that it may be used as a dressing room for the swimmers.

The bedroom wing is done in shades of blue. Scenic paper in blues and pinks is used on one wall in the master bedroom, with the blue repeated on the three solid colored walls. White and gold furniture is most effective in this room. Bed and love seat are covered in a provincial print in the pink and blue shades. . . . Bedrooms for daughters Mike and DeEtte are also blue, here accented with floral chintz coverlets. The girls share a blue-tiled bath.

□ □ □

Still in the Valentine mood, here are Dorothy Parker's comments on the lover's sending roses:

A single flow'r he sent me, since we met.
All tenderly his messenger he choose:
Deep-hearted, pure, with scented dew still wet—
One perfect rose.
I knew the language of the floweret;
"My fragile leaves," it said, "his heart enclose."
Love long has taken for his amulet
One perfect rose.
Why is it no one ever sent me yet
One perfect limousine, do you suppose?
Ah, no, it's always just my luck to get
One perfect rose.

MR. AND MRS. R. G. MEDARIES announce the engagement of Glenda Sue Medaries to Huey E. Sanderson, son of Mrs. Lillie McNabb of Choudrant. The ceremony will be performed on February 21, at the Central Baptist Church at seven-thirty in the evening. The officiating minister will be the Rev. Charles B. Littleton.

Bridal Shower, Party Honor Mrs. Sanders

Colored spring flowers placed in a nest of greenery predominated in the decorations at the home of Mrs. A. D. Hunt Monday night, when Mrs. Hunt and Mrs. Harry Snyder entertained with a bridal shower in the honor of Mrs. Tommy Sanders, Jr.

On a white cloth covered dining table was a miniature bride and groom surrounded by the many gifts.

Serving refreshments were Mrs. A. P. Burkett and Mrs. Odie Lee, Sr.

Sharing the occasion with Mrs. Sanders and her hostesses were: Mrs. T. A. Sanders, Sr., Mrs. A. B. Powell, Miss Linda McKenzie, Mrs. Molly McAfee, Mrs. T. G. Head, Mrs. Gladys Sawyer, Mrs. J. L. Malmay, Mrs. S. L. Emory, Sr., Mrs. Theron Dupree, Mrs. Frank Lillo, Mrs. DeWayne Malmay, Mrs. Brent Hulsey, Mrs. Bob Sanders, Mrs. D. L. Sanders, Mrs. L. W. Whittington, Mrs. Arnold Loe, Miss Pat Turner, Mrs. Earl Turner, Mrs. Marjorie Kennedy, Mrs. R. I. Kennedy, Mrs. Tex Kilpatrick, Miss Armande McMenry, and Miss Jalna May.

Lovely gifts were also sent by guests who were unable to attend.

PARTY

Wednesday evening, the Canoy Cooper home was the setting for a lovely party honoring Mrs. Sanders.

A white lace cloth covered the dining table, which held at its center a miniature bride and groom surrounded by white carnations. Flanking the centerpiece was a pair of candelabra burning tall slender tapers.

On the manel in the living room was an arrangement of red and white camellias.

Mrs. Canoy Cooper and Mrs. W. D. Head received the guests at the door.

Serving refreshments were Mrs. Eddy Hales, Miss Sarah Matkins, and Mrs. Robert Randell.

Approximately thirty friends attended.

PEPPERS

Chopped red or green peppers may be frozen with little bother and used in a variety of ways throughout the year. Choose firm peppers with glossy skin and thick flesh, wash in cold water, and remove seeds and stems. Slice and chop, then package in one-tablespoon amounts in freezer foil.

HAIR FREE,
CARE FREE!
A Wonderful Feeling To Rid Yourself Of Unwanted Hair. Call For An Appointment For Free Consultation With
Letha Johnson, Licensed Technician
FA 2-7471 · 2000 N. Third Street

the Palace
Justin McCarty
COTTON TWEED
IDEAL FOR SPRING
29.95
Two piece suit for first Spring wear . . . the jacket distinguished by a free floating panel in back, in front a gay polka dotted tie at the neckline. This tweed looks for all the world like wool, yet it is a comfortable, ever-useful cotton. Brown or black. Sizes 8 to 18.
SPORTSWEAR • SECOND FLOOR

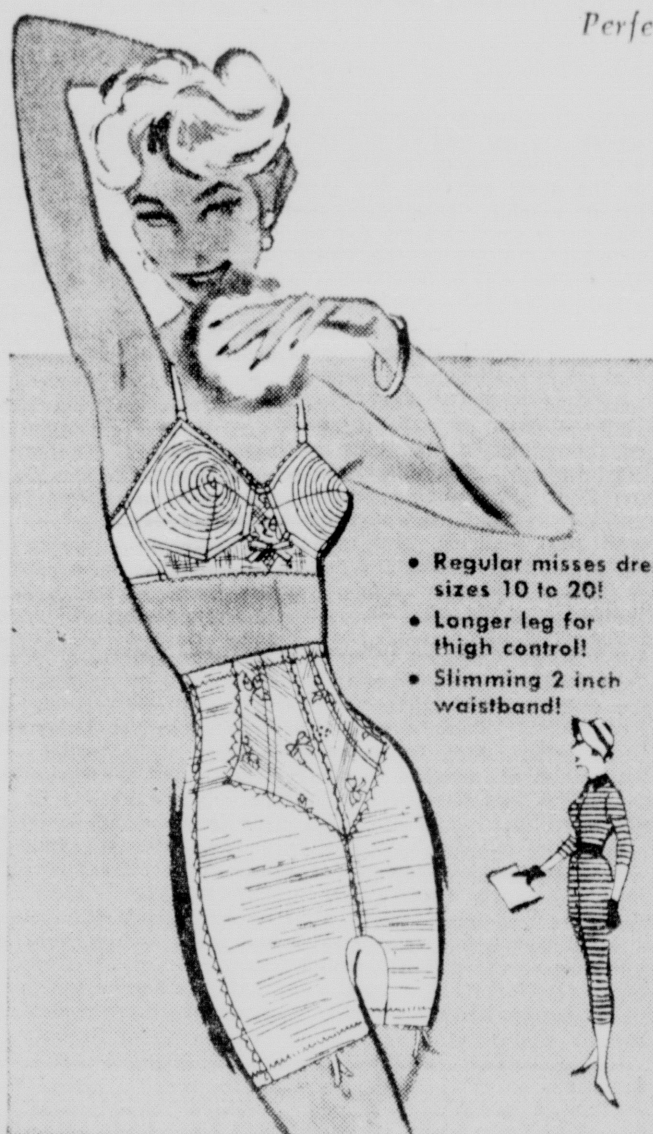

Perfect companions . . . made for each other!
Dress Sized
Pantie or Girdle
by
Formfit
• Regular misses dress sizes 10 to 20!
• Longer leg for thigh control!
• Slimming 2 inch waistband!
This girdle that you choose as easily as you say your dress size, flatters the fit of anything you wear. The elasticized marquisette front panel and satin elastic back panel give extra control in important places. Longer leg eliminates thigh-bulge. Light elastic means comfort when you stand, sit or walk. Side zipper. White with pink embroidery. Regular misses dress sizes 10 to 20.
12.50
Shown with "Romance" Bra No. 573. Features elastic front band that breathes with you. White cotton, circle-stitched cups. 32A to 38C—$3.00 32D to 40D—$3.50
FOUNDATIONS • SECOND FLOOR

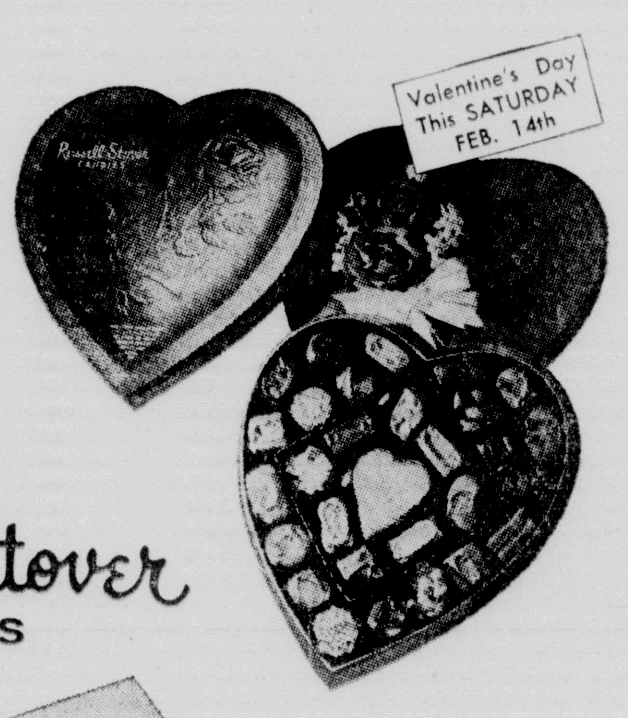

Valentine's Day This SATURDAY FEB. 14th
RED FOIL HEARTS
Filled with a pound of the finest chocolates.
1.95
• Fancy Satin Hearts
$3 to $5.50
Russell Stover
CANDIES
Assorted Chocolates
1 lb. box 1.35
2 lb. box 2.70
CANDIES • STREET FLOOR
Hallmark Cards
Don't forget to include a Hallmark Card with every gift. . . it means you "cared enough to send the best."

Perfect companions . . . made for aech other!
Shepherd, Tricolor Checks
1.49 yd.
Rayon and acetate fabric that's hand washable and Colorite (R) processed for superior colorfastness. Crease resistant. In 8 different colored checks on white.
Trentino (Easy care) Solids
1.59 yd.
Rayon and dacron . . . luxurious appearance and fine quality, is designed for easy care. Machine washable . . . drip dry. Ideal for skirt, ensembles, and sportswear.
FABRICS • THIRD FLOOR
CHECKS AND SOLIDS IN:
• BLACK
• NAVY
• CRAB APPLE
• DUSTY GREEN
• RED
• BLUE
• BEIGE
• PINK
VOGUE 154
the Palace
MONROE

MRS. EDWARD LOUIS BERDON

Nuptial Mass Unites Kathryn Joline Lynch, Edward Louis Berdon

The historic Saint Joseph Church in Saint Joseph, was the quaint and dignified setting for the Nuptial Mass which joined together in holy matrimony, Miss Kathryn Joline Lynch and Edward Louis Berdon, junior. Monsignor Terence J. Lennon was the celebrant of the Mass which took place on Saturday, February seventh at eleven thirty o'clock in the morning, in the presence of the two families.

Miss Lynch is the daughter of Mrs. Oliver Newton Wilds and the late Edward James Lynch of Saint Joseph, and Mr. Berdon is the son of Edward Louis Berdon and the late Mrs. Berdon of Baton Rouge.

The sanctuary of the church was decorated with tall standards of gladiola carnations and stock with accents of woodwordia fern and southern smilax. The altar was adorned with similar arrangements of early spring bridal flowers and flowed softly from the burning cathedral candles placed in the gold candelabras. Nuptial music was presented by Mrs. Sanford H. Woods at the organ and Mrs. Anthony Moore, junior, of Baton Rouge, sister of the groom as soloist. Selections included "Ave Maria", "Panis Angelicus" and "On this Day, O Beautiful Mother." The processional and recessional marches by Mendelssohn and Lohengrin.

BRIDE

The bride was escorted to the altar and given in marriage by her step-father, Oliver Newton Wilds. She selected an original bridal gown of Italian silk taffeta, fashioned on classic princess lines. Appliques of Alencon lace embellished the wide V-neckline, and formed the long tight sleeves which ended in lily points at the wrist. A wide satin ribbon underlaid the band of lace which defined the empire line of the bodice and slanted low to the side backs of the skirt where it ended in bows. Tiny silk buttons extended from the back into the bell shaped fullness of the skirt which fell into a full chapel train. Her three-quarter veil of silk illusion was held by a coronet of beaded Alencon lace. The bridal bouquet was a crescent of lilies of the valley, centered with a white orchid.

ATTENDANTS

Mrs. Robert L. Gray, of Pensacola, Florida, served as matron of honor while bridesmaids included Miss Madeline Kay Berdon, sister of the groom of Baton Rouge; Mrs. William G. Yelverton of New Orleans; and Miss Katherine B. Moore, of New Orleans. They wore identical dresses of spring green taffeta, of patio length, fashioned with fully gathered skirts, accented in the back with a bustle centered with taffeta rosettes. The bodice featured a deep scooped neckline with sleeves formed by a soft rolled bertha collar and basque waistline. Tiaras of irisdescent hair braid caught with patio veils matched the dresses and they carried crescent bouquets of pink rose buds.

Charles Barham of Ruston, served as best man, and groomsmen were Vincent Miranda of Baton Rouge, Peyton Covington of Baton Rouge, and Clem Drewitt of Lake Charles. Ushers were Paul Alexander Myers, junior of St. Joseph, and James Wilkins of Washington.

The mother of the bride chose a dress of wood - rose Chantilly lace. The lightly fitted bodice which created a two piece effect featured a sabrina neckline and short sleeves with a small peau de soie bow adorning the waist line. A Wedgewood blue cap hat of silk velvet flowers and veiling and matching accessories completed her attire. Her corsage was a purple throated white orchid.

RECEPTION

A reception followed the ceremony at the home of the bride's parents. On the table in the foyer was an arrangement of white stock, snapdragons and gladiola. A Memory candle surrounded by lilies of the valley was placed on the guest register. Receiving the guests in the living room were the bride and groom, their parents and members of the bridal party. Artistic arrangements of gladiola, carnations, stock and feverfew were placed at vantage points throughout the room and the other reception rooms of the home. The bride's table was covered with a white linen cloth and draped with scallops of smilax, each point of the scallop was caught with tiny bows and nosegays of carnations and stephanotis. Centering the table was an exquisite arrangement of snapdragons, carnations and feverfew in a large silver epergne, flanked by silver candelabras holding white tapers. On one end of the table was a silver punch service and on the other end was the three tiered wedding cake decorated with sugar spun rosettes and surrounded with lily of the valley. The top tier was ornamented with a bouquet of pink sweetheart roses.

COURTESIES

Assisting with the courtesies were Mrs. Paul Alexander Myers, junior, of Saint Joseph, who greeted the guests at the door, and Mrs. Anthony Moore, junior of Baton Rouge, who presided at the guest register. Cutting the cake was Mrs. Charles Albritton of Mansfield, and serving the punch were Mrs. William Larguier of Baton Rouge, and Miss Genevieve Comeaux of Baton Rouge. Assisting with the reception were Mrs. John Redditt of St. Joseph, and the following tea girls: Misses Lynn Parks, Jane Parks, Bill Shaughnessy, Judy Shaughnessy, Kay McIntosh, and Sue Clarke of St. Joseph, and Miss Betty Grace of Newellton.

The bride changed for traveling into a Jablow suit of sapphire blue imported boucle wool. The slender skirt was topped by a brief straight jacket with loose sleeves and wide curved collar. A twilight blue straw sailor hat covered with velvet flowers and other matching twilight blue accessories completed her attire. Her corsage was the white orchid from her bridal bouquet.

After a honeymoon to an undisclosed destination, they will make their home in Beaumont, Texas.

GIRLS'
(ages 8-15)
ENROLL NOW!
Beginners
KNITTING
CLASSES
Every Saturday
Morning
—call—
BETTY'S
FA 5-1410
Forsythe Shopping Center

MISS CAROLE ANNE TONORE

Miss Tonore Is Engaged To J. Greenlaw

Mr. and Mrs. George Michael Tonore announce the engagement and approaching marriage of their daughter, Miss Carole Anne Tonore, to Lieutenant James Allan Greenlaw, son of Mr. and Mrs. Curtis R. Greenlaw of Warwick, Rhode Island.

Monsignor J. C. Marsh will perform the ceremony at St. Matthews Catholic Church on March 30, at 11:00 o'clock in the morning.

Miss Gaye Helene Tonore will serve her sister as maid of honor and matron of honor will be Mrs. Ronald Stratton. Miss Joyce Zambie, Mrs. Lyle Dorsey, Miss Maria Maggio and Miss May Kathryn Walker will be the bridesmaids. Janet Moses will serve as junior bridesmaid.

Flower girl will be Pamela Moses and ring bearer will be Gary Luffy. Curtis R. Greenlaw, Jr., will serve the groom as best man and ushers will be Lt. Joseph Scott Ford Jr., James Joseph Tonore, Gerald Michael Tonore, Jimmy Goldman, Lt. John Giessman, Lt. Thomas Abboud, and Albert Ellis Jr. To serve as alter boys are Owen Moses, and George Tonore Jr.

The bride - elect's maternal grandparents are Mrs. Joseph Zambie of Helena, Ark., and the late Mr. Zambie. Paternal grandparents are the late Mr. and Mrs. Mike Tonore. Miss Tonore is a graduate of St. Matthew's Parochial School and Northeast Louisiana State College and attended Southwestern at Lafayette.

Mr. Greenlaw's maternal grandparents are the late Dr. and Mrs. E. Kenne of Cumberland, Ky., and the paternal grandparents are Mrs. L. C. Greenlaw of Boston, Mass., and the late Mr. Greenlaw. He attended the University of Mass., and University of Hawaii. At present he is stationed with the Air Force at Ghennault Air Base, Lake Charles.

Engagement Announced

Mr. and Mrs. T. L. Kelly of Dodson announce the engagement and approaching marriage of their daughter Miss Frankie Lynn Kelly to Mr. Nash Moreno, son of Mr. and Mrs. T. R. Moreno of Puebla, Calif. The wedding date will be announced later.

The bride elect is a Dodson High School graduate and a senior at NWSC and the groom elect is a radar technician at the England Air Force Base.

Miss Carver Becomes Bride Of A. Sipma

At eight o'clock in the evening January 31, in the presence of relatives and close friends, Miss Betty Carver became the bride of Arthur Sipma in a double ring ceremony performed in the home of the parents.

She is the daughter of Mr. and Mrs. Vernon D. Carver of Monroe, and he is the son of Mr. and Mrs John Sipma, of Ripon, Calif.

The bride wore a gown of white lace over bridal satin on sheath lines with a scoop neckline, finished with a bow at the waist. Her headdress was a sequin tiara and she carried a bouquet of white carnations with satin streamers.

Miss Gale Carver, sister of the bride, served as maid of honor. She wore an electric blue peau de soie model and carried a bouquet similar to that of the bride.

Lester Singleton, uncle of the bride of Shreveport, served as best man.

The Rev. Harold Holland heard their vows before an altar formed of branched candelabras entwined with emerald foliage and majestic daisies.

The bride's mother chose for the occasion, a beige suit with matching hat and gloves. She wore at her shoulder, a white carnation corsage.

RECEPTION

Immediately following the ceremony guests were invited into the dining room where the bridal motif of green and white was observed. The bride's table was overlaid with a lace cloth over green with white stock, majestic daisies and white candles centering the table. The tiered wedding cake was topped by a miniature bride and groom. Serving was Mrs. William W. White. Miss Sharon Sturdivant presided at the punch bowl. Miss Frances White was at the coffee service and registering the guests was Miss Kaye White.

When the couple left for their wedding trip, the bride was wearing a tailored suit of electric blue with a corsage of white carnations at her shoulder.

The couple will be at home in Ripon, Calif.

Out - of - town guests were Mr. and Mrs. W. P. Singleton Sr., Collinston; Mr. and Mrs. Elmer Winfrey, Mr. and Mrs. T. Bennett, Mr. and Mrs. Paul Carver, Howard Carver, Mrs D. W. Nugent, Miss Sharon Buffington, Mr. and Mrs. W. P. Singleton Jr., Mr. and Mrs. Vallery Rains, the Rev. and Mrs. Harold Holland, all of Bastrop; Mr. and Mrs. William W. White, Misses Frances and Kaye White of Tuckerman, Ark., Lester Singleton of Shreveport.

BAKING POWDER

One-quarter teaspoon of baking soda plus one teaspoon of cream of tartar is the approximate substitution for one teaspoon of baking powder.

hearts and FLOWERS go together!

Send Your Love With FLOWERS

One of our exquisite blooming pot plants, or specially designed bouquets of fresh-cut flowers is the nicest and sweetest way to say "I Love You" to your Valentine. Select from tulips, mums, hyacinths, and other blooming plants or foliage plants. Say "I Love You" in the language of flowers.

Remember "Valentine's Day" Saturday February 14th

We Wire Flowers Everywhere

Order Now!

the FLOWER SHOPPE
1004 N. 3rd St.
FA 5-4371
Mrs. "Mat" Hirsch
Roz & Henry Haas, Jr.

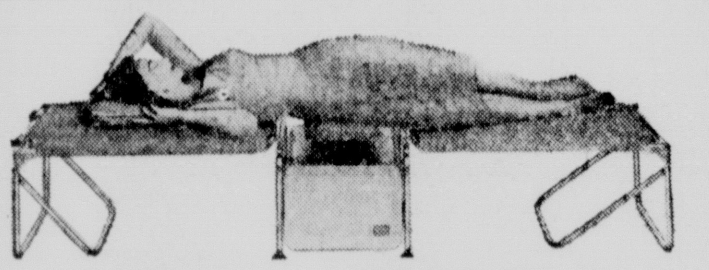
STAUFFER
America's no. 1 home reducing plan
NOW ONLY— 149.50
Never before has this famous plan of effortless exercise and calorie reduction been priced so low. Imagine! As little as 33¢ a day puts the Stauffer Home Reducing Plan in your home.
Only Stauffer Gives You All These Advantages
- Stauffer's "Magic Couch"—the Posture-Rest® — provides controlled rhythmic motion.
- No strenuous exercises, no starvation diets!
- Reduce at home—no disrobing!
- Stauffer has helped more than 5,000,000 women remake their figures!
- Available in the Princess Model or Deluxe Family Model.

For further information, call...
Guaranteed by Good Housekeeping
FA 3-8226
New LOCATION In Monroe:
1207 College Ave.
Mrs. Olna H. Petty, Mgr.

STAUFFER HOME PLAN
1207 College Ave., Monroe, La.
I would like more information about the Stauffer Home Reducing Plan without obligation.
NAME .... Phone ....
Address ....
City .... State ....

LOVE TO SEW? HATE TO IRON?
WANT TO SAVE?
then come see our...
Wash and Wear Quality COTTON SALE

... a special purchase of over 2000 yards of the FINEST COMBED COTTON FABRICS that money can buy ... all types ... most are DRIP-DRY, all are washable. Rush on down and be pleasantly amazed.
ORIGINAL PRICES UP TO 1.49 yard
49¢ yd.
FAMOUS FABRIC SHOP
MONROE BASTROP

Remember Valentine's Day, Saturday, February 14th

Fiéld's
MONROE LA

Cupid Knows she loves lovely lingerie from FIELD'S!

PRETTY PICKINGS!
OUR NEW DRIP-DRY, NO-IRON
"FLOWER GARDEN" by
Miss Elaine

Just what you've been waiting for . . . true elegance . . . heavenly sleepwear at a down-to-earth price! Magnificent multi-color "flower garden" prints . . . Miss Elaine's very own exclusive pattern on finest quality 88x80 drip-dry no iron batiste. Pink or blue print edged in white, imported Stabliux laces. Gown in 32-38, others S-M-L.

BABY DOLL PJ's 3.98
WALTZ LENGTH GOWN 3.98
SLEEPCOAT 3.98
MATCHING PEIGNOIR 4.98
CAPRI PAJAMAS 3.98

FIELD'S Special "Valentine" Gift-Wrap Is FREE!

Mail & Phone Orders Promptly Filled—FA 2-4404
Use One Of Our 3 Convenient Charge Accounts

A Twilight Ceremony Unites In Marriage Miss Anderson, J. Solito

In a twilight setting of Cathedral beauty, Miss Sondra Lou Anderson became the bride of Joseph Victor Solito, in a double ring ceremony performed at Saint Matthews Catholic Church.

The vows were heard yesterday afternoon by Father Richard Fale and were exchanged before altar accented with lighted candles and arrangements of white gladioli and stock in gold urns. Preceding the ceremony Miss Lena Sciara accompanied by Mrs. D. Williamson, sang Ava Maria.

To the strains of the bridal song by Richard Wagner, the bridal party entered the church. The matron of honor, Mrs. Patricia Thompson, sister of the bride, wore a ballerina length dress of pink. It featured a pink lace bodice with a tiered skirt of lace and net over satin. She wore a leaf patterned hat of net and lace. She carried a bouquet of pink and white carnations.

The bridesmaid, Miss Jane Boyd, wore a combination of maize lace and net. She carried a amize carnation corsage. The flower girl, Debbie Pace, wore a blue dress and Jack DeMers served as ring bearer.

BRIDE

The bride, given in marriage by her father, was radiantly beautiful in her gown of white Chantilly lace over satin. The bodice featured a scalloped neckline outlined with dainty seed pearls and sequins. The long sleeves came to points at the wrists. The skirt was gracefully flared with a scalloped hemline. The finger tip veil of illusion was attached to soft folds of a crown of seed pearls. She carried a bouquet of feathered white carnations centered with a white orchid, placed on a white Bible.

Serving his brother as best man was Chanze Solito. The ushers and groomsmen were Merwin La Pietra, Arnold Ray Liles and Harold DeMers.

RECEPTION

Following the wedding, a reception was held in the home of the groom's aunt, Mrs. Tony LaPietra. Massive arrangements of white gladioli and fern were placed in the reception rooms. Guests were invited to sign the bride's book by Miss Doll Savana.

The focal point of the reception room was the table holding the bride's cake. Beautifully draped in white lace, the table was garlanded with white gladioli. Serving the tiered cake was Miss Sarah Lang Ford.

For travel, the bride chose to wear a blue wool suit accented by an orchid corsage.

The bride is the daughter of Clyde Anderson of Monroe, and Mrs. Pearl Pace of Ruston. The groom is the son of Mrs. M. Solito of Monroe.

After a weddding trip to New Orleans, the couple will be at home in Monroe.

Out-of-town guests included Mr. and Mrs. Carroll Smith and Rickey Smith of Mansfield, Mr. and Mrs. Frank Ball of Ruston, and Mrs. Evelyn Abate of Rockford, Ill.

The Anderson-Solito rehearsal supper was held in the home of the groom's mother.

Gifts were presented to the wedding attendants at this time.

MRS. JOSEPH VICTOR SOLITO

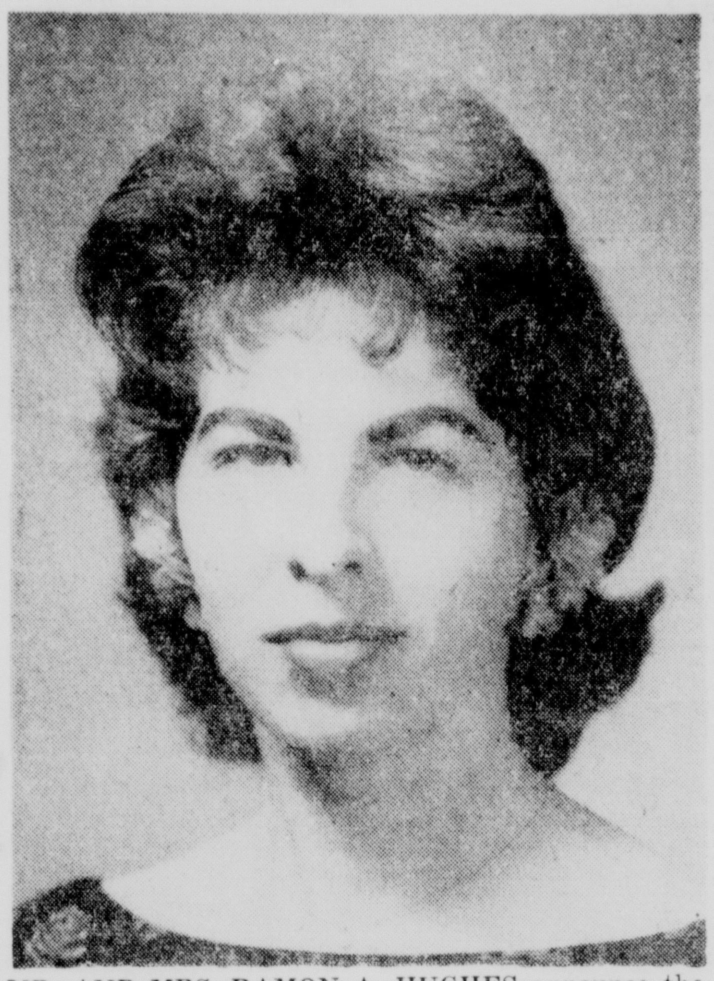

MR. AND MRS. RAMON A. HUGHES announce the engagement and approaching marriage of their daughter, Rudy Alice, to Pvt. Travis Troy Sanders Jr., son of Mr. and Mrs. T. T. Sanders Sr. all of Monroe. Pvt. Sanders is presently serving with the Marine Corps at Camp Pendleton, Califorinia. An April wedding is planned.

MRS. ALBERT RACER has been elected as Sweetheart of Beta Phi Chapter of Beta Sigma Phi. She will be crowned sweetheart at the annual Valentine Party to be held Sunday, February 14. Mrs. Racer's picture, along with others from chapters over the world, has been sent to the National Office to be judged in the Beta Sigma Phi Sweetheart Contest.

MISS LYNDA AVERETT'S engagement to James Lloyd Johnston is announced by her mother, Mrs. John W. Averett of West Monroe. His parents are Mr. and Mrs. Aurthor Johnston of Sikes. The wedding will be an event of the near future.

Mrs. B. Dean Is Honored At Tea-Shower

A shower - tea was given Saturday January 31, in the home of Mrs. Grover Jeter, for Mrs. Billy Dean, a recent bride, who now resides in Shreveport. Mrs. Jeter was assisted by Mrs. E. F. Broomfield and Mrs. W. B. Payne.

The reception rooms were attractively decorated with pot plants. Centering the lace covered punch table was an arrangement of greenery and red roses flanked by burning white tapers in exquisite candle holders. Mrs. E. F. Broomfield poured.

The honoree is the former Miss Margaret Ann Terral, daughter of Mrs. Edith Terral of Dodson and Conley Terral of New Jersey, N.J.

Approximately one hundred guests attended.

TRUFFLES

Feeling extravagant? Buy a small can of truffles and cut the delicacy into slivers; mix with cooked buttered wild rice to be served with rock Cornish game hens.

Shower Fetes Recent Bride In Fairbanks

Mrs. Patsy Nolan Whittington, bride of Victor Norman Whittington, was feted at a miscellaneous shower Tuesday night at seven o'clock in Fairbanks, with Miss Phylis Spence, Miss Julia Ann Scott, Miss Martha Peters, Mrs. Jeff Spence and Mrs. Lloyd Cole as hostesses.

The table was overlaid with white linen and the center was a bowl of green ivy and white carnations. Mrs. Whittington was wearing a green cotton suit of early spring model and was complimented by a corsage of white carnations presented by the hostesses.

Present to enjoy the lovely party were: Mrs. Guy Nolan, mother of the bride, Mrs. Lloyd Whittington, mother of the groom, Mrs. C. F. Lloyd, Mrs. J. L. Saterfiel, Mrs. P. C. Dorthlon, Mrs. Elston Cook and daughter, Rita Beth Cook, Mrs. W. D. Roark, Mrs. E. E. Trevillion, Mrs. R. M. Gill, Mrs. G. B. Adams, Mrs. E. G. Meeks, Mrs. L. M. Parish, Mrs. J. L. Stafford, Mrs. M. G. Atwell, Mrs. Joe Oliver, Mrs. M. E. Brewster, Mrs. C. F. Egenhoff, Mrs. J. D. Mims, Mrs. J. L. Elee, Mrs. Gus Gunther, Mrs. Carl Freeman, Mrs. Paul McComb.

Mrs. J. C. Vestal, Mrs. Bobby Hudson, Mrs. Mabel Silmon, Mrs. Lucien G. White, Mrs. Floyd Humphrey, Mrs. John Nolan, Jr., Mrs. Clyde Bradford, Mrs. Vane Brazil, Mrs. Starsney Scott, Mrs. Huel Spence, Mrs. Fred Peters, Miss Belle Silmon, Miss Elaine Silmon, Miss Maxine Sanders, Miss Jane Mims, Miss Martha Peters, Miss Jane McComb, Miss Joyce McComb, Miss Ruby Nell Meeks, Miss Bobbie Meeks, Miss Frances Reid, Miss Gaylene Nolan, Miss Brenda Atwell and Miss Jeanette Nolan.

STEAK

Steak sandwiches make a small amount of the meat go a long way!

Engraved Wedding Invitations . . . Expertly and Correctly Prepared
Home Office Supply Co.
304 TRENTON ST. WEST MONROE
PHONE FA 3-0342

Recent Bride Is Honored At Tea-Shower

Mrs. Larry Lewis, the former Miss Linda McCormick, daughter of Mr. and Mrs. John McCormick, was complimented at a tea-shower at the home of Mrs. Glen Gallaspy. The groom's parents are Mr. and Mrs. Lawrence Lewis.

The home was handsomely decorated with white carnations and greenery. Centering the pale pink covered serving table was a large arrangement of white carnations flanked by burning white candles.

The bride, lovely in a spring model, was presented with many useful gifts.

Sharing the occasion with the honoree were Mrs. John McCormick, Mrs. P. N. Fortenberry, Mrs. W. H. Fortenberry, Mrs. G. W. Fortenberry, Mrs. G. N. Fortenberry, Mrs. Jiles Davis, Mrs. Earl Williams, Mrs. Henry Agusiewicz, Mrs. Johnnie Green, Miss Barbara Neyland, Miss Dorothy Fortenberry, Miss Carolyn Gallaspy and Miss Ann Fortenberry.

Bella Scherck Davidson's 125 Desiard Woman's Shop

you'll adore our spring . . .

Bretons

Becausue they are so feminine . . . so perfect with your spring wardrobe . . . and they look so right on you! (shown) A Ballibuntal Breton, perfect for that "tailored" look!

18.95

Bella Scherck Davidson's 125 Desiard Woman's Shop

SILK Glen Plaid

For the first signs of Spring . . . with a sheath skirt, its very own sleeveless blouse . . . and a belted orlon sweater with silk plaid sleeves and tulip applique . . . In Spring shades of Beige, Blue, Pink

Perfect Match Mates

BLOUSE 11.95
SKIRT 14.95
SWEATER 11.95

Use Our • Regular • Revolving Or • Budget Charge

everybody's cheering

Gems
SHOES FOR TEENS

A sweeping new conception of shoe fashions for the Teens in flats and little heels . . . New dimensions, new colors, new vamp treatments . . . They are simply . . . Gems

as seen in Seventeen magazine

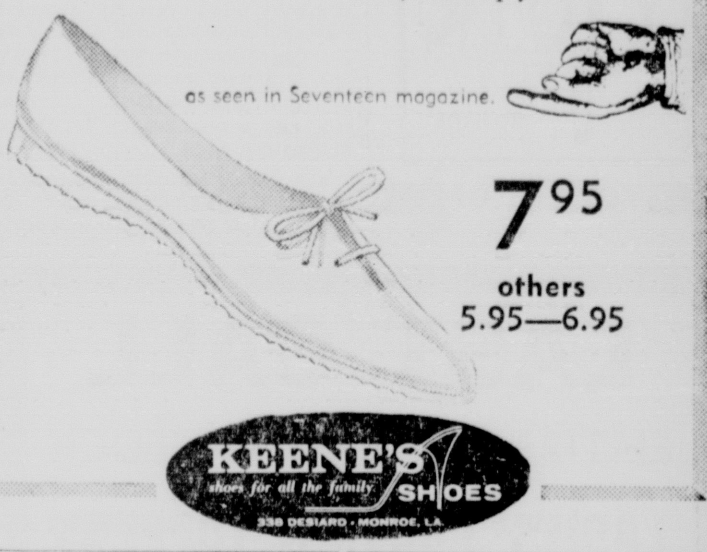

7.95

others 5.95—6.95

KEENE'S shoes for all the family SHOES
330 DESIARD • MONROE, LA.

BELLA SCHERCK DAVIDSON'S
125 DESIARD
Woman's Shop

in fashion -on TV

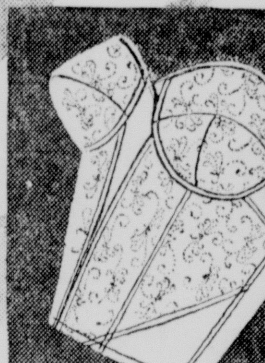

the bras with the exciting magic-midriff

playtex living longline bras...

The exciting elastic magic-midriff of Playtex Living Longline bras gives you the smoothest bust-to-hip line you've ever had. No center stay to jab or poke. Playtex Living bra stretches in every direction your body moves . . . yet always stays in place.

- Bias-cut side panels move with you . . . breathe with you
- The criss-cross front lets you reach and stretch freely
- Low action back stretches cross-ways only . . . never rides up or binds

playtex living longline 32-A-44C. White or black youthful "D" sizes $7.95 — 6.95

playtex living strapless longline with stay-high contour cups to shape you naturally for today's fashions. 32A-40C. White — 8.95

Woman's Shop, Monroe, La.

style	color	size	price	how many
playtex living longline bra				
playtex living strapless longline				

name ______ please print
address ______
city ______ zone ______ state ______
☐ money order ☐ charge ☐ c.o.d. ☐ check

Add 2% Tax, 35c Postage

We Carry The Complete Line Of Playtex Girdles & Bras

YORK SHOP
MATERNITY SUITS
BY SIMPLICITY

Dainty monotone print on fine cotton
• Flattering portrait collar
• Yoke fullness
• Solid color adjustable skirt
• 2" hem
Sizes 10, 12, 14, 16, 18, 20
TEAL BLUE or BLACK with white
$5.95
York
230 DeSiard
MONROE
YORK SHOP

MISS BARBARA ANN MCLEOD

Miss McLeod, Rev. R. Santos Are Betrothed

Mr. and Mrs. Larche Bryant McLeod, Sr., of Crossett, Arkansas, announce the betrothal of their daughter, Barbara Ann, to the Rev. Ruben Mojica Santos, son of the Rev. and Mrs. John L. Santos, of San Antonio, Texas.

Miss McLeod, a graduate of Crossett High School, attended Baylor University and is now in Nursing School in Dallas, Texas. She is a past state officer of the Order of Rainbow Girls of Arkansas, and a member of the Order of Eastern Star.

The Rev. Santos is a graduate of Burbank High School, San Antonio, and is now a senior at Baylor University. He is a member of the Baylor Chamber of Commerce, Sigma Delta Pi, and is pastor of a church in Rosebud, Texas.

The wedding will be an event of May 30, in the First Baptist Church of Crossett.

Bridal Shower Compliments Miss McCaskill

The Lake Lilly Baptist Church was the scene Thursday evening at 7 o'clock for a bridal shower honoring Miss Opal McCaskill, bride-elect of Mr. Joe Peyton Jr., both of Jonesville.

The church was decorated beautifully with colorful pot flowers and the gift table was lovely with an umbrella, tapered with pink crepe paper in the center of the table, and a ruffle made out of pink crepe paper around the edges of the table, finished the decorations for the table. A large pink bow was attached to each side of the honoree's chair for its decorations.

The honoree received many lovely and use'ul gifts from the guests.

Out-of-town guests attending and sending gifts were Mesdames J. R. Boothe, and Gale Dean Jr., both of Ferriday; John De-Val, Shreveport; H. C. Book and Cary Book, Larto; Archie Roux, S. J. McCaskill, both of Port Arthur, Texas; Frank McCaskill, Orange Texas; Thomas Cater, Louis Boothe, Ernest Hooter, C. C. Clawson, Anne Davis and J. M. Meyers, all of Harrisonburg.

Civil Defense Auxiliary Topic

The Rodney J. Hobbs Auxilary to Post 1809 held their regular meeting at the post home with the president, Odie Lee Gossett, presiding.

Mrs. Gossett introduced Mrs. Helen Agnew, assistant civil defense director. Mrs. Agnew introduced District Chief Faler who gave an interesting talk and demonstration of "Fire Fighting For Householders."

Mrs. Agnew distributed pamphlets to the group on civil defense. She stressed that the whole idea of civil defense is to help you save your own life, and to make the best use of your own special ability and skill in an emergency.

Auxiliary 1809 is planning a series of programs on civil defense for the future.

Following the program, the members enjoyed a social hour.

FISH STICKS

Broiling fish steaks? Marinate them ahead of time in a mixture of oil and lemon juice, adding a few bay leaves.

Double Ring Ceremony Unites Couple

In a double ring ceremony of solemn dignity, Miss Dixie Nell Nelson and John Edward Brand were married on Sunday, January 25, at 2:30 o'clock in the afternoon, in the Coax Baptist church. The Rev. Walter Braswell of Crossett, Ark., assisted by the Rev. Ray Cargle, officiated.

The bride is the daughter of J. A. Nelson and the late Mrs. Nelson of Winnsboro, and Mr. Brand is the son of Mr. and Mrs. L. E. Brand also of Winnsboro.

The nuptial music, presented by Mrs. E. T. McClung at the piano, added to the solemnity of this impressive occasion as ushers, Douglas Brand, and Ray Ratcliff of Winnsboro and Raymond Morris of Shreveport, escorted guests and the family of the couple to the pews, which was marked with white clipped satin bows. Mrs. McClung also accompanied Dawn Williams who sang "The Lord's Prayer". Jesse Nelson and Alvin Nelson lighted the tapers.

The Wedding March announced the approach of the bride who was escorted to the altar and given in marriage by her father. She wore a gown of Chantilly lace over bridal satin. the scalloped neckline was fashioned in a V-shape. The sleeves came to points over the hands. The panels of Alencon lace circled the billowing skirt which fell into a chapel train. The veil of illusion, of nylon tulle, was finger-tip length and attached to a halo of lace and satin. She carried a cascade bouquet of white French mums centered with a purple throated white orchid.

Miss Ruby Ann Nelson, sister of the bride, was maid of honor. She was attired in a waltz length gown of blue crystalline, fashioned with soft pleats. She wore a tiny headpiece styled of the same material as her dress.

The bridesmaids, Miss Alice Nelson, sister of the bride, wearing a yellow model, Miss Mary Starks, wearing green, and Sandy Killgore who wore a blue model, each wore gowns fashioned similar to the maid of honor's.

L. E. Brand, father of the bridegroom, served as best man at his son's wedding.

RECEPTION

A reception was held following the ceremony, in the home of the bride's father. The home was attractively decorated with greenery and gladioli. Guests were registered by Miss Suzonne Reagan.

Assisting with the serving courtesies were Misses Sammie Gilliam, Clara Burns, Evelyn Nelson, and Katherine Horne. Mr. and Mrs. Brand will be at home in W. Monroe.

Miss Leach And Jimmie Collins Exchange Vows

In a double ring ceremony, with a setting of white gladioli and greenery, Miss Ethel Leach and Jimmie Lee Collins exchanged marriage vows.

The ceremony was performed at three o'clock in the afternoon at Lone Cedar Baptist Church with the Rev. Julian LeMasters officiating at the impressive service, on Sunday, January 25.

The church was arranged in traditional decor with the standards of white gladioli, greenery and tall burning tapers. An arch entwined with greenery was used in the center of the altar setting.

The bride is the daughter of Mr. and Mrs. Haward Leach of Winnsboro, route three, and the bridegroom's parents are Mr. and Mrs. J. L. Collins also of Winnsboro, route three.

Mrs. Frank Pitts was pianist, playing the nuptial music and accompanying soloist Miss Fleta Davis who sang "O Promise Me" and "The Lord's Prayer."

BRIDE

Given in marriage by her father, the bride had selected her wedding gown of satin and lace, designed of egg shell satin with allover lace. At the waist line was a wide ruffle of white tulle. The lace sleeves came to points over the hands. Tiny self material buttons extended to the waistline in back. The bride created the style and made the gown herself, which was a sweeping floor length. Her veil of illusion fell from a small tiara of seed pearls. She carried a cascade bouquet of white carnations centered with tiny rose buds.

Miss Sue Siddon was maid of honor and the bride's only attendant. She wore a red brocaded sheath model with a full nylon organza overskirt. Her headdress was designed of the same material as her dress.

Linda Phillips and Linda Milby lighted the candles. They were wearing red velveteen dresses.

Charles Linder served as best man at the wedding. Willie Reems and Bubba Smith served as ushers.

RECEPTION

A reception was held in the home of the bride's parents following the services.

The bride's table was overlaid with a lace tablecloth over green. At one end was the tiered wedding cake with red roses used as decoration. Punch was served from the opposite end of the table.

Later in the afternoon the young couple departed on their wedding trip. Upon their return they will reside in Baton Rouge.

COD FILLETS

If you want to thaw frozen cod fillets enough to separate them before using, let the package of fish stand, opened, at room temperature for about 15 minutes.

MR. AND MRS. JOHN EDWARD BRAND

HERE'S SMART HANDBAG that stylists offer to match the shoes. It comes in shaggy alabaster suede with turquoise, red or taffy trim. Although designed to coordinate with the shoes, it has lots of fashion in its own right. It's slim and roomy and appropriate for occasions ranging from Saturday's movie date to a sock hop or basketball game.

Guinn Home Is Scene Of HDC Meeting

The home of Mrs. Inez Guinn was the meeting place of the Jonesville Home Demonstration Club.

The president, Mrs. Sammy Shrum, called the meeting to order and conducted the business session.

One point of business discussed was the club project which is a beautification of the triangle on Highway 84 and 124, Jonesville.

A demonstration on "Lighting in the Home" was presented by the Associate Home Demonstration Agent, Mrs. Kathryn Hoyt.

After the meeting was adjourned, refreshments were served by the hostess, Mrs. Guinn, to the following: Mesdames Eva Fritz, Mildred Beasley, Tommy Mosely, Dorothy Stevenson, Henry Uttinger, Charles Barrett Sr., Lee Arnaud, Sammy Shrum, C. E. Foster, Edith Marvin, J. A. Dickerson, Hazel McNeely and Mrs. Kathryn Hoyt.

LEMON RINGS

Save lemon halves after squeezing out the juice and cut away squashed-down membrane; slice into thin rings. Use the lemon rings as pretty garnishes by pulling cooked snap beans or canned asparagus through them. Festive touch when company's coming!

New Officers Installed For Temple No. 3

Friendship Temple No. 3 Pythian Sisters installed their 1959 officers in a beautiful candlelight ceremony, on Tuesday night January 27th.

The Temple Room was beautifully decorated, the stations of each officer in colors appropriate to the station, Red, Yellow Blue and White. Two large baskets of gorgeous white gladioli were placed in front of the Most Excellent Chief's Station, with candelabras of tall white tapers across the back of her chair. Candle lighters were Mrs. Lucille Durham and Mrs. Ida Hamilton.

After the candles were lit, Mrs. Lenora Eshelmar carried in the Bible and placed it reverently on the Alter. Mrs. Ethel Newport M.E.C. called up the Temple at which time Mrs. Louise Freeman carried in the Flag and all joined in with the pledge to the Flag.

Mrs. Emily Griggs, Supreme Manager and Mrs. Callie McMullen, Supreme Senior, escorted the Supreme Chief, Mrs. Velma Lou Hibbard Installing Officer, to the M.E.C. Station and escorted the M.E.C. Mrs. Ethel Newport, to the rear.

The officers installed were Past Chief, Mrs. Ethel Newport; Mrs. Ruth Taylor, Most Excellent Chief; Mrs. Louise Freeman, Most Excellent Senior; Mrs. Walderine Caldwell, Most Excellent Junior; Mrs. Esthel Bolton, Manager; Mrs. Linnie Whitaker, Secretary; Mrs. Mary Patrick, Treasurer; Mrs. Rada Holloway, Protector; and Miss Louise Ward, Guard.

After the Installation a program was rendered and the newly installed officers gave short talks and promised their assistance to their new Chief. A large attendence with several Knights then proceeded to the banquet room where refreshments were served.

Wrap A Gift

When giving a large gift, do you have trouble in wrapping it? Try using a paper tablecloth. You can find them decorated to suit most any occasion and they do simplify wrapping large packages.

Welcome Book Club Meeting In Smith Home

The home of Mrs. Zell Smith on Forsythe Avenue provided the meeting place of the Welcome Book Club for its regular meeting. As members gathered they were greeted by Mrs. Ben Oliphant, and Mrs. L. V. Tarver co-hostesses for the afternoon.

After the customary club opening the president, Mrs. A. S. Gunter appointed Mrs. Dwight Petty, Mrs. F. E. Black and Mrs. Zell Smith to serve on the nominating committee. Mrs. Gunter presented a copy of "Upon Returning" a book of poetry written by Mrs. J. R. White which was to be sent to the General Federation Library in Washington, D. C. This book was given by the author.

Members were reminded to bring books for the library at Cooley Sanatorium to the next meeting. A communication concerning the South Central Conference of Federated Clubs to meet in New Orleans in February stimulated discussion and several members indicated plans to attend. Mrs. Norman Coon, American Home Chairman, discussed the problems confronting home life today. A new member Mrs. Gentry Jones, was welcomed to the club membership. Mrs. L. F. Bewick presented the program for the afternoon on "Venezuela," and discussed "The Land Columbus Discovered". A review of "Young Man of Caraca" by Thomas Russell Ybarra was given by Mrs. V. S. Garnett. The hostesses invited members into the dining room where refreshments were served from a beautiful table covered with a pink net cloth centered with an arrangement of pots of pink african violets and pink candles in milk glass holders. A milk glass punch bowl and silver sandwich trays completed the picture.

FOR YOUR
VALENTINES
• Cards • Gifts • Candies
ARON PHARMACY
N. 3rd at Louisville Ave.
PHONE FA 3-2242

LAST CALL
ENTIRE REMAINING STOCK
LADIES' COATS & TOPPERS
• 100% Wool • Velveteen
1/2 OF REGULAR PRICE
Small Groups of
FALL & WINTER
APPAREL
Priced for
Immediate Sale
HUMPHRIES
FASHION CENTER
2712 No. 7th W. MONROE

Cupid suggests . . . Heavenly
NYLON SLIPS
IN REGULAR OR TALL SIZES
SPECIALLY PRICED 3.98
You can't resist the irresistible! Perfectly proportioned daintily detailed tricot slips . . . tailored, but feminine, with beguiling Schiffli embroidery . . . bewitchingly easy to care for without a "pressing" thought! Pristine white or prettily pastel. Sizes in medium or TALL, 32 to 40!
MAIL ORDER PROMPTLY FILLED. Add 2% Tax and 35c Postage
THE Fashion
347 DESIARD
Phone FA 5-4931
Where Fashions Please Your Budget
TALL Girl Styles arriving Daily

Holloway-Thompson
shoe store
Walk in Fashion
in
AMITY KNOT
by
Rice-O'Neill
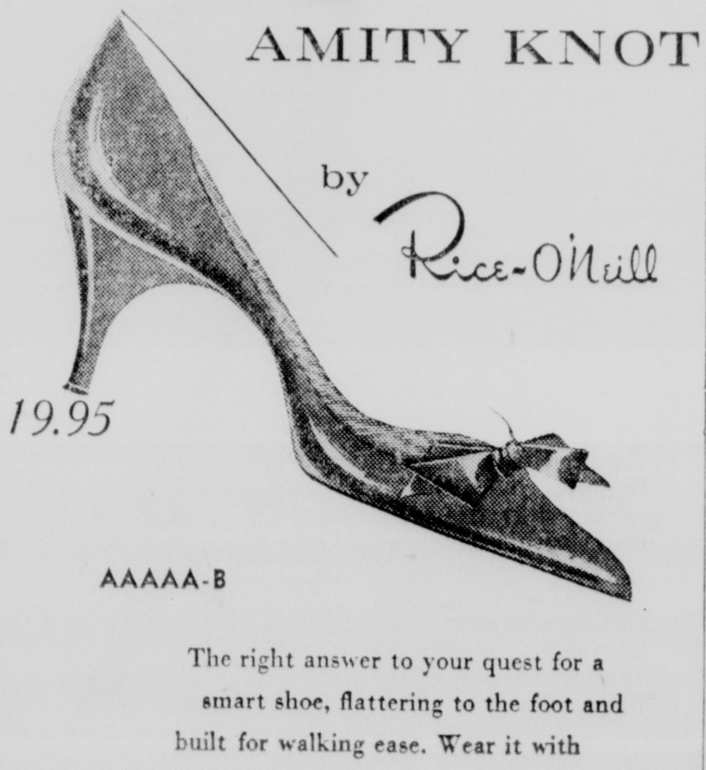
19.95
AAAAA-B
The right answer to your quest for a smart shoe, flattering to the foot and built for walking ease. Wear it with suits, and every important costume.
• Bone Calf
• Blue Calf
• Black Patent
• Midway Heel
• In Lower Heel
• Black Patent
• Blue Calf

Holloway-Thompson
shoe store
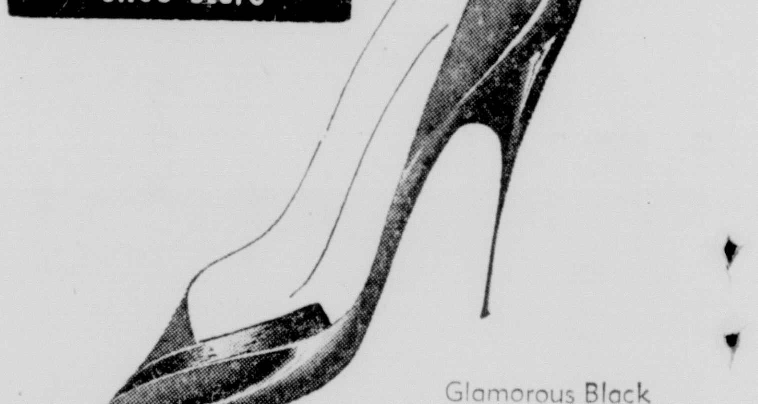
Glamorous Black Patent Pois De Sois Trim High Heel
18.95
Spring Footwear Excitement
PATENT LEATHER
Tweedies

. Black Patent
. White Calf
. Midway Heel
18.95

JANICE WILLIAMS JETER

Jeter-Luck Engagement Announced

Mr. and Mrs. James Tinsley Jeter of Shreveport announce the engagement of their daughter, Janice Williams Jeter, to Robert Marion Luck, son of Mr. and Mrs. J. C. Luck of West Monroe.

The bride - elect attended Southwestern Louisiana Institute of Lafayette for two years, was graduated from Centenary College with a bachelor of science degree, and is a member of Chi Omega Sorority. She is presently completing her internship at T. E. Schumpert Sanitarium as a medical technologist.

Mr. Luck, who has been a resident of Shreveport for the past several years, received his education in Arkansas, and was graduated from the University of Arkansas with a degree in business administration.

The wedding will take place on Saturday, March 14, in Broadmoor Presbyterian Church with the Reverend Thomas C. Duncan officiating.

The couple will make their home in Shreveport.

No Shoe Prints

Old socks over shoes can often be handy things. Slip them over the baby's shoes when riding in the car and the bottoms of his shoes will not soil the car upholstery or slip covers.

TOMATOES

Extra flavor: Sometimes adding stewed rather than the regular plain variety of canned tomatoes to a dish does wonders for it.

THE RETURN TO ROMANCE and tradition is the biggest news in wedding gown fashions for 1959. Starry-eyed brides will find these two gowns, lovely to choose from. Left: a princess lined gown of silk organza with a bodice of reembroidered lace and a draped bustle back ending in a chapel train. Right: a beautiful gown of schiffli embroidered tulle with a 5-tiered skirt ending in a sweep train.

GOREN ON BRIDGE

Both vulnerable. South deals.

NORTH
♠ 10 4
♥ Q 10 2
♦ A 10 5
♣ A J 8 6 3

WEST
♠ Q 8 7 3 2
♥ 9 5 4
♦ 8 6 3
♣ 5 4

EAST
♠ A J 9
♥ J 8 6 3
♦ J 7 4 2
♣ K 10

SOUTH
♠ K 6 5
♥ A K 7
♦ K Q 9
♣ Q 9 7 2

The bidding:

South	West	North	East
1 NT.	Pass	3 NT.	Pass
Pass	Pass		

Opening lead: Three of ♠.

A bromide that has gained considerable currency is: "Never finesse against your partner." This motto is intended to convey the idea that, when dummy contains no important card in the suit led, third hand should always play his highest. But there was method in East's finesse against nothing in today's hand.

West opened the three of spades and dummy played low. It would normally be correct for East to play the ace. But attention to the bidding will make it clear to East that his partner probably has no high cards except perhaps the queen of spades. How can he tell this? Well, South opened with a vulnerable one no trump, for which bid he would require the ace and king of hearts, the king and queen of diamonds; and since he has no better than the queen of clubs, it seems that he would be apt to have the king of spades. True enough, even with the queen of spades, he would still have 16 points, but with the two black suits so thinly protected, he might have preferred an introductory minor suit bid. East, therefore, decided to place the king of spades with declarer. Now then if the ace is taken, South will not come up with the king until the third round, and West will never be able to obtain the lead.

The best play by third hand, therefore, is the jack. This will force declarer to take the trick at once. True enough, South can circumvent this plot by refusing to take the trick, but that would probably indicate failure on your part to hold the cards sufficiently close to the waistcoat. The finesse must, if course, be tried, and when you, as East, get in and follow with the ace, and another spade, the defense rolls up five tricks.

Plans To Give Women Back Shape

By PAT HERMAN
United Press International

PARIS (UPI) — Yves Saint-Laurent, boy wonder designer for the House of Dior, revealed today a back-to-nature spring line with bosoms, waists and hips where they belong.

Saint-Laurent, 22, who succeeded the late Christian Dior as the world's most influential dress designer, broke tradition today in an exclusive interview with United Press International to tell how he plans to make women feminine again in their fashions.

Paris designers normally keep their collections tightly held secrets until the actual showings.

But with less than 24 hours to go, shy Saint-Laurent was talkative about his.

"The bust will be in its place again," he said, "and for the first time in years woman will be simple, supple and natural.

"But at the same time she will have all the refinements that fashion can provide to make her elegant.

"She will be long in line, with none of the previous architectural construction surrounding her."

Thus Saint-Laurent, along with most other Paris designers this year, proclaimed as passe both last year's high-waisted facade and the figure-concealing sack of yesteryear.

All his dresses will show waistlines. But not all will have belts.

Shoulders will be rounded. Skirts will be "natural" in style, their length varying with the type of dress.

Ladies Aux'l, District LSPA Hold Meeting

The Ladies Auxiliary and the Fifth District of the L.S.P.A. enjoyed a dinner of barbecue chicken and roast beef in the Flamingo Room at the Hollywood Restaurant.

A separate business session followed the dinner. The following members and guest were present. Mrs. John Kendall, Mrs. A. S. Gunter, Mrs. Kenneth Brodie, Mrs. Walter Pierron, Mrs. John Collens, Mrs. Paul Hammond, Mrs. Frank Martin, Mrs. Cecil Headlee. Guests who attended were Mrs. Joseph Jorden, Mrs. Wirt Rogers, Mrs. Joseph Sampognaro, Mrs. Fred Bennett, Mrs. Sam Mayes.

CREAM

Aging cream up to 48 hours increases its foam volume and stability when it is whipped.

Forgotten Boys Because There's No War On

By MARY PRIME
United Press International

NEW YORK (UPI) — "People have forgotten the boys because there's no war on," said Mrs. Jo Sherman.

As fashion editor and roving reporter for a radio show (NBC's Monitor), she made a month's tour of enlisted men's clubs in Germany to check on morale. In lieu of an interview with Elvis Presley, who was off on maneuvers, the Army offered her a visit to the East-West German border patrol of the 2nd Battalion, 14th Armored Cavalry Regiment.

The first newswoman to visit that bleak outpost on the Communist border, she came back with a citation for "exceptional, meritorious service," and ways to brighten the lives of our military men overseas.

"Chaplains of all faiths told me that people don't write now, and when they do, they write trouble. But it's more important to write in peacetime because the men don't have fighting to occupy their minds," said Mrs. Sherman, the wife of a newspaperman in North Attleboro, Mass., and the mother of a soldier.

"It's a terrible thing to stand in mail call and see a kid whose name isn't called. Write short letters more frequently, skip the 'dear John's,' and send things the boys really need. One soldier told me he never felt so close to home as when he opened a package containing home - made spaghetti and meatballs.

"Most boys want home - made cookies and brownies. I saw a stack of cookies and pointed them out to one boy. He said, 'yeah, but Mom didn't make 'em.'

Select Gifts Carefully

"Don't send things like cigarettes, which they get cheaper in the PX, or presents like one I heard of. A boy's family had sent him a box of delicious apples, each carefully wrapped. He opened the package sitting under an apple tree."

The pretty chic blonde who hails from Monterey, Tenn., and goes back often enough to brush up on her accent visited the Communist border in snow and six-below-zero weather. She got up at 3:30 a.m., donned an oversized Army parka and arrived at dawn.

"It was so quiet, it was eerie. The Russians keep ploughed a 10-meter strip of land from the Baltic Sea to Austria to trace any footprints of escapees. I didn't see a sign of life across the strip, but the towers were there.

"I asked what would happen if I just stood on the other side for a few minutes.

"The captain told me: 'We perform a little ceremony for all who do that—wave goodby.'"

Mothers Club, Altar Society Hold Meeting

The Mothers Club of Our Lady of Fatima School held a regular monthly meeting in the school gym.

Dr. C. H. Whitaker, guest speaker, was introduced by Mrs. Louis Breard, program chairman.

Mrs. Roy Kelly asked Mrs. Kenneth Devereaux, Ways&Means Chairman to explain Community Club Awards project.

Mrs. Kelly informed members that the contract for the sidewalk to be laid from the school to the new church had been let to the contractor and work would be completed for use on completion of the church.

Mrs. Phillip Inzina informed the members that Our Lady of Fatima had received the charter for The "Confraternity of the Most Holy Rosary". Members were invited to enroll their families for life membership as a Rosarian.

The second grade won the room count and was rewarded with the Jesus of Prague Statue.

Mrs. Phillip Inzina won the door prize.

ATLAR SOCIETY

The Altar Society of Our Lady of Fatima held a regular monthly meeting Monday at 7:30 p.m. at the parish rectory.

Mrs. J. E. Braud, president, called the meeting to order. Committee reports were given from the standing committees. Mrs. Stanley Haner was given special recogniation for the many hours of sewing she had contributed to the making of the vestments and altar cloths for the new church.

Mrs. Frank Scalia gave a report on the rummage sale and turned in $46.00 to the treasurer. A cake sale was announced for the first Sunday of the month.

Mrs. L. M. Brinson reported on the Parish Council and announced that the Deanery meeting would be held in Rayville, Sunday, February 15th.

Father Martinez informed the members that the altar for the new church would probably arrive in early February.

FLAKED TUNA

You can add drained flaked tuna to a plain French omelet to vary it. Or prepare a puffy omelet, American style, and fill it with the creamed tuna.

GINGER

Fresh ginger root will usually keep for several weeks at room temperature if you put it in a small paper bag and twist the top.

BE HER VALENTINE..
SEARS ROEBUCK AND CO
Ring Mountings Specially Priced

14-Kt. yellow or white gold
Buy Now!
CHARGE
6 mo. to pay

WIN A FREE TRIP TO MEXICO!
Olé for Valentine's Day!
REGISTER BEFORE FEBRUARY 14- AT THE SQUIRE SHOP
MATADOR PAJAMAS AND SHORTS BY PLEATWAY

The Bullfighter and His Lady . . .that's you and your Valentine when you give this romantic new sleepwear by Pleetway. Here's styling inspired by the dashing costumes of Spanish toreadors. Clever! Comfortable!

WIN A FREE ALL-EXPENSE ROUND TRIP FOR 2 TO MEXICO VIA AERONAVES DE MEXICO

Spend 6 glorious days in the land of the matadors—at the luxurious Hotel Alffer in Mexico City . . . at the glamorous Hotel El Presidente in Acapulco! Come in and get your entry blank at our pajama counter.

PAJAMAS $5
SHORTS $1.50

Squire Shop

At ELIAS & SONS . . . Northeast Louisiana's Most Exciting Fashions For Mothers-To-Be.

Youthful Mother MATERNITY FASHION

$12.95
2-PC. SILK LINEN SPRING SUIT

The slipover top features a rhinestone button decoration down the front and most attractive neckline, the back with 2 bows and pleat. Choice of colors. Just one of our many superior maternity fashions for Spring and Summer—exclusive with us in Monroe. Why not come in tomorrow and . . .

Shop with Lillian at
Elias & Sons
422 DeSiard St.
"MONROE'S LARGEST AND MOST COMPLETE MATERNITY AND INFANTSWEAR DEPT."

Are Your Figure Faults Showing?

If You Have A Figure Problem Let Miss Johnson Help You. You May Have A Free Trial Visit To The Salon. Just Call FA 2-7471 For An Appointment.

Mondays Thru Fridays, 8 AM-6 PM

SPECIAL:
20 Treatments—$20
25 Treatments—$25

Stauffer System
FA 2-7471
2000 N. 3rd Street

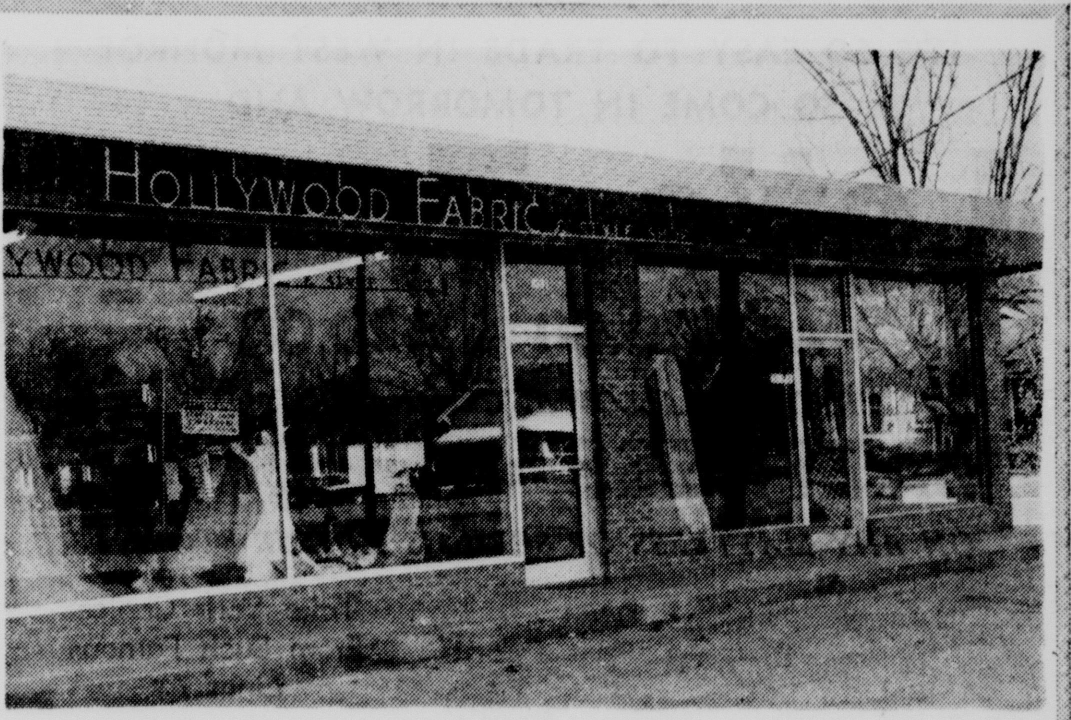

THANK YOU

for the wonderful reception you accorded our new shop. In spite of the inclement weather, you came in all day long and your enthusiasm was most gratifying to us. We want you to keep coming in and visiting with us.
We also want to extend our congratulations to the winners of our opening day door prizes. They are as follows:

1st Prize: Mrs. W. L. Keese, 110 Keller, West Monroe
2nd Prize: Sonja Bryan, 309 Stubbs, Monroe
3rd Prize: Mrs. James Bradley Jr., 1700 Auburn, Monroe
4th Prize: Mrs. Howard Lance, 611 Stubbs, Monroe
5th Prize: Mrs. Sylvia Gathright, 1606 N. 9th, Monroe
6th Prize: Mrs. F. J. Brennan, 107 Auburn, Monroe

We Are Receiving New Merchandise Daily!
Among The New Arrivals Are The Specials We Feature Below

45 INCH RAYON BUTCH LINEN
It's crease resistant, machine washable with that just right weight for either suits or dresses. We have it in a beautiful selection of colors.
Made to sell for $1.29 per yd. 69c yd.

PAMPERED COTTON
By Fruit of the Loom. A gorgeous selection of new spring patterns. We are sure you know what it's been selling for.
Our Price Is Only 59c yd.

Drip-Dry Morning GLORY PRINTS
1,000 yards of beautiful, new 1959 patterns. Smooth needlized finish that's so nice to feel. Requires little or no ironing. This is the same goods you have been paying 69c per yard for.
Our Special Price is just 39c yd.

Don't forget you can always count on saving money when you shop here.

★ PLENTY FREE STORESIDE PARKING

Hollywood Fabric & STYLE SHOP
1031 N. 6th St. Corner North Sixth and Stubbs

FIRST FURNISH your HOME
Deluxe 3-Room Home Outfit
Hit of Joe & Bills' Furniture Fashion Festival! Save Hundreds of Dollars on Furnishing Your Home!

All for $439.80
10% DOWN Balance On Easy Terms. Groups Can Be Bought Seperately

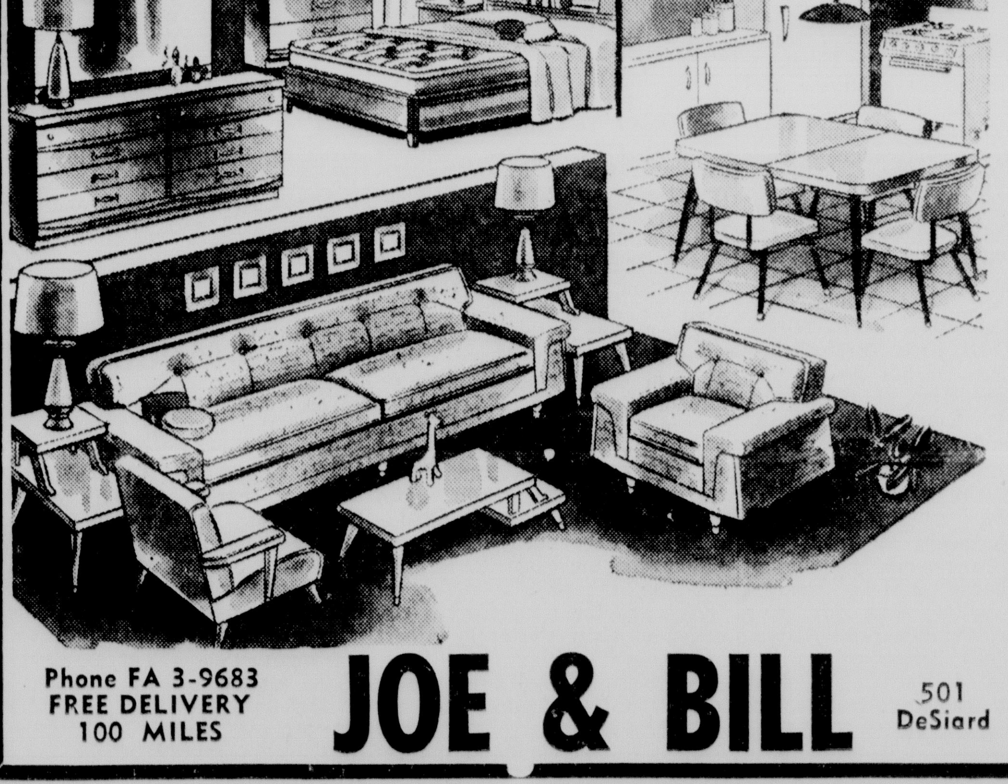

8-Pc. Living Room
1—Modern 2-Pc. Suite with Foam Cushions
1—Modern Step Tables
1—Modern Coffee Table
2—Table Lamps
1—Picture
139.95

8-Pc. Bedroom Group
★ 1—Dresser ★ 1—Bar Bed
★ 1—I. S. Mattress
★ 1—Coil Spring
★ 2—Pillows ★ Bed Slats
★ 1—Picture
129.95

Full Size Modern Gas Range with Divided Top 119.95

Handsome Modern 5-Pc. Dinette Set in Chrome & Plastic. Asst. Colors 49.95

Phone FA 3-9683
FREE DELIVERY 100 MILES
JOE & BILL
501 DeSiard
OPEN EVENINGS BY APPOINTMENT

YORK SHOP
MATERNITY SUITS
BY SIMPLICITY

Dainty monotone print on fine cotton
- Flattering portrait collar
- Yoke fullness
- Solid color adjustable skirt
- 2" hem
Sizes 10, 12, 14, 16, 18, 20
TEAL BLUE or BLACK with white
$5.95
York
230 DeSiard
MONROE
YORK SHOP

MISS BARBARA ANN MCLEOD

Miss McLeod, Rev. R. Santos Are Betrothed

Mr. and Mrs. Larche Bryant McLeod, Sr., of Crossett, Arkansas, announce the betrothal of their daughter, Barbara Ann, to the Rev. Ruben Mojica Santos, son of the Rev. and Mrs. John L. Santos, of San Antonio, Texas.

Miss McLeod, a graduate of Crossett High School, attended Baylor University and is now in Nursing School in Dallas, Texas. She is a past state officer of the Order of Rainbow Girls of Arkansas, and a member of the Order of Eastern Star.

The Rev. Santos is a graduate of Burbank High School, San Antonio, and is now a senior at Baylor University. He is a member of the Baylor Chamber of Commerce, Sigma Delta Pi, and is pastor of a church in Rosebud, Texas.

The wedding will be an event of May 30, in the First Baptist Church of Crossett.

Bridal Shower Compliments Miss McCaskill

The Lake Lilly Baptist Church was the scene Thursday evening at 7 o'clock for a bridal shower honoring Miss Opal McCaskill, bride-elect of Mr. Joe Peyton Jr., both of Jonesville.

The church was decorated beautifully with colorful pot flowers and the gift table was lovely with an umbrella, tapered with pink crepe paper in the center of the table, and a ruffle made out of pink crepe paper around the edges of the table, finished the decorations for the table. A large pink bow was attached to each side of the honoree's chair for its decorations.

The honoree received many lovely and useful gifts from the guests.

Out-of-town guests attending and sending gifts were Mesdames J. R. Boothe, and Gale Dean Jr., both of Ferriday; John De-Val, Shreveport; H. C. Book and Cary Book, Larto; Archie Roux, S. J. McCaskill, both of Port Arthur, Texas; Frank McCaskill, Orange Texas; Thomas Cater, Louis Boothe, Ernest Hooter, C. C. Clawson, Anne Davis and J. M. Meyers, all of Harrisonburg.

Civil Defense Auxiliary Topic

The Rodney J. Hobbs Auxilary to Post 1809 held their regular meeting at the post home with the president, Odie Lee Gossett, presiding.

Mrs. Gossett introduced Mrs. Helen Agnew, assistant civil defense director. Mrs. Agnew introduced District Chief Faler who gave an interesting talk and demonstration of "Fire Fighting For Householders."

Mrs. Agnew distributed pamphlets to the group on civil defense. She stressed that the whole idea of civil defense is to help you save your own life, and to make the best use of your own special ability and skill in an emergency.

Auxiliary 1809 is planning a series of programs on civil defense for the future.

Following the program, the members enjoyed a social hour.

FISH STICKS

Broiling fish steaks? Marinate them ahead of time in a mixture of oil and lemon juice, adding a few bay leaves.

Double Ring Ceremony Unites Couple

In a double ring ceremony of solemn dignity, Miss Dixie Nell Nelson and John Edward Brand were married on Sunday, January 25, at 2:30 o'clock in the afternoon, in the Coax Baptist church. The Rev. Walter Braswell of Crossett, Ark., assisted by the Rev. Ray Cargle, officiated.

The bride is the daughter of J. A. Nelson and the late Mrs. Nelson of Winnsboro, and Mr. Brand is the son of Mr. and Mrs. L. E. Brand also of Winnsboro.

The nuptial music, presented by Mrs. E. T. McClung at the piano, added to the solemnity of this impressive occasion as ushers, Douglas Brand, and Ray Ratcliff of Winnsboro and Raymond Morris of Shreveport, escorted guests and the family of the couple to the pews, which was marked with white clipped satin bows. Mrs. McClung also accompanied Dawn Williams who sang "The Lord's Prayer". Jesse Nelson and Alvin Nelson lighted the tapers.

The Wedding March announced the approach of the bride who was escorted to the altar and given in marriage by her father. She wore a gown of Chantilly lace over bridal satin. the scalloped neckline was fashioned in a V-shape. The sleeves came to points over the hands. The panels of Alencon lace circled the billowing skirt which fell into a chapel train. The veil of illusion, of nylon tulle, was finger-tip length and attached to a halo of lace and satin. She carried a cascade bouquet of white French mums centered with a purple throated white orchid.

Miss Ruby Ann Nelson, sister of the bride, was maid of honor. She was attired in a waltz length gown of blue crystalline, fashioned with soft pleats. She wore a tiny headpiece styled of the same material as her dress.

The bridesmaids, Miss Alice Nelson, sister of the bride, wearing a yellow model, Miss Mary Starks, wearing green, and Sandy Killgore who wore a blue model, each wore gowns fashioned similar to the maid of honor's.

L. E. Brand, father of the bridegroom, served as best man at his son's wedding.

RECEPTION

A reception was held following the ceremony, in the home of the bride's father. The home was attractively decorated with greenery and gladioli. Guests were registered by Miss Suzonne Reagan.

Assisting with the serving courtesies were Misses Sammie Gilliam, Clara Burns, Evelyn Nelson, and Katherine Horne. Mr. and Mrs. Brand will be at home in W. Monroe.

Miss Leach And Jimmie Collins Exchange Vows

In a double ring ceremony, with a setting of white gladioli and greenery, Miss Ethel Leach and Jimmie Lee Collins exchanged marriage vows.

The ceremony was performed at three o'clock in the afternoon at Lone Cedar Baptist Church with the Rev. Julian LeMasters officiating at the impressive service, on Sunday, January 25.

The church was arranged in traditional decor with the standards of white gladioli, greenery and tall burning tapers. An arch entwined with greenery was used in the center of the altar setting.

The bride is the daughter of Mr. and Mrs. Haward Leach of Winnsboro, route three, and the bridegroom's parents are Mr. and Mrs. J. L. Collins also of Winnsboro, route three.

Mrs. Frank Pitts was pianist, playing the nuptial music and accompanying soloist Miss Fleta Davis who sang "O Promise Me" and "The Lord's Prayer."

BRIDE

Given in marriage by her father, the bride had selected her wedding gown of satin and lace, designed of egg shell satin with allover lace. At the waist line was a wide ruffle of white tulle. The lace sleeves came to points over the hands. Tiny self material buttons extended to the waistline in back. The bride created the style and made the gown herself, which was a sweeping floor length. Her veil of illusion fell from a small tiara of seed pearls. She carried a cascade bouquet of white carnations centered with tiny rose buds.

Miss Sue Siddon was maid of honor and the bride's only attendant. She wore a red brocaded sheath model with a full nylon organza overskirt. Her headdress was designed of the same material as her dress.

Linda Phillips and Linda Milby lighted the candles. They were wearing red velveteen dresses.

Charles Linder served as best man at the wedding. Willie Reems and Bubba Smith served as ushers.

RECEPTION

A reception was held in the home of the bride's parents following the services.

The bride's table was overlaid with a lace tablecloth over green. At one end was the tiered wedding cake with red roses used as decoration. Punch was served from the opposite end of the table.

Later in the afternoon the young couple departed on their wedding trip. Upon their return they will reside in Baton Rouge.

COD FILLETS

If you want to thaw frozen cod fillets enough to separate them before using, let the package of fish stand, opened, at room temperature for about 15 minutes.

MR. AND MRS. JOHN EDWARD BRAND

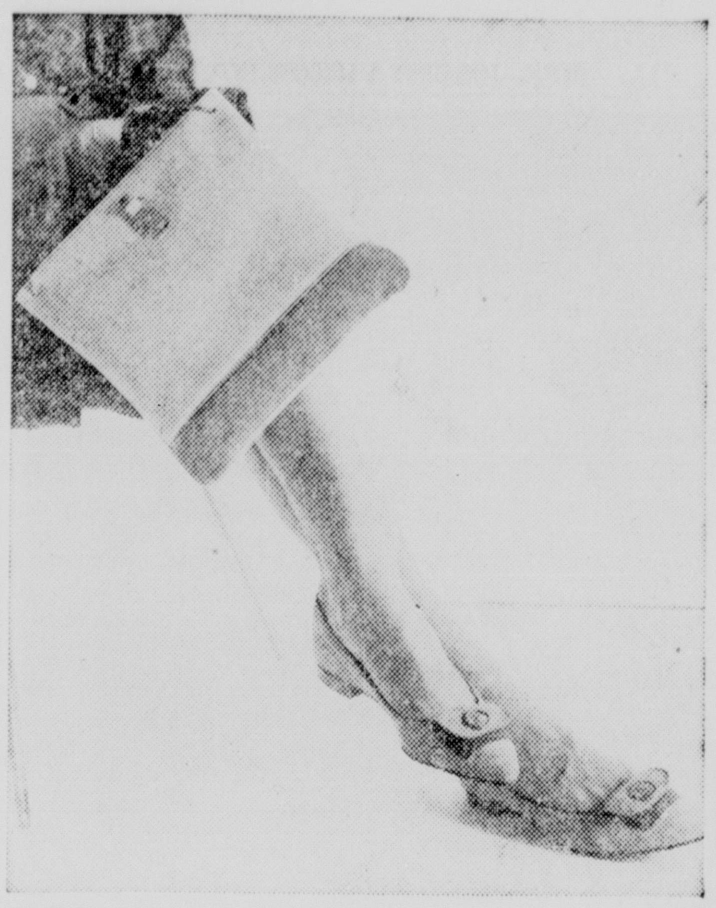

HERE'S SMART HANDBAG that stylists offer to match the shoes. It comes in shaggy alabaster suede with turquoise, red or taffy trim. Although designed to coordinate with the shoes, it has lots of fashion in its own right. It's slim and roomy and appropriate for occasions ranging from Saturday's movie date to a sock hop or basketball game.

Guinn Home Is Scene Of HDC Meeting

The home of Mrs. Inez Guinn was the meeting place of the Jonesville Home Demonstration Club.

The president, Mrs. Sammy Shrum, called the meeting to order and conducted the business session.

One point of business discussed was the club project which is a beautification of the triangle on Highway 84 and 124, Jonesville.

A demonstration on "Lighting in the Home" was presented by the Associate Home Demonstration Agent, Mrs. Kathryn Hoyt.

After the meeting was adjourned, refreshments were served by the hostess, Mrs. Guinn, to the following: Mesdames Eva Fritz, Mildred Beasley, Tommy Mosely, Dorothy Stevenson, Henry Uttinger, Charles Barrett Sr., Lee Arnaud, Sammy Shrum, C. E. Foster, Edith Marvin, J. A. Dickerson, Hazel McNeely and Mrs. Kathryn Hoyt.

LEMON RINGS

Save lemon halves after squeezing out the juice and cut away squashed-down membrane; slice into thin rings. Use the lemon rings as pretty garnishes by pulling cooked snap beans or canned asparagus through them. Festive touch when company's coming!

New Officers Installed For Temple No. 3

Friendship Temple No. 3 Pythian Sisters installed their 1959 officers in a beautiful candlelight ceremony, on Tuesday night January 27th.

The Temple Room was beautifully decorated, the stations of each officer in colors appropriate to the station, Red, Yellow Blue and White. Two large baskets of gorgeous white gladioli were placed in front of the Most Excellent Chief's Station, with candelabras of tall white tapers across the back of her chair. Candle lighters were Mrs. Lucille Durham and Mrs. Ida Hamilton.

After the candles were lit, Mrs. Lenora Eshelmar carried in the Bible and placed it reverently on the Alter. Mrs. Ethel Newport M.E.C. called up the Temple at which time Mrs. Louise Freeman carried in the Flag and all joined in with the pledge to the Flag.

Mrs. Emily Griggs, Supreme Manager and Mrs. Callie McMullen, Supreme Senior, escorted the Supreme Chief, Mrs. Velma Lou Hibbard Installing Officer, to the M.E.C. Station and escorted the M.E.C. Mrs. Ethel Newport, to the rear.

The officers installed were Past Chief, Mrs. Ethel Newport; Mrs. Ruth Taylor, Most Excellent Chief; Mrs. Louise Freeman, Most Excellent Senior; Mrs. Walderine Caldwell, Most Excellent Junior; Mrs. Esthel Bolton, Manager; Mrs. Linnie Whitaker, Secretary; Mrs. Mary Patrick, Treasurer; Mrs. Rada Holloway, Protector; and Miss Louise Ward, Guard.

After the Installation a program was rendered and the newly installed officers gave short talks and promised their assistance to their new Chief. A large attendence with several Knights then proceeded to the banquet room where refreshments were served.

Wrap A Gift

When giving a large gift, do you have trouble in wrapping it? Try using a paper tablecloth. You can find them decorated to suit most any occasion and they do simplify wrapping large packages.

Welcome Book Club Meeting In Smith Home

The home of Mrs. Zell Smith on Forsythe Avenue provided the meeting place of the Welcome Book Club for its regular meeting. As members gathered they were greeted by Mrs. Ben Oliphant, and Mrs. L. V. Tarver co-hostesses for the afternoon.

After the customary club opening the president, Mrs. A. S. Gunter appointed Mrs. Dwight Petty, Mrs. F. E. Black and Mrs. Zell Smith to serve on the nominating committee. Mrs. Gunter presented a copy of "Upon Returning" a book of poetry written by Mrs. J. R. White which was to be sent to the General Federation Library in Washington, D. C. This book was given by the author.

Members were reminded to bring books for the library at Cooley Sanatorium to the next meeting. A communication concerning the South Central Conference of Federated Clubs to meet in New Orleans in February stimulated discussion and several members indicated plans to attend. Mrs. Norman Coon, American Home Chairman, discussed the problems confronting home life today. A new member Mrs. Gentry Jones, was welcomed to the club membership. Mrs. L. F. Bewick presented the program for the afternoon on "Venezuela," and discussed "The Land Columbus Discovered". A review of "Young Man of Caraca" by Thomas Russell Ybarra was given by Mrs. V. S. Garnett. The hostesses invited members into the dining room where refreshments were served from a beautiful table covered with a pink net cloth centered with an arrangement of pots of pink african violets and pink candles in milk glass holders. A milk glass punch bowl and silver sandwich trays completed the picture.

FOR YOUR VALENTINES
• Cards • Gifts • Candies
ARON PHARMACY
N. 3rd at Louisville Ave.
PHONE FA 3-2242

LAST CALL
ENTIRE REMAINING STOCK
LADIES' COATS & TOPPERS
• 100% Wool • Velveteen
1/2 OF REGULAR PRICE
Small Groups of
FALL & WINTER
APPAREL
Priced for Immediate Sale
HUMPHRIES
FASHION CENTER
2712 No. 7th W. MONROE

Cupid suggests . . . Heavenly
NYLON SLIPS
IN REGULAR OR TALL SIZES
SPECIALLY PRICED 3.98
You can't resist the irresistible! Perfectly proportioned daintily detailed tricot slips . . . tailored, but feminine, with beguiling Schiffli embroidery . . . bewitchingly easy to care for without a "pressing" thought! Pristine white or prettily pastel. Sizes in medium or TALL, 32 to 40!
MAIL ORDER PROMPTLY FILLED. Add 2% Tax and 35c Postage
THE Fashion
347 DESIARD
Phone FA 5-4931
Where Fashions Please Your Budget
TALL Girl Styles arriving Daily

Holloway-Thompson shoe store
Walk in Fashion in AMITY KNOT by Rice-O'Neill
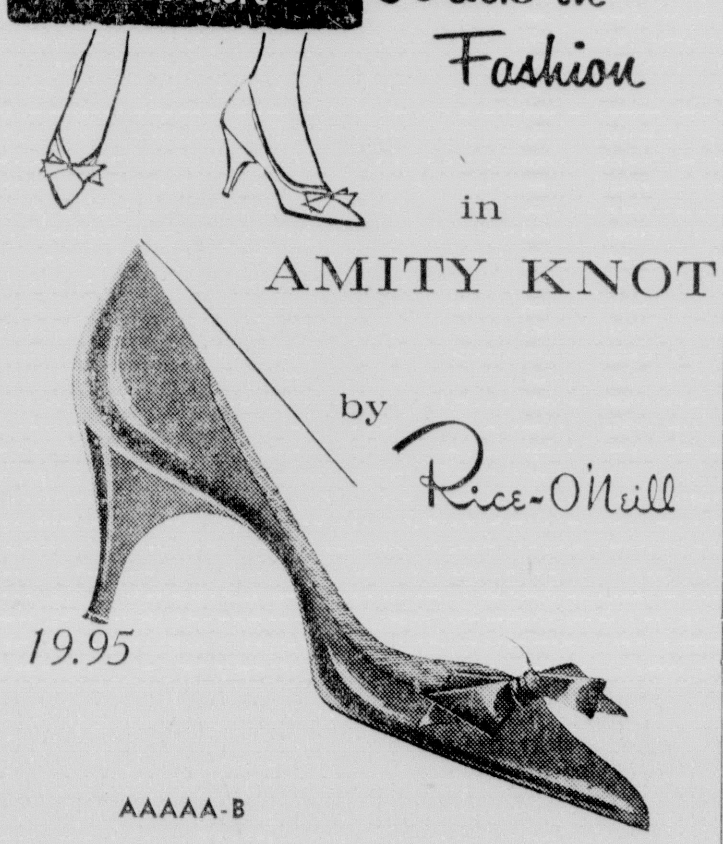
19.95
AAAAA-B
The right answer to your quest for a smart shoe, flattering to the foot and built for walking ease. Wear it with suits, and every important costume.
- Bone Calf
- Blue Calf
- Black Patent
- Midway Heel
- In Lower Heel
- Black Patent
- Blue Calf

Holloway-Thompson shoe store
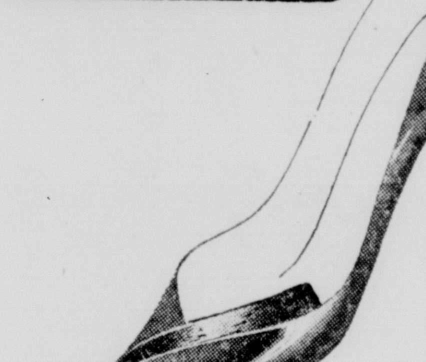
Glamorous Black Patent Pois De Sois Trim High Heel
18.95
Spring Footwear Excitement
PATENT LEATHER
Tweedies

. Black Patent
. White Calf
. Midway Heel
18.95

JANICE WILLIAMS JETER

Jeter-Luck Engagement Announced

Mr. and Mrs. James Tinsley Jeter of Shreveport announce the engagement of their daughter, Janice Williams Jeter, to Robert Marion Luck, son of Mr. and Mrs. J. C. Luck of West Monroe.

The bride - elect attended Southwestern Louisiana Institute of Lafayette for two years, was graduated from Centenary College with a bachelor of science degree, and is a member of Chi Omega Sorority. She is presently completing her internship at T. E. Schumpert Sanitarium as a medical technologist.

Mr. Luck, who has been a resident of Shreveport for the past several years, received his education in Arkansas, and was graduated from the University of Arkansas with a degree in business administration.

The wedding will take place on Saturday, March 14, in Broadmoor Presbyterian Church with the Reverend Thomas C. Duncan officiating.

The couple will make their home in Shreveport.

BE HER VALENTINE..
SEARS ROEBUCK AND CO
Ring Mountings Specially Priced
14-Kt. yellow or white gold
Buy Now!
CHARGE
6 mo. to pay

No Shoe Prints

Old socks over shoes can often be handy things. Slip them over the baby's shoes when riding in the car and the bottoms of his shoes will not soil the car upholstery or slip covers.

TOMATOES

Extra flavor: Sometimes adding stewed rather than the regular plain variety of canned tomatoes to a dish does wonders for it.

THE RETURN TO ROMANCE and tradition is the biggest news in wedding gown fashions for 1959. Starry-eyed brides will find these two gowns, lovely to choose from. Left: a princess lined gown of silk organza with a bodice of reembroidered lace and a draped bustle back ending in a chapel train. Right: a beautiful gown of schiffli embroidered tulle with a 5-tiered skirt ending in a sweep train.

GOREN ON BRIDGE

Both vulnerable. South deals.

NORTH
♠ 10 4
♥ Q 10 2
♦ A 10 5
♣ A J 8 6 3

WEST
♠ Q 8 7 3 2
♥ 9 5 4
♦ 8 6 3
♣ 5 4

EAST
♠ A J 9
♥ J 8 6 3
♦ J 7 4 2
♣ K 10

SOUTH
♠ K 6 5
♥ A K 7
♦ K Q 9
♣ Q 9 7 2

The bidding:

South	West	North	East
1 NT.	Pass	3 NT.	Pass
Pass	Pass		

Opening lead: Three of ♠.

A bromide that has gained considerable currency is: "Never finesse against your partner." This motto is intended to convey the idea that, when dummy contains no important card in the suit led, third hand should always play his highest. But there was method in East's finesse against nothing in today's hand.

West opened the three of spades and dummy played low. It would normally be correct for East to play the ace. But attention to the bidding will make it clear to East that his partner probably has no high cards except perhaps the queen of spades. How can he tell this? Well, South opened with a vulnerable one no trump, for which bid he would require the ace and king of hearts, the king and queen of diamonds; and since he has no better than the queen of clubs, it seems that he would be apt to have the king of spades. True enough, even with the queen of spades, he would still have 16 points, but with the two black suits so thinly protected, he might have preferred an introductory minor suit bid. East, therefore, decided to place the king of spades with declarer. Now then if the ace is taken, South will not come up with the king until the third round, and West will never be able to obtain the lead.

The best play by third hand, therefore, is the jack. This will force declarer to take the trick at once. True enough, South can circumvent this plot by refusing to take the trick, but that would probably indicate failure on your part to hold the cards sufficiently close to the waistcoat. The finesse must, if course, be tried, and when you, as East, get in and follow with the ace, and another spade, the defense rolls up five tricks.

Ladies Aux'l, District LSPA Hold Meeting

The Ladies Auxiliary and the Fifth District of the L.S.P.A. enjoyed a dinner of barbecue chicken and roast beef in the Flamingo Room at the Hollywood Restaurant.

A separate business session followed the dinner. The following members and guest were present. Mrs. John Kendall, Mrs. A. S. Gunter, Mrs. Kenneth Brodie, Mrs. Walter Pierron, Mrs. John Collens, Mrs. Paul Hammond. Mrs. Frank Martin, Mrs. Cecil Headlee. Guests who attended were Mrs. Joseph Jorden, Mrs. Wirt Rogers, Mrs. Joseph Sampognaro, Mrs. Fred Bennett, Mrs. Sam Mayes.

CREAM

Aging cream up to 48 hours increases its foam volume and stability when it is whipped.

Mothers Club, Altar Society Hold Meeting

The Mothers Club of Our Lady of Fatima School held a regular monthly meeting in the school gym.

Dr. C. H. Whitaker, guest speaker, was introduced by Mrs. Louis Breard, program chairman.

Mrs. Roy Kelly asked Mrs. Kenneth Devereaux, Ways&Means Chairman to explain Community Club Awards project.

Mrs. Kelly informed members that the contract for the sidewalk to be laid from the school to the new church had been let to the contractor and work would be completed for use on completion of the church.

Mrs. Phillip Inzina informed the members that Our Lady of Fatima had received the charter for The "Confraternity of the Most Holy Rosary". Members were invited to enroll their families for life membership as a Rosarian.

The second grade won the room count and was rewarded with the Jesus of Prague Statue.

Mrs. Phillip Inzina won the door prize.

ATLAR SOCIETY

The Altar Society of Our Lady of Fatima held a regular monthly meeting Monday at 7:30 p.m. at the parish rectory.

Mrs. J. E. Braud, president, called the meeting to order. Committee reports were given from the standing committees. Mrs. Stanley Haner was given special recogniation for the many hours of sewing she had contributed to the making of the vestments and altar cloths for the new church.

Mrs. Frank Scalia gave a report on the rummage sale and turned in $46.00 to the treasurer. A cake sale was announced for the first Sunday of the month.

Mrs. L. M. Brinson reported on the Parish Council and announced that the Deanery meeting would be held in Rayville, Sunday, February 15th.

Father Martinez informed the members that the altar for the new church would probably arrive in early February.

FLAKED TUNA

You can add drained flaked tuna to a plain French omelet to vary it. Or prepare a puffy omelet, American style, and fill it with the creamed tuna.

GINGER

Fresh ginger root will usually keep for several weeks at room temperature if you put it in a small paper bag and twist the top.

At ELIAS & SONS . . . Northeast Louisiana's Most Exciting Fashions For Mothers-To-Be.

$12.95
2-PC. SILK LINEN SPRING SUIT
The slipover top features a rhinestone button decoration down the front and most attractive neckline, the back with 2 bows and pleat. Choice of colors. Just one of our many superior maternity fashions for Spring and Summer—exclusive with us in Monroe. Why not come in tomorrow and . . .
Shop with Lillian at
Elias & Sons
422 DeSiard St.
"MONROE'S LARGEST AND MOST COMPLETE MATERNITY AND INFANTSWEAR DEPT."

Olé for Valentine's Day!
WIN A FREE TRIP TO MEXICO!
REGISTER BEFORE FEBRUARY 14- AT THE SQUIRE SHOP

MATADOR PAJAMAS AND SHORTS BY PLEATWAY
The Bullfighter and His Lady . . .that's you and your Valentine when you give this romantic new sleepwear by Pleetway. Here's styling inspired by the dashing costumes of Spanish toreadors. Clever! Comfortable!
PAJAMAS $5
SHORTS $1.50
WIN A FREE ALL-EXPENSE ROUND TRIP FOR 2 TO MEXICO VIA AERONAVES DE MEXICO
Spend 6 glorious days in the land of the matadors—at the luxurious Hotel Alffer in Mexico City . . . at the glamorous Hotel El Presidente in Acapulco! Come in and get your entry blank at our pajama counter.
Squire Shop

Plans To Give Women Back Shape

By PAT HERMAN
United Press International

PARIS (UPI) — Yves Saint-Laurent, boy wonder designer for the House of Dior, revealed today a back-to-nature spring line with bosoms, waists and hips where they belong.

Saint-Laurent, 22, who succeeded the late Christian Dior as the world's most influential dress designer, broke tradition today in an exclusive interview with United Press International to tell how he plans to make women feminine again in their fashions.

Paris designers normally keep their collections tightly held secrets until the actual showings.

But with less than 24 hours to go, shy Saint-Laurent was talkative about his.

"The bust will be in its place again," he said, "and for the first time in years woman will be simple, supple and natural.

"But at the same time she will have all the refinements that fashion can provide to make her elegant.

"She will be long in line, with none of the previous architectural construction surrounding her."

Thus Saint-Laurent, along with most other Paris designers this year, proclaimed as passe both last year's high-waisted facade and the figure-concealing sack of yesteryear.

All his dresses will show waistlines. But not all will have belts.

Shoulders will be rounded. Skirts will be "natural" in style, their length varying with the type of dress.

Forgotten Boys Because There's No War On

By MARY PRIME
United Press International

NEW YORK (UPI) — "People have forgotten the boys because there's no war on," said Mrs. Jo Sherman.

As fashion editor and roving reporter for a radio show (NBC's Monitor), she made a month's tour of enlisted men's clubs in Germany to check on morale. In lieu of an interview with Elvis Presley, who was off on maneuvers, the Army offered her a visit to the East-West German border patrol of the 2nd Battalion, 14th Armored Cavalry Regiment.

The first newswoman to visit that bleak outpost on the Communist border, she came back with a citation for "exceptional, meritorious service," and ways to brighten the lives of our military men overseas.

"Chaplains of all faiths told me that people don't write now, and when they do, they write trouble. But it's more important to write in peacetime because the men don't have fighting to occupy their minds," said Mrs. Sherman, the wife of a newspaperman in North Attleboro, Mass., and the mother of a soldier.

"It's a terrible thing to stand in mail call and see a kid whose name isn't called. Write short letters more frequently, skip the 'dear John's,' and send things the boys really need. One soldier told me he never felt so close to home as when he opened a package containing home - made spaghetti and meatballs.

"Most boys want home - made cookies and brownies. I saw a stack of cookies and pointed them out to one boy. He said, 'yeah, but Mom didn't make 'em.'

Select Gifts Carefully

"Don't send things like cigarettes, which they get cheaper in the PX, or presents like one I heard of. A boy's family had sent him a box of delicious apples, each carefully wrapped. He opened the package sitting under an apple tree."

The pretty chic blonde who hails from Monterey, Tenn., and goes back often enough to brush up on her accent visited the Communist border in snow and six-below-zero weather. She got up at 3:30 a.m., donned an oversized Army parka and arrived at dawn.

"It was so quiet, it was eerie. The Russians keep ploughed a 10-meter strip of land from the Baltic Sea to Austria to trace any footprints of escapees. I didn't see a sign of life across the strip, but the towers were there.

"I asked what would happen if I just stood on the other side for a few minutes.

"The captain told me: 'We perform a little ceremony for all who do that—wave goodby.'"

Are Your Figure Faults Showing?
If You Have A Figure Problem Let Miss Johnson Help You. You May Have A Free Trial Visit To The Salon. Just Call FA 2-7471 For An Appointment.
Mondays Thru Fridays, 8 AM-6 PM
Stauffer System
SPECIAL:
20 Treatments—$20
25 Treatments—$25
FA 2-7471
2000 N. 3rd Street

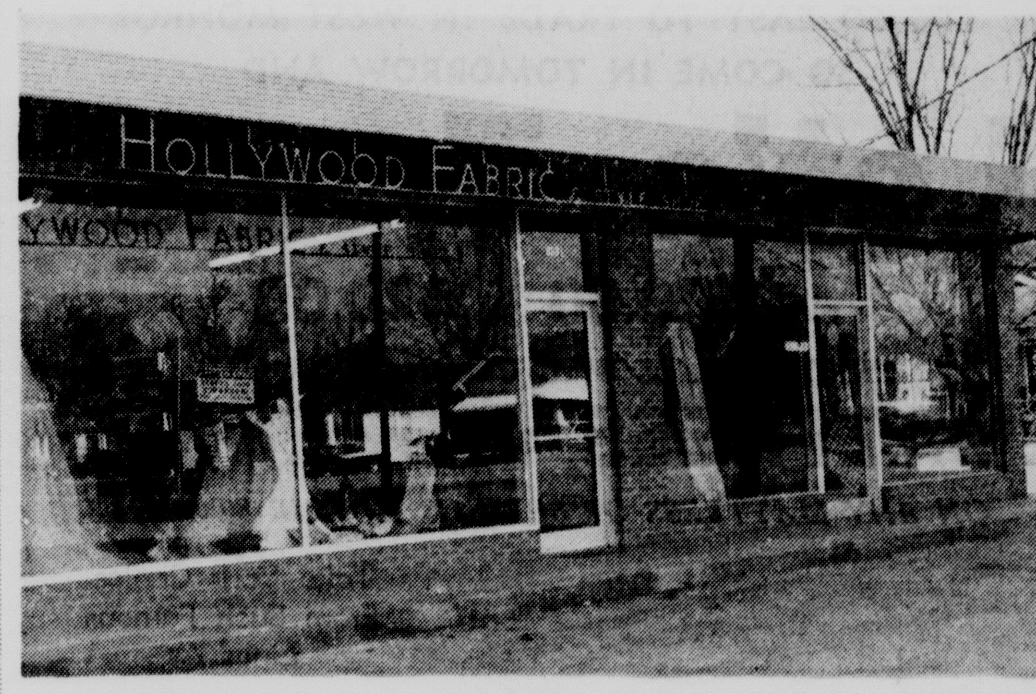

THANK YOU
for the wonderful reception you accorded our new shop. In spite of the inclement weather, you came in all day long and your enthusiasm was most gratifying to us. We want you to keep coming in and visiting with us.
We also want to extend our congratulations to the winners of our opening day door prizes. They are as follows:
1st Prize: Mrs. W. L. Keese, 110 Keller, West Monroe
2nd Prize: Sonja Bryan, 309 Stubbs, Monroe
3rd Prize: Mrs. James Bradley Jr., 1700 Auburn, Monroe
4th Prize: Mrs. Howard Lance, 611 Stubbs, Monroe
5th Prize: Mrs. Sylvia Gathright, 1606 N. 9th, Monroe
6th Prize: Mrs. F. J. Brennan, 107 Auburn, Monroe
We Are Receiving New Merchandise Daily!
Among The New Arrivals Are The Specials We Feature Below
45 INCH RAYON BUTCH LINEN
It's crease resistant, machine washable with that just right weight for either suits or dresses. We have it in a beautiful selection of colors.
Made to sell for $1.29 per yd. 69c yd.
PAMPERED COTTON
By Fruit of the Loom. A gorgeous selection of new spring patterns. We are sure you know what it's been selling for.
Our Price Is Only 59c yd.
Drip-Dry Morning GLORY PRINTS
1,000 yards of beautiful, new 1959 patterns. Smooth needlized finish that's so nice to feel. Requires little or no ironing. This is the same goods you have been paying 69c per yard for.
Our Special Price is just 39c yd.
Don't forget you can always count on saving money when you shop here.
★ PLENTY FREE STORESIDE PARKING
Hollywood Fabric & STYLE SHOP
1031 N. 6th St.
Corner North Sixth and Stubbs

FIRST FURNISH your HOME
Deluxe 3-Room Home Outfit
Hit of Joe & Bills' Furniture Fashion Festival! Save Hundreds of Dollars on Furnishing Your Home!
All for $439.80
10% DOWN Balance On Easy Terms. Groups Can Be Bought Seperately

8-Pc. Living Room
1—Modern 2-Pc. Suite with Foam Cushions
2—Modern Step Tables
1—Modern Coffee Table
2—Table Lamps
1—Picture
139.95
8-Pc. Bedroom Group
★ 1—Dresser ★ 1—Bar Bed
★ 1—I. S. Mattress
★ 1—Coil Spring
★ 2—Pillows ★ Bed Slats
★ 1—Picture
129.95
Full Size Modern Gas Range with Divided Top 119.95
Handsome Modern 5-Pc. Dinette Set in Chrome & Plastic. Asst. Colors 49.95
Phone FA 3-9683
FREE DELIVERY 100 MILES
JOE & BILL
501 DeSiard
OPEN EVENINGS BY APPOINTMENT

BEVERLY FUTRELL, left of Calhoun High School and Ann Duncan of West Monroe High School are among the local representatives to attend the Good Citizenship Conclave to be held in Baton Rouge, February 14. The conclave is sponsored by the Daughters of the American Revolution and these two are sponsored by the Chief Tusquahoma Chapter DAR.

Music Club Holds Meeting On Tech Campus

The Louis Moreau Gottschalk Music Club of Ruston held its regular meeting in the home of Dr. and Mrs. R. L. Ropp on the Tech campus.

After the annual business meeting, Mrs. L. K. Wells presented a program of music by children of club members. Appearing on the program were: Bob Wallace, son of Mrs. Mary Elaine Wallace; Sherard Thompson, daughter of Dr. and Mrs. W. Y. Thompson; Catherine and Elizabeth Lewis and Julia Roame, granddaughters of Mr. and Mrs. V. C. Cupp; Jimmy and Edward Lipscomb, sons of the Rev. and Mrs. J. W. Lipscomb; Carol Barnes, niece of Mrs. Egan Crawford; Janet Sheppard, daughter of Mr. and Mrs. Joe Sheppard; Louis and Lynn Bretz, children of Dr. and Mrs. Marshall Bretz; and Elizabeth Sachs, daughter of Dr. and Mrs. H. J. Sachs.

Following the program of piano and violin selections, Mrs. Ropp with her co-hostesses, Mrs. Joe Sheppard, and Mrs. W. Y. Thompson, invited the club members and guests to the dining room for refreshments.

MUFFINS

Plain cornmeal muffins benefit from the addition of drained canned corn kernels.

Hillcrest PTA To Sponsor Talent Show

The Hillcrest PTA is sponsoring a Talent Show in the Ruston High School Auditorium at 7 o'clock Friday, February 13.

First and second prizes will be awarded in the Junior and Senior Division. The Junior Division consists of grammar school students and the Senior Division consists of high school and college students.

All proceeds will be turned over to the different class rooms of Hillcrest for whatever the teachers and children feel is most needed for their rooms.

East Carroll HDC Hears Mrs. Hissong

Mrs. Celia Hissong, Baton Rouge, Home Management specialist, was guest speaker for the East Carroll Home Demonstration Council meeting. Mrs. Hissong stressed "The wise use of credit for operating the farm program."

The meeting, held in Fellowship Hall of the Methodist Church, was called to order at two o'clock by the president, Mrs. Herman Ragus. Mrs. Allord Martin offered the club prayer.

In the business session Mrs. E. H. Johnson read the minutes of the last meeting, Mrs. W. B. Ragland, Jr., gave the bank balance and amount on loan. Mrs. Herman Ragus and Mrs. R. N. Neal were elected delegates to vote for the Council at the District meeting to be held in Lake Providence on Feb. 18. Miss Eunyce Howard, East Carroll HD agent read the menu and club donors for the Auvisory Committee meeting luncheon, which will be attended by approximately 100.

The annual parish dress contest was announced for May 7, and the state council meeting in Baton Rouge, on May 11, 12, 13. The days club attendance count was won by Baxter Bayou. Elmwood and Corbin Ferry HD Clubs were hostesses for the social hour and served coffee, cake and cookies to the 35 present.

Mrs. Lewis Is Hostess To Hico HD Club

The Hico Home Demonstration Club held its regular meeting in the club house recently. After the business hour, Mrs. Bernadine Smelly, county agent, rendered a very interesting demonstration with "Basic construction in Clothing" as her topic.

The recreation period followed. The club welcomed a new member Mrs. Effie Loyd.

The hostess, Mrs. Mamie Lewis, served refreshments to the following: Mrs. Edd Fuller, Mrs. W. R. Stewart, Mrs. Alf Harris, Mrs. Wade Harkins, Mrs. Minnie Loyd, Mrs. Lorell Barnette, Mrs. Bobby Holder, Mrs. Gertie Mae Atkinson, Mrs. Mary Alice Herren, Mrs. Merlene Houck, Mrs. Effie Loyd, Mrs. Willie Farley, Mrs. Smelly and Mrs. Lewis.

WANTED
500 USED PIANOS
HIGHEST PRICES PAID
ROARK BROS.
703 Jackson St. FA 2-5700

IT'S SO EASY TO TRADE IN WEST MONROE
SO COME IN TOMORROW AND
Let's Trade
FROM $10.00 TO $20.00
TRADE IN ALLOWANCE ON YOUR OLD
MATTRESS OR SPRINGS
ON ANY MATTRESS OR SPRINGS IN OUR STORE!

Take Your Choice From Such Famous Lines As
SIMMONS OR ENGLANDER
PRICED FROM
59.95 TO 79.95
Better sleep puts pep in your step! Eight hours a day — a third of your life—you spend in bed! Those hours should be completely refreshing and restful to restore your energy and enable you to greet the working day with vim and vitality!
As Always, You Can Buy On Our Easy Credit Terms
COME AS YOU ARE TO . . .
Durrett's
300 TRENTON ST. FA 3-5451
WEST MONROE

Club Memos

Monday

The regular meeting of Delta Kappa Pi sorority will be held in the home of Miss Pat Stovall, 216 Bellmont Dr., W.M. at 6:30 p.m.

Dixieland Daylily Society will hold a meeting at 7:30 p.m. at the agriculture bldg., W.M.

Circle No. 7, of the First Presbyterian Church will meet with Mrs. Lawrence Fox Jr., 301 Loop Road, at 7:30 p.m.

The Delta Chapter of Delphian Society will meet at 9:30 a.m. in the Riviera Room of the Penn Hotel.

The Fine Arts Club will hold a meeting at the home of Mrs. C. C. Carroll, 1603 Milton, 8:00 p.m.

Regular meeting of Dixie Chpt. No. 179, OES, Masonic Temple, 8:00 p.m. Honoring past matrons and past patrons.

Ouachita Rebekah Lodge No. 84, will hold a meeting at 7:30 p.m. in the Odd Fellows Hall on Kansas Ave. Mrs. Ray Grayson, noble grand.

Tuesday

Circles of Covenant Presbyterian Church will meet as follows: Circle 1: Mrs. Lewis Fitch, 1202 No. Third, 9:30 a.m.

Circle 2: Mrs. Malcolm Keith, 416 Harn, 9:30 a.m.

Circle 3: Mrs. Mack Ward, 1603 Glenmar, 2:30 p.m.

Circle 4: Mrs. Joseph Mickel, 209 Auburn, 2:30 p.m.

Circle 5: Mrs. Isadore Nichols, 400 Cole Ave., 7:30 p.m.

Circle 7: Mrs. Craig Campbell, 408 Speed, 7:30 p.m.

Circles of the First Presbyterian Church will meet as follows: No. 1, 9:30 a.m. — Mrs. Nelson Abell, Jr., Deborah Drive.

No. 2, 9:30 a.m. — Mrs. M. H. Collet, Deborah Drive.

No. 3, 9:30 a.m. — Mrs. W. E. Cole, 1700 Emerson Street.

No. 4, 2:30 p.m. — Mrs. W. H. Webster, 2225 Pargoud Blvd.

No. 5, 2:30 p.m. — Mrs. Lee Hodges, 2305 Hawthorne Street.

No. 6, 2:30 p.m. — Mrs. Thomas Breard, 1408 Milton Street.

No. 8, 7:30 p.m. — Mrs. L. R. White, 1901 Myrtle Street.

No. 9, 7:30 p.m. — Mrs. E. S. Hilburn, 513 Pine Street; co-hostess — Mrs. T. B. Gregory.

No. 10, 9:30 a.m.—Mrs. Charles Hargon, 1706 North 5th Street.

No. 11, 7:30 p.m. — Mrs. M. L. Snapp, 2004 North Third Street.

Friendship Temple No. 3 will have their regular meeting at eight o'clock p.m., in Castle Hall, 127½ St. John St.

The W. M. S. of First Baptist Church will meet in circles as follows:

No. 1, with Mrs. H. P. Wainwright, 1603 N. Fourth.

No. 2, with Mrs. J. L. Fletcher, 1102 N. Seventh.

No. 3, with Mrs. H. L. Breard, Bon Aire Drive.

No. 4, with Mrs. C. G. Steadman, 209 Grayling Lane.

No. 5, with Mrs. Carrie McGowen, 1015 St. John.

No. 6, with Mrs. W. D. Tyndall, 1609 S. Eighth.

No. 7, with Mrs. D. H. Mobley, 307 Jack McEnery.

No. 8, with Mrs. D. N. Fluitt, 1001 S. Third.

No. 9, with Mrs. F. V. Reitzel, 804 S. Third.

No. 10 with Mrs. M. V. Clark, 1003 N. Eighth.

No. 11, with Mrs. Robert Johnston, 3308 Gordon.

Cora Hastings B. W. C. in the Social Center.

Virginia Wingo B. W. C. with Mrs. A. J. Garvin, 704 S. Third.

Special guest at the cerebral palsy P.-T. A. meeting at 2:00 p.m. will be Miss Bernice McCoy, vice president of the United Cerebral Palsy Association of northeast Louisiana. The Founder's Day program will be in celebration of the founding of the cerebral palsy P.-T. A. All past presidents will be honored.

The Executive Committee of the Christian Women's Fellowship of the First Christian Church will meet with Mrs. S. W. Raby, 504 Pine, at 2:30 p.m.

The WSCS of the First Methodist Church will meet as follows: Circle No. 1, Mrs. F. E. Black, 410 Rochelle Ave. 3:00 p.m.

Circle No. 2, Mrs. R. R. Griffith, 514 Hart, 3:00 p.m.

Circle No. 3, Mrs. I. C. Strickland, 714 St. John, 3:00 p.m.

Circle No. 4, Miss Sara Robinette, 103 Pine, 3:00 p.m.

Circle No. 5, Miss Olla Mae Pennington, 111 Files, 3:00 p.m.

Circle No. 6, Mrs. J. N. Riddle, 3706 Rapides, 7:30 p.m.

Circle No. 7, Mrs. Jack Tom Jackson, 1208 Forsythe Ave., 9:45 a.m.

Circle No. 8, Mrs. James Weld, 708 South Second, 9:30 a.m.

Circle No. 9, Mrs. Bill Folk, 1404 Milton, 9:30 a.m.

Wednesday

The Monroe Literary Club will hold regular meeting at 12:30 p.m. at the Bayou DeSiard Country Club.

Welcome Book Club will hold annual business meeting and election of officers at a luncheon, 12:30 p.m., YMCA.

Logtown HDC will meet at 2:00 p.m. in the home of Mrs. Thomas G. Stockwell with Mrs. C. C. Schart as co - hostess.

Thursday

Thompson Wood Lee Auxiliary, will meet with Mrs. Mamie Arnett, 611 Roselawn at 2:30 p.m.

Magnolia Study Club will hold a regular meeting in the home of Mrs. Charles Hayes on Bon Aire Dr. at 2:00 p.m. Co-hostesses, Mrs. W. E. Young and Mrs. C. C. Lucky. Members are to bring CCA credits.

The American Legion Auxiliary will hold a meeting at 7:30 p.m. in the Highland Park Country Club. Gold Star mothers will be guests of honor. Reservations call FA 3-7586, or FA 3-6478.

PURPLE PLUMS

Canned purple plums are usually economical to serve for dessert; to vary them give them a topping, just before serving, of sliced banana.

MUSIC GUILD officers elected for 1959 are pictured at a luncheon given at a local restaurant Wednesday. Left to right are Mrs. Marvin Shipp, president; Mrs. B. B. Martin, vice-president; Mrs. Max Dillingham, secretary; and Mrs. Earl T. Ogg, treasurer.

LEADERS IN THE UNITED CHURCH WOMEN of the Twin Cities are preparing for the observance of World Day of Prayer, Friday, February 13, the theme of which is "Lord I Believe." Pictured are left to right, Mrs. Hugh Smith, Mrs. H. D. Touchstone, Mrs. J. B. Greene, Mrs. Woodrow Hathorn, Mrs. T. A. Calloway and standing, Mrs. Sid Walker.

Mrs. Williams Is Hostess To Bridge Party

Mrs. R. E. Williams was hostess to a bridge luncheon in her home this week.

A colorful dried arrangement was used in the living room in which the group had gathered for coffee.

Games of bridge were enjoyed until noon when the hostess served lunch.

The games were continued in the afternoon, Mrs. N. E. McElwee winning high, Mrs. Truman Green, second high and Mrs. Roy Snider, floating prize.

The Twilight Garden Club Holds Meeting

Mrs. H. L. Rainwater was hostess on Thursday evening when the Twilight Garden Club in Ruston met at 7 o'clock in her home on Robert Street. Mrs. W. H. Stewart served as co-hostess.

Mrs. G. B. Hogg called the meeting to order in the absence of the president, and Mrs. LeRoy DeFreese led the group in the club prayer.

The minutes of the December meeting were read and approved. Seventeen members answered roll call by making a contribution to the civic fund. The treasurer's report was given by Mrs. John Morgan.

Plans were discussed for helping to organize another evening garden club and a committee composed of Mrs. J. C. Hinton, Mrs. J. M. Patterson, Mrs. L. E. Dawson, and Mrs. L. H. Giles was appointed to work on the project.

There being no further business, the meeting was turned over to Mrs. Earl Puddy who spoke on Camellia and Azaleas.

During the social hour coffee, stuffed dates, cherry tarts and toasted nuts were served to the following: Mrs. L. E. Dawson, Mrs. LeRoy DeFreese, Mrs. L. H. Giles, Mrs. A. G. Hornsby, Mrs. J. C. Hinton, Mrs. Clayton Lomax, Mrs. John L. Morgan.

Mrs. J. M. Patterson, Mrs. Earl Puddy, Mrs. Lynn Sanderson, Mrs. Dick Taylor, Mrs. Tommie Taylor, Mrs. Hazel Williams, Mrs. C. C. Willingham, Mrs. G. V. Williamson, and the hostesses, Mrs. Stewart and Mrs. Rainwater.

Handicraft Is Subject Of Y'ves Meeting

The highlight of the meeting of the YWCA - Y'ves Club was a talk by Mrs. V. S. Garnett, Handicraft Director of the Monroe Community Center.

Displays of jewelry, trays, plaques, stenciling, shell and bead crafts made up a most interesting and informative program. Hostesses for the occasion were Mrs. Wm. Bartlett and Mrs. Wm. Hochstetler.

Members and guests attending were: Mrs. B. B. Seale, Mrs. Thomas A. Pitt, Mrs. Everett G. Heller, Mrs. D. F. Dennis, Mrs. W. E. McGough, Mrs. C. W. Overton, Mrs. Frank Eason, Mrs. Carroll Edgar, Mrs. C. R. Solomon, Mrs. F. H. Dillard, Mrs. R. M. Dietrich, Mrs. Charles A. Heine, Jr., Mrs. D. B. Saget, Mrs. Klien Crow, Mrs. Clinton Langley, and Mrs. M. B. Gwin.

Mrs. McKinney Speaks To Garden Club

Mrs. Neal Doyle McEacharn was hostess in her home to the Iris Garden Club with Mrs. R. E. Coulter as co-hostess.

Guest speaker for the occasion was Mrs. Maurice McKinney who gave a lecture on the "Care of House Plants"; this being followed by a period of questions and answers.

During the business session the club voted to sponsor a girl in the Miss Stock Show Beauty Pageant and to enter a float in the Stock Show Parade. Two candidates were selected as nominees for the Junior Chamber of Commerce Distinguished Service Awards.

Mrs. David Bell, Chairman of the nominating committee, presented the committee's recommendations for officers for the coming year. The following officers were elected by the members by acclamation: President, Mrs. Frank O'Neal; first vice-president, Mrs. W. A. Gaharan; second vice-president, Mrs. Wallace Hall; recording secretary, Mrs. Tommy Hall; corresponding secretary, Mrs. Neal Gilly, historian, Mrs. R. E. Coulter, and parliamentarian, Mrs. Ercy Osbon.

Refreshments were served to Mrs. Bert Barnes, Mrs. David Bell, Mrs. M. V. Bladley, Mrs. R. E. Coulter, Mrs. B. L. Dear, Mrs. W. A. Gaharan, Mrs. Neal Gilly, Mrs. Wallace Hall, Mrs. Tommy Hall, Mrs. R. E. Heidelberg, Mrs. E. T. Hampton, Mrs. Sam Moffitt, Mrs. J. B. Morris, Mrs. Neal Doyle McEacharn, Mrs. Frank O'Neal, Mrs. Ercy Osbon, Mrs. Felton Sharp, Mrs. J. K. Sehon, Mrs. Cecil Sinclair, Mrs. James Shields, Mrs. F. E. Maxwell, and guest, Mrs. Maurice W. McKinney.

L. L. Price Speaker At Literary Club

Mrs. Guy DuPriest was hostess for the Monroe Literary Club in her home on Harrison Avenue.

The Club Collect was read in unison by the members led by Mrs. J. D. Wink, Jr.

Mrs. Barney Pate, program chairman for the day introduced L. L. Price, head of Department of Agriculture and Home Economics at Northeast State College. Mr. Price gave an informative talk on "Seed Bed Planning and Planting." After the talk there was a question and answer period.

Mrs. W. L. Howard, president, called on the reports from the other officers. The meeting was then adjourned. Members attending were Mrs. D. A. Altick, Mrs. J. E. Baugh, Mrs. W. C. Hines, Jr., Mrs. J. D. Kelly, Mrs. Arthur M. Kite, Mrs. Walter Koch, Mrs. Barney Pate, Mrs. H. G. Reece, Mrs. H. E. Rivers, Mrs. J. E. Shannon and Mrs. B. O. Yeldell.

RICH PASTRY

If you want an absolutely wonderful rich pastry for turnovers, cream a three-ounce package of cream cheese with a quarter pound of butter, then mix in a cup of unsifted flour and a dash of salt. Chill before rolling out on a prepared pastry cloth. New cooks may find it easiest to roll out this delicate pastry; experienced cooks will be able to roll it out thin.

Mrs. Carter Is Hostess To The Foules HD Club

Mrs. W. P. Carter Sr., was hostess to the Foules Home Demonstration Club which met at her home.

Mrs. Dixie Egloff, vice - president, called the meeting to order in the absence of the club president, Mrs. Max Good.

Plans for the club project of properly erected mailboxes in the Foules community were discussed by the group.

A farewell gift was presented to Mrs. J. W. King, Home Demonstration council president, who is moving from the Foules community.

"Lighting in the Home" was the topic of the demonstration given by Mrs. Kathryn Hoyt, Catahoula associate home demonstration agent.

Rebekah Lodge No. 84, Has Three Visitors

Ouachita Rebekah Lodge No. 84 held their regular weekly meeting in the Odd Fellows Hall with Mrs. Ray Grayson, Nobel Grand presiding.

There was a special program commemorating the birthday of Thomas Wildey who founded the Independent Order of Odd Fellows on the North American continent one hundred and forty years ago. The lodge also celebrated it's second anniversary during which each Past Noble Grand reviewed the high lights of their term in office.

Distinguished visitors were: Mrs. Mae Elkins, Choudrant, Warden of The Rebekah Assembly of Louisiana, and Mr. and Mrs. O. L. Job, of Mount Pleasant, Iowa.

Following the meeting a social hour was held and Mrs. Ray Grayson cut the birthday cake with a wish for continued harmony and prosperity.

Mrs. McCarty Is Hostess To Review Club

The regular meeting of the Review Club was held February second, in the home of Mrs. F. E. McCarty.

Mrs. D. W. Griffith welcomed Mrs. V. W. Chapman Sr., of Albany, New York, as a guest and presided over a brief business meeting. Mrs. C. P. Gray, Mrs. Tom Davis and Mrs. L. N. Waddell were appointed to the nominating committee.

Mrs. Griffith announced that an art contest would include students from the three local high schools.

Mrs. DeWitt Henry, chairman of international affairs, gave an account of Miss Chloe Gifford's recent trip behind the iron curtain. Miss Gifford who was president of the General Federation of Women's Clubs, was a member of Crusade for Freedom and toured Europe, concentrating on the study of "Radio Free Europe."

Following the business, Mrs. C. P. Gray, Jr., gave a review of "Exile and the Kingdom," a collection of short stories by Albert Camus.

Catherine Marshall's newest book, "To Live Again," was reviewed by Mrs. H. D. Touchstone.

A social hour followed the reviews.

Catahoula HDC Elects New 1959 Officers

New officers were installed at the quarterly meeting of the Home Demonstration Council of Catahoula parish held in the Agricultural Auditorium of the Court House at Harrisonburg.

Using the peony as a symbol, Mrs. Donna Knotts, installing officer, pinned the appropriate color flower on each officer and explained their respective duties.

The new officers are Mrs. J. W. King, president; Mrs. Mildred Beasley, vice-president; Mrs. Rube Fritz, secretary; Mrs. E. W. Gambrell, treasurer; Mrs. Iola Hendricks, reporter; Mrs. Lee Mathews, parliamentarian, and Mrs. Prentice Carter Sr., historian.

Lapel pins denoting presidential and secretarial offices were presented to Mrs. Donna Knotts, past council president and Mrs. E. W. Gambrell, past council secretary.

Special guest was Mrs. Lillian Gray, librarian in Catahoula and Concordia parishes, who spoke to the group on services offered by the parish library.

The business, presided over by the vice-president, Mrs. Midred Beasley of Jonesville, included discussion of the Heart Campaign, acquiring furnishings for the council kitchen, and plans for the adult dress contest which will be held, Friday, April 3.

The Harrisonburg Home Demonstration Club, of which Mrs. Nobie Boothe is president, was hostess for the meeting.

The Ruston Arts Club Holds Meeting

The Ruston Arts Club held its meeting recently in the lovely new home of Mrs. E. Lee Young with Mrs. W. T. Dillard as co-hostess.

The guests were greeted by the hostesses and Miss Beth Young after which refreshments were served.

The meeting was called to order by the vice president, Mrs. Bert Warren, who led the group in the pledge of allegiance to the flag. Two new members, Mrs. Lucille Talley and Mrs. C. A. Lee were welcomed into the club.

Mrs. Floy Van Hook of the program committee presented the program for the afternoon, "Missiles, Moons, and Rockets" by introducing three guest speakers, Mr. T. G. Judd, Miss Betty Ann Moore, and Mr. Scotty Weathersby.

Betty Ann spoke to the group on her interesting hobby of classifying crystals, proving that crystals of a substance are alike. She demonstrated a portion of her collection. She was a winner at the Louisiana Tech Regional Science Fair last spring, also at the Louisiana State Science Fair, and was one of the top four winners at the National Science Fair held in Flint, Michigan.

Scotty Weathersby demonstrated a miniature satellite, which he had designed and made.

Mr. Judd, supervisor of schools in Lincoln parish, made some interesting remarks pertaining to developing a more scientific attitude in our youth and developing our science program.

A short business session followed, after which the meeting adjourned. Members present were Mrs. Annie Mae Bradley, Mrs. L. K. Brooks, Mrs. R. C. Duchesne, Miss Willie Fletcher, Mrs. L. M. Garrison, Mrs. C. A. Lee, Mrs. Fairy McBride, Mrs. E. I. McKneely, Mrs. G. W. McGinty, Mrs. H. E. McKenzie, Mrs. L. P. McLane, Mrs. Hale Shadow, Mrs. P. K. Smith, Mrs. Lucille Talley, Mrs. Floy Vann Hook, Mrs. Jimmie Tarbutton, Mrs. Bert Warren, and the hostesses, Mrs. Lee and Mrs. Dillard.

Delhi Garden Club Hosted By Mrs. H. Warden

Mrs. H. P. Warden was hostess in her home recently to the Delhi Garden Club, with Mrs. W. T. Windham as co-hostess.

Guest speaker was Mrs. Wiley Roach, Jr., who gave a talk on the planting and care of camellias and azaleas.

During the business session presided over by Mrs. N. E. McElwee, the club voted to contribute to the March of Dimes and also to enter the State Flower Show. Members also voted to enter a float in the Northeast Louisiana Livestock Show Parade.

Refreshments were served to the following guests: Mesdames W. E. Coats, N. E. McElwee, R. Skidmore, T. J. Green, Luther Ellison, Nelson Sapp, J. H. Dodd, S. A. Mayes, C. C. Cutler, T. J. Wren, L. P. Craighead, Roy McIntyre, Carlton Johnson, S. T. Bradley, H. J. Durham and the hostesses.

Ranson PTA Holds Meeting

The Parent - Teacher Association of the Ranson Elementary School held a meeting in the school cafetorium. After a short business session, Sheriff Bailey Grant spoke on juvenile delinquency in the state and parish.

It was announced that Mrs. Worsham's room had won the P. T. A. membership contest. The members voted for candidates for life memberships. The receivers of the awards will be announced at the next meeting. After the meeting was adjourned, refreshments were served by the third grade.

Belts And Caped Shoulder Back In Style

By SUE CARDOZO

FLORENCE, Italy (AP)—Belts are back so far as Italian designers are concerned and so is the caped shoulder.

Showings of the Italian collections for spring and summer ended Thursday night with conclusive evidence that the broad belted waistline and dome-shouldered capeline have returned to the forefront of fashion.

The last of the Florence exhibitors, Enzo of Milan, offered a characteristic collection all in black, white and green.

His cape was an elbow-length collar embracing the arm as a sleeve. Belts were tight, wide and buckled.

Other Enzo features, representative of Italian design in general, included a short jacket, unencumbered neckline, and bouffant romanticism by night.

Baratta's collection, also shown at the final fashion sessions, emphasized such prevailing trends as the sloped shoulder, loose rising sleeve and self-supporting slotline as a decollete.

The buyers and style experts now move on to Paris, where the French collections begin going on view Monday.

Tandom interviews suggest that, except for knitted sportwear and boutique items, American buyers have cooled in their enthusiasm for much Italian high fashion.

However, the collections of Capucci, Simonetta and Enzo in Florence, and De Luca and Barentzen in Rome, won the Americans' particular interest.

The bustless empire line evidently is to die a lingering death in Italy. It still has its supporters, Marucelli for one, and there are even some throwbacks to the cocoon and the sack.

The natural waist is gradually coming into view. Sometimes it is merely indicated, or loosely braceletted. Sometimes it is foreshortened or lost in folds.

But more often it is broadly bound or built up by yoked skirts or cummerbunds.

Over the waist, the shoulders take second billing, being caped or dropped or smoothed over.

This mushroom-cap torso treatment encourages collar-free necklines and little likelihood of an outlined bust.

For day, the jacketed dress has all but replaced the suit.

BRIDES
We Offer Tremendous Values In Wedding:
- Invitations
- Announcements
- Brides Books
- Personalized Napkins, Etc.

Let Our Consultant Help You Free Of Charge.
FERD LEVI
STATIONERY COMPANY
101 N. Grand FA 2-8147

MRS. FRED FRAZIER and daughters left to right, Lisa, Cheryl and Robin, are pictured as they prepare to depart Monroe tomorrow for Los Angeles where they will meet Mrs. Frazier's cousin, Kent Schwartz, the chief purser on the SS Matsonia on which they will sail to Hawaii. They will return to San Francisco on March second, and will be guests of Mrs. Schwartz for several days of sight seeing.

Smart Decor Is Everywhere

A recent Chicago show offered the consumer a little bit of everything in design — like an international stew. Take your favorite ingredients, omit what you don't like, find your own recipe for home decor. The furnishings could have been designed for the Tower of Babel and been compatible to all, comprising Danish, Italian, French, Oriental and Early American.

If any one design forges ahead it is Oriental, mainly because it is compatible with everything. Some furnishings need just the dignity that these age old designs can lend to modern casualness. A chair, coffee table, occasional table or sofa may pinpoint the dramatic interest that is needed in a room built for comfort along simple lines.

One thankful note in new home furnishings lines is the absence of bulk. Whenever we can be at home with furnishings designed on a lighter scale, we should be happy. Slim scaled designs are easy on the eye and offer space within, without mass to overwhelm a room.

Remember Valentine's Day
Saturday, February 14th

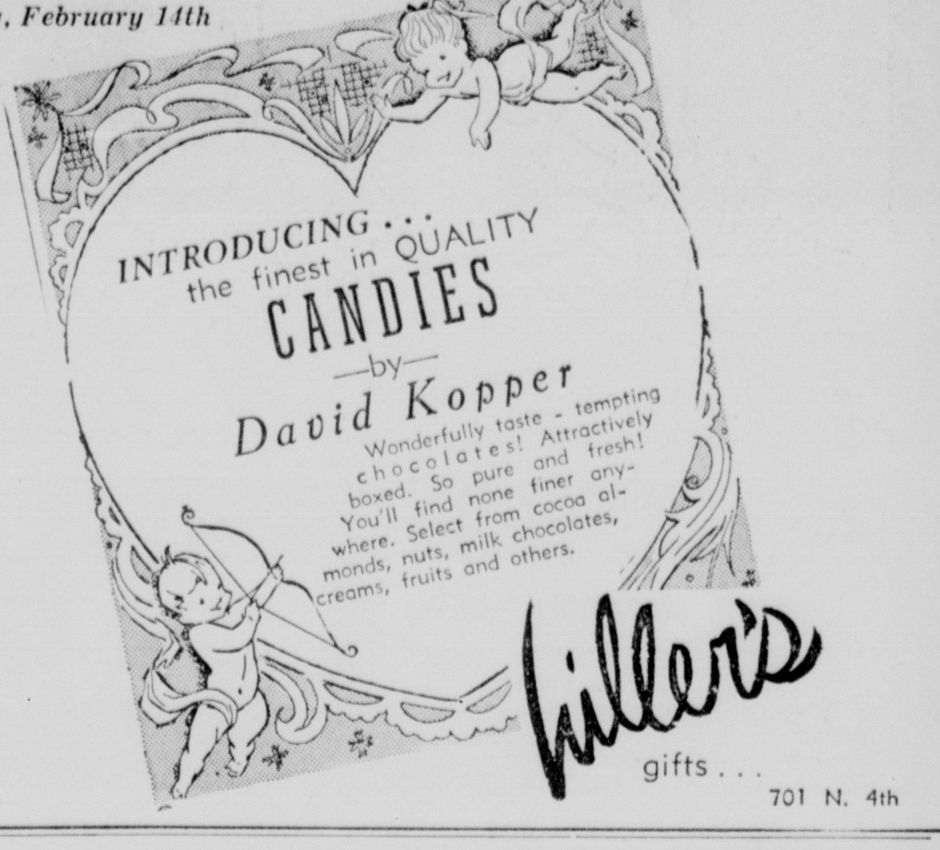

Hiller's
gifts . . .
701 N. 4th

Pat Boone Tells How To Grow Up

By VIVIAN BROWN
(AP Newsfeatures Writer)

Singer Pat Boone's book "'Twixt Twelve and Twenty" fingers the problems of teen-agers in chatty style, parlaying Pat's own logic and conclusions into pretty understandable lingo.

The book is a yardstick to the good life, but it isn't as if Pat hasn't made mistakes, he confesses, such as:

His elopement at 19 that worked into a happy marriage but brought sadness in recollection that he should have confided in his parents.

Or the time he put his savings into a couple of chinchillas.

But on the plus side of the ledger Pat has learned a good deal from experience, trust in his parents and faith in God.

About his mother and father . . . Pat, who got his last spanking at 17 with the sewing machine belt, was ashamed of his house, but rustled up a sense of values that young people were "always ashamed of something to do with their home or family." Soon he reasoned that people were not as interested in what he had or wore as what he was, and that it was he who could stand improvement and should be prepared for scrutiny.

On growing up. . .First, grow up spiritually and learn to know God. He advises, "Please don't sell this short!" Second, grow up socially, accepting your role in the community and duties as citizens. Third, consider your mental growth and that "until we can think, and do think, we are second hand people; echoes, imitators, not using our own God-given intelligence and mental powers.

A Columbia University graduate, Magna Cum Laude, Pat reminds us "you are never too young to do great things." George Washington at 17 got a certificate as a surveyor from William and Mary College. Lafayette at 20 was commissioned major general in the Continental Army. Joan of Arc was 16 when she raised the Siege of Orleans, Edna St. Vincent Millay was 14 when her first poem was published in a national magazine.

Fourth consideration should be physical growth, he says. Athletic coaches have told him that many young people take better care of their cars than their bodies.

Fifth observation is that work is part of growing up. Pat points out that no matter what you think about it, chores are always going to be with you.

Sixth is the development of sound financial practices.

On love. . .Pat agrees that kissing is here to stay, recalling that at age 13 a girl told him that he "kissed like a cow" when they were playing "spin-the-bottle" at a party. He believes a kiss to be a beautiful expression of love, but that kissing for fun is "like playing with a candle in a room full of dynamite."

Pat is not against going steady, but he thinks there should be gaps in the togetherness. When he talked seriously of marriage to his wife, Shirley, he thought of her not merely as someone to kiss under a full moon, he says, "but something to love even with a runny nose." He married the girl, and they are extremely happy, but he doesn't recommend elopements or teen-age marriage, except for mature individuals.

Prize Recipe

Add one of your own prized recipes to a birthday gift going to a friend who enjoys cooking. If the recipient is a man, the recipe can be one for a dish that may be made on an outdoor grill.

Fox Boas Neat, Slick, Never More Elegant

NEW YORK (UPI) — Designer Valentina once said, "mink is for football." Now milliner William J. says, "Mink stoles are for the birds."

"If you're seen in a mink stole this spring, it's the worst thing you can do. They've strictly had it—dead as last week's newspaper. When mink sells for $200 at Macy's front door, that's the end," said the milliner, who designs furs to go with his hats.

He believes fox—in boa form—will replace the mink stole. He shows boas from two to three feet long, plus tails. All are light Norwegian types.

SHOWING ONLY FOX BOAS

"The fox boas are neat, slick, never more elegant and more youthful than mink stoles. I'm not showing anything else, because that's all I can see being worn for spring," said William J.

Furrier Maximilian also by-passes the mink and stole jacket for white beaver and black Alaskan seal.

These jackets come with knitted sleeves and colored braid trim, imported from Switzerland.

"Mink is not a standout because it's a conservative fur, while jackets are more high-style. Usefulness is more important in a full-length coat from a jacket," said a spokesman for the firm.

This house also shows jackets of beige Persian lamb with sleeves of chita (a spotted fur), plus dark brown ketovi seal, ocelot, leopard, and otter.

Play Room Is A Must At Home Or If Afloat

By VIVIAN BROWN
AP Newsfeatures Writer

If your youngsters do not have a play room, you don't know what you are missing. Even the cruise ship has come to the conclusion that it is the way to keep the youngsters quiet, and newest gimmick on sea-going vessels is catering to the younger set. The idea takes the strain off parents, and gives the youngsters a good time. Now if trains and planes would follow suit, and automobiles could hitch a playroom trailer to the vacation car, who knows, parents might enjoy a vacation.

One ship boasts a "cinderella room" with miniature stage for play acting, a miniature ship's bell and tiny wheel just like the captain's. The pint-size plumbing encourages clean hands and faces. An enclosed play area off this children's room has some fine kindergarten equipment from the slides to swings.

The recreation room for teen-agers has a soda-fountain, juke box and rubber tile floor for dancing, and other modern touches. A sun deck and outdoor swimming pool is assigned to the teen-agers and they may eat in bathing suits in a special lunch room.

CREAM SAUCE

An extra-special cream sauce or custard is made with half milk, half cream.

KERN'S KIDDIE LAND
Northeast Louisiana's Most Complete Year Round Toy & Juvenile Furniture Store.

SPECIAL BUY!

Famous "Nod-A-Way" CRIB
Regular 39.95
28.88
- Wax Birch Finish
- White
- Pink
- Maple
- Plastic Teething Rail
- Double Drop Sides
- Adjustable Spring

Reg. 12.95 "Wet-Proof" INNERSPRING CRIB MATTRESS 9.98

Shop KERN'S The Easy Way
- Charge
- Cash
- Layaway

KERN'S KIDDIE LAND
510 N. 4th St. Phone FA 2-0326

PLAN NOW!
Vacation in Your Own Back Yard this summer
in your own
Paddock Pool
designed and built by
TWIN CITY
Paddock Pool Co.
MIKE BULLOCK
Builder
FOR YOU

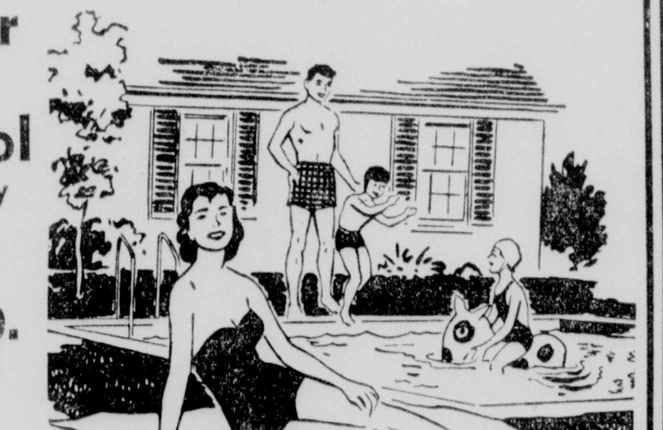

CHECK These Extras
✓ Better design
✓ Better equipment
✓ Better workmanship
✓ Better service

Get ready now for fun all summer in your own "personalized" Paddock swimming pool. For much less than the cost of a new automobile your family can enjoy all this pleasure . . . on easy terms, too. Call us for FREE consultation and estimates.

TWIN CITY
PADDOCK POOL CO.
MIKE BULLOCK
Builder
611 Downey Lane
FA 5-4590
MONROE

Maintenance
Pool Chemicals
Repairs
Replacement Parts

For Your Shopping Convenience, Sears Is Open
WEDNESDAY and FRIDAY NIGHT 'til 9 pm!

save 23c on multi-color striped and pastel plain towel ensembles . . .
reg. 79c
- 22x44-inch bath towels
66c
- reg. 49c, 15x27-in. hand towel 42c
- reg. 25c, 12x12-in. washcloth 22c

Soft, thirsty luxuriously textured cotton terry in a circus-gay array of multi-color stripes on snowy white background. Anchored into a husky underweave with drop terry borders, sturdy hems and selvages. Frosty pink with charcoal, Sunshine yellow with Spice brown, Horizon blue with Tuscan rose, Ming blue with Parchment beige or dark Mint green with light green. Stock up now!

you don't need cash just say "Charge It" on sears revolving charge
- all the benefits of a regular charge account

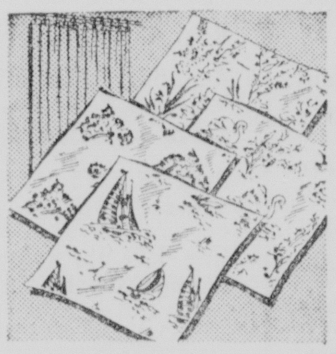

Harmony House Shower Curtains
72x72-in. 1.00
Perk up your bathroom with gay, colorful printed plastic shower curtains. Seamless. Assorted patterns, colors.

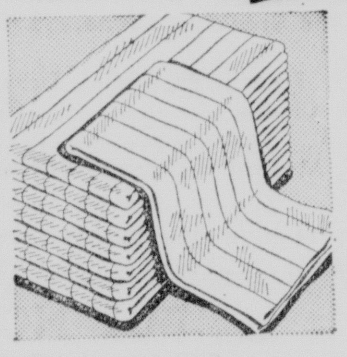

Save on Colorful Cotton Sack Towels
18x30-in. 5 for 88c
Usually 5 for 1.00! Use as dish or dust cloth. Attractive red stripes on snowy white cotton background. Absorbent.

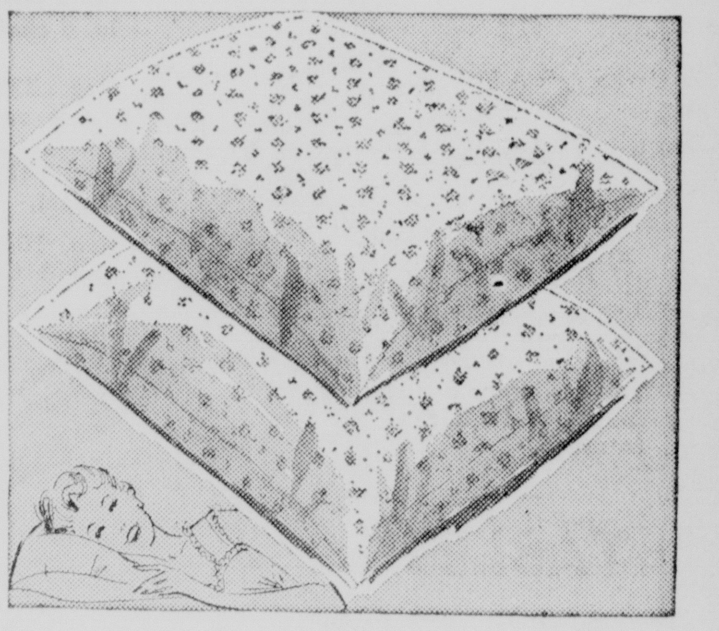

Outstanding Value on Plump, Soft, Dacron* Pillows
- Wonderful soft comfort
2 for $5
Here's a buy you can't afford to miss! Dacron* is plump, soft, non-allergenic, moth and mildew proof. It is also lightweight and soft. Lovely French crepe cover has floral design. *DuPont polyester fiber.

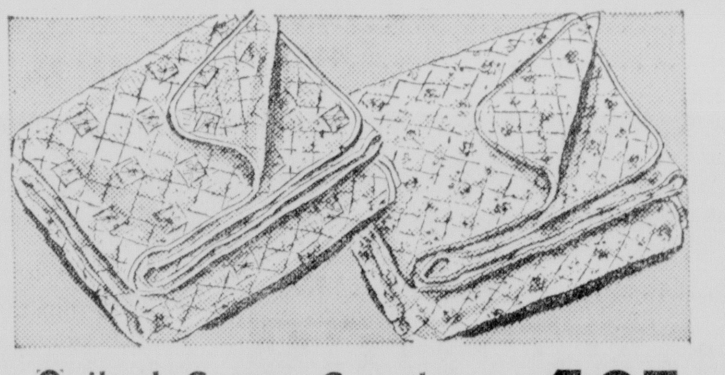

Quilted Cotton Coverlet in Assorted Patterns 4.97
Usually 5.98! Here's your chance to get a beautiful coverlet at Sears special low price. 80x84-in. cut size can be used on any bed. Choice of gay patterns and pretty colors. Buy now.

"Satisfaction Guaranteed or Your Money Back" SEARS "Use Sears Easy Payment Plan"
1501 Louisville Ave.—Storeside Parking—Phone FA 5-1441
Open Wednesday and Friday 'til 9 pm

EVERY PIECE OF FURNITURE IN OUR STORE INCLUDED IN THIS GIGANTIC

FURNITURE EVENT

Read our SALE ads carefully. Every ad offers you a complete and different selection of SALE values. Our entire stock of furniture on all five floors are on sale, comprising literally hundreds of fine furniture items. Nowhere but Monroe Furniture could make such worthwhile savings in fine nationally advertised lines of fine furniture.

Check every item listed here and see the wonderful values we are offering.

SAVE NOW TO UP 50% AND MORE

JUST LOOK AT THIS BIG VALUE

6 PIECE Early American Living Room Group in Maple.

- ★ SOFA BED
- ★ PLATFORM ROCKER
- ★ SWIVEL ROCKER
- ★ COFFEE TABLE
- ★ 2 STEP TABLES

Regular $229.95

$159.95

Only $8.00 Down

EXTRA SPECIALS

Reg. 94.45, 3-Pc. Early American Maple Bedroom Suite consisting of Dresser, Mirror, and Poster Bed .... $5.00 Down **76.45**

Reg. 43.95, TV Swivel Rockers with assorted Covers **33.95**

FEBRUARY SALE

OPEN NIGHTS

By Appointment for your shopping convenience.

Reg. 164.95, 3-Pc. Pearl Grey Mahogany Bedroom consisting of Double Dresser, Mirror and Bookcase Bed. **99.95**

Reg. 314.95, 3-Pc. Danish Modern Walnut Bedroom Suite, Double Dresser, Mirror, Bookcase Bed. **149.95**

Reg. 278.95, Italian Provincial Bedroom group, Double Dresser, Mirror, and Panel Bed. **169.95**

Reg. 269.95, 4-Pc. Modern Walnut Bedroom Suite, Double Dresser, Mirror, Bookcase Bed and Desk **199.95**

Reg. 163.95, 3-Pc. Modern Starfire Mahogany Bedroom, Double Dresser, Mirror, Bookcase Bed, by Bassett. **119.95**

Reg. 184.95, 3-Pc. 18th. Century Mahogany Bedroom, Double Dresser, Mirror and Bookcase Bed by Bassett. **119.95**

Reg. 426.95, 4-Pc. White Sapphire Modern Bedroom, Double Dresser, Mirror, Bookcase Bed and Chest. **299.95**

Reg. 162.95, Desert Oak Modern Bedroom, Double Dresser, Mirror, Bookcase Bed and Nite Stand. **109.95**

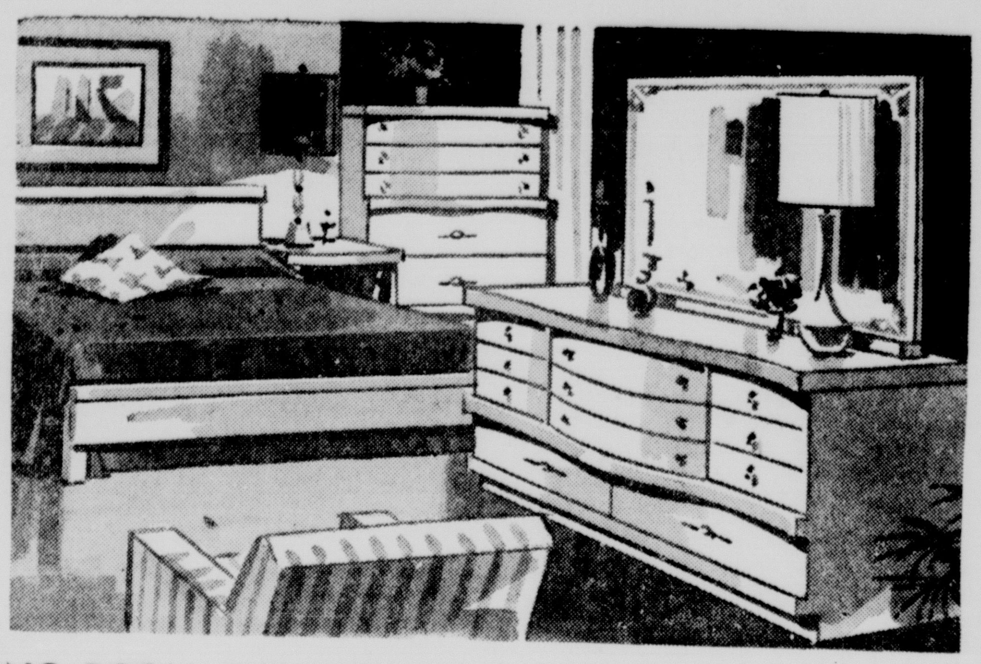

Reg. 149.95, Firestone Foam Rubber Mattress and Box Springs. $5.00 Down. .. **89.50**

Reg. 35.90, Baby Crib in Birch or Maple, with Neva - Wet Innerspring Crib Mattress **25.90**

Reg. 172.90, 2-Pc. Living Room suite with Foam Cushions. $10.00 Down **138.45**

Reg. 63.95, Sofa Beds in assorted colors. $1.00 Down **44.95**

Reg. 99.95, Studio Couches, assorted Covers. $8.00 Down **79.95**

Reg. 27.95, Mahogany Gossip Bench **19.95**

Reg. 62.95, 5-Pc. Dinette Suites in Chrome or Bronze. With Formica Top. Extension Table and 4 Chairs. $5.00 Down .. **49.95**

Reg. 109.85, Rock Maple Wagon Wheel Bunk Beds with 2 Cotton Mattresses, Guard Rail and Ladder. $8.00 Down .. **82.40**

Reg. 89.95, Chestnut Brown 4 - Pc. Bedroom. Double Dresser, Mirror, Bookcase Bed and Chest. $8.00 Down .. **74.95**

Reg. 44.95, Fireplace Mantels $4.00 Down... **36.95**

Reg. 16.95, Maple or Mahogany Boston Rockers. $1.00 Down **13.95**

Reg. 14.95, Chrome Hi-Chairs with Plastic Covers. $1.00 Down **9.95**

Reg. 5.95, Nylon Viscose Carpet in tweeds or solids ... .. sq. yd. **3.95**

Reg. 13.95, Mahogany or Light Oak Coffee or Matching Step Tables with Plastic tops. $1.00 Down **6.95**

Reg. 44.95, Fireplace Mantels Only $4.00 Down........ **36.95**

Reg 27.95, Gossip Bench of Mahogany. Only $2.00 Down........ **19.95**

Reg. 199.95, Sofa Sleeper Only $15.00 Down....... **159.95**

Reg. 27.95, Stor-A-Door Utility Cabinet. Only $1.00 Down........ **12.95**

Reg. 59.95, Recliner Chair Only $1.00 Down........ **39.95**

Reg. 142.95, Gas Range Only $10.00 Down....... **99.95**

EXTRA SPECIAL VALUES IN LIVING ROOM FURNITURE!!

Reg. 487.95, Modern 4-Pc. Sectional Sofa with Foam Cushions. End Section is Chaise Lounge. 389.95

Reg. 414.95, 3-Pc. Curved Sectional Sofa in Naugahide Plastic, Foam Cushions. 339.95

Reg. 299.95, 18th. Century English Chippendale Sofa with Solid Mahogany frame. 229.95

EASY TERMS

On any Sale Items you wish to buy. Charge now... pay later.

Reg. 317.95, 100 inch Stratford Sofa with Reversible Foam Rubber and Seat Cushions. 254.95

Reg. 157.95, Danish Modern Sofa with Reversible Foam Cushions with zip-on covers. 124.95

Reg. 292.95, Crescent shape Tufted Back Sofa with Foam Cushions. By Stratford. 199.95

Reg. 792.95, Chinese Modern Sofa by Baker.

$396.95

Reg. 249.95 Modern Foam Rubber Sofa Full 8 ft. long By Selig

$199.95

DINING ROOM

Reg. 1349.95 9-Pc. Italian Provincial Dining Room Suite by Kindel. Table, Set of 6 Chairs, Buffet and Deck. 899.95

Reg. 176.95, Odd Oak Buffet by Thomasville. 69.95

Reg. 358.95, Table and 6 Chairs in Fruitwood, By Thomasville. 189.95

Reg. 669.95, Chinese Modern 8-Pc. Dining Room Suite in Ebony and Walnut. Table, 6 chairs and Breakfast China. .. 379.95

Reg. 276.95, French Provincial Dropleaf Table and 4 Chairs. 169.95

Reg. 148.95, Modern Mahogany Buffet by Drexel. 72.50

Reg. 103.95, Modern Oak Dropleaf Table and 4 Chairs. 58.00

BUY NOW PAY LATER

CHAIRS

Reg. 69.95, Moulded Plywood Frame Chairs by Herman Miller 39.95

Reg. 64.95, TV Swivel Chairs 39.95

Reg. 103.95, French Provincial Armless Pull-up Chairs 59.95

Reg. 24.95, Plastic Covered Modern Pull-up Chairs 19.95

Reg. 121.95, Stratolounger Reclining Chairs 89.95

Reg. 42.95, Armless Boudoir Chairs 34.95

Reg. 66.95, Reclining Chairs with Vibrator. Solid Foam Cushions in plastic nylon combination 59.95

Reg. 26.95, Solid Mahogany Windsor Rockers 14.95

Reg. 129.95, Valentine Seaver Lounge Chairs 69.95

PARK FREE at CAR PARK While you shop with us.

You can enter our store direct from Car Park thru our rear entrance.

TABLES

Reg. 16.95, Lime Oak Coffee Tables. 9.95

Reg. 99.95, Round Walnut Coffee Table by Lane 44.95

Reg. 36.95, Mahogany Chairside Table by Imperial 16.95

Reg. 34.95, Mahogany Leather Top Coffee Table by Imperial 14.95

Reg. 24.95, Maple Coffee Table 18.95

Reg. 157.95, Mahogany Leather Top Drum Table by Imperial 99.95

Reg. 21.50 Mahogany End tables 6.95

Reg. 32.95, Modern Light Oak Coffee Table 14.95

ODD BEDROOM PIECES

Reg. 67.95, Full Size Mahogany Bed by Thomasville. 34.95

Reg. 136.95, Solid Cherry Full Size Poster Bed by National.. 79.95

Reg. 92.95, Walnut Single Dresser with Formica Top. 69.95

Reg. 152.95, French Provincial Chest of Lovely Fruitwood. .. 59.95

Reg. 161.95, French Provincial Double Dresser and Mirror, of Fruitwood. 69.95

Reg. 375.50, Exquisite Kashmir Chest by Baker. Made of Teak. 259.95

Reg. 66.95, Beautiful Sandalwood Mahogany Chest, by Kent Coffee. 32.95

Reg. 129.95, Modern Oak Triple Dresser and Mirror. 64.95

Reg. 212.95, Spice Walnut Dresser and Mirror, by Thomasville. .. 99.95

Reg. 52.95, Modern Blonde Single Dresser and Mirror. 42.95

Reg. 39.95, Blonde Mahogany Modern Chest. 29.95

MONROE FURNITURE

Company, Inc.

32 North Second Dial 3-2244

All Sale Prices Available at...

MONROE FURNITURE in RUSTON

MONROE FURNITURE in BASTROP

'HE BELONGS TO THE AGES'

Lincoln's Hold On Hearts, Opinions Enduring

EDITOR'S NOTE: Ever since that fatal scene at the Ford Theatre the name of Abraham Lincoln—whose 150th birthday comes Feb. 12—has had an enduring hold on men's hearts and opinions. What is the secret of this vital influence? A noted American historian, twice a Pulitzer Prize winner, explores the mystery in a searching article, written for The Associated Press.

By ALLAN NEVINS
Copyright, 1959, by The Associated Press

It is 150 years since Abraham Lincoln opened his eyes in a one-windowed, dirt-floored cabin near Hodgensville, Kentucky; it is almost 94 years since Stanton broke the hush at his deathbed with the words, "Now he belongs to the ages."

No statesman ever grew more sturdily than Lincoln grew between 1854 and 1865: grew from a prairie politician to be the beneficent dictator of a great nation in its most terrible crisis. No leader of modern times has grown more steadily in fame and worldwide influence since his death. He is like the mountain peak that at near view seemed little more than equal with its fellows, but that as we recede and gain perspective rises higher and higher above their level.

APPEAL

The romance of his life furnishes part of his appeal. "This man," wrote his Springfield law partner Herndon, "this long, bony, wiry, sad man, floated into our country in 1831 in a frail canoe, down the north fork of the Sangamon River, friendless, penniless, powerless, and alone — ragged, struggling for the common necessities of life. This man, this peculiar man, left us in 1861, the president of the United States, backed by friends, power, fame, and all human force."

The self-taught railsplitter reached Washington relatively unknown and untested. He died so trusted that the once-skeptical New York diarist G. T. Strong wrote: "No prince, no leader of a people, was ever so lamented . . . his name is faithful and true. He will stand in history beside Washington, perhaps higher."

What is the deeper secret of the hold this son of the prairies has taken on the imagination of the world? More books, foreign and domestic, are written on him than on any other civil ruler of the past.

His statue stands in many cities; his writings are in all collections of the classics of the English tongue; his sayings are alike the treasure of the humbler and the inspiration of the great. The Hindu student, the South African Negro, the British statesman, the Latin-American publicist, find his name what Lord Charnwood called it, "the greatest among those associated with the cause of popular government." He belongs equally to the masters of statecraft and to plain men and women. Just why is this so?

We would look in vain for the explanation merely in his principal public acts. He was the Great Emancipator, but he was a reluctant emancipator, who for all his intense desire to free the slaves would have preferred gradual compensated emancipation to an abrupt liberation. He was an unmatched war leader, but never a highly efficient administrator; two other wartime presidents, Wilson and Franklin D. Roosevelt, showed more skill in organizing the energies of the nation.

He was a farsighted national chieftain, but never an astute planner with the manysided talents of a Theodore Roosevelt. We reached a partial understanding of his grip on succeeding generations when we turn from his acts to examine two underlying traits, his sagacity and his magnanimity.

SAGACITY

The sagacity with which he was always correctly credited did not lie in a simple grasp of what was expedient. It lay in his ability to pierce to the heart of a complex problem, where right and wrong seem inextricably mingled, with unerring logic. The supreme illustration of this wisdom is offered by his proposal for meeting the terrible national disease of slavery and sectional friction. From 1854 onward he preached that the nation could not endure half slave and half free; that a crisis must be reached and passed before it could be safe. He was our first statesman to define that crisis without evasion.

What did passing the crisis mean? Not a decision to abolish slavery immediately. No, simply a decision to put bounds around slavery, to contain it, accepting the principle that within a reasonable time it must be gradually erased; and meanwhile to sit down and calmly consider ways and reasons for erasing it. This was the one courageous, morally sound, and practical remedy ever proposed for the difficulties of racial readjustment, economic revolution, and regional strife bound up in slavery. Its sagacity, had Americans adopted it, would have saved the country a million lives, a mountain of treasure, and a grievous retarding of growth.

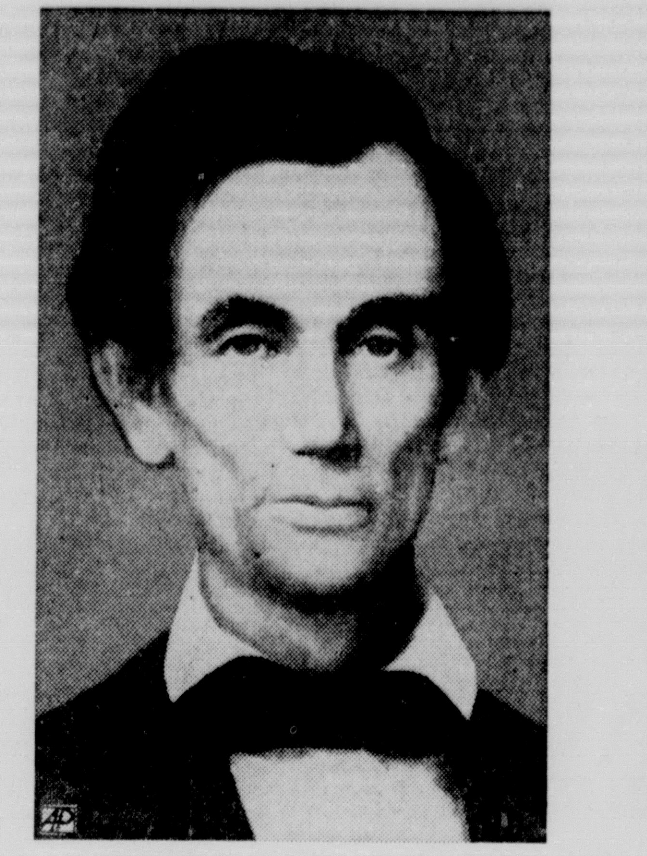

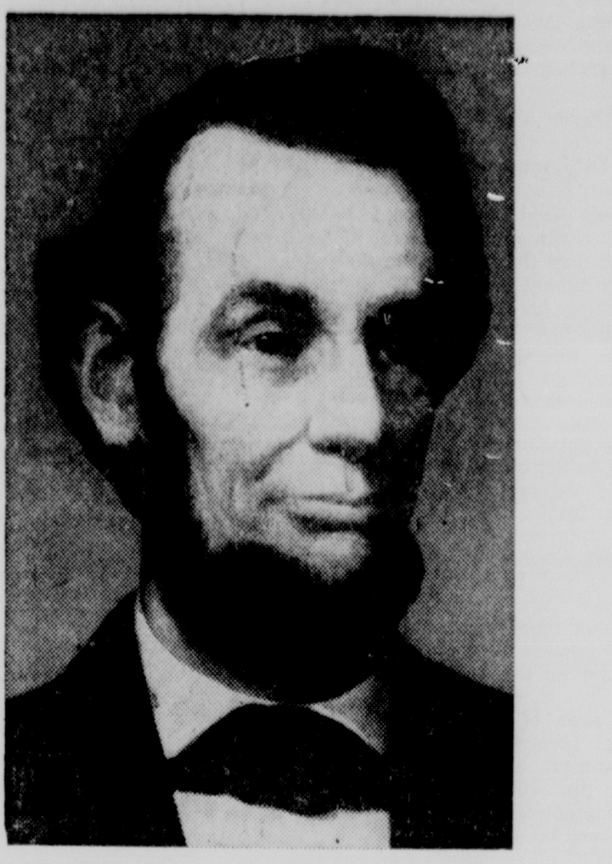

IMPRINT OF FOUR YEARS: These two pictures are of paintings done by the same artist of Abraham Lincoln after he won the Republican nomination for the presidency in 1860 and of President Lincoln after his renomination in 1864. Artist was George Frederick Wright. The paintings are owned by the University of Chicago.

FEATURES

MATCHED

His magnanimity, innate and unfailing, matched his sagacity. In the course of a long, bitter war he never once uttered an abusive word about the Southern people. Throughout that war he maintained his hope that it should end in no mere political reunion, but a reunion of hearts and purposes.

A young Frenchman, the Marquis de Chambrun, who was sometimes at the White House in 1865, tells us that whenever Lincoln heard men talk about putting the conquered South under iron controls, he exhibited an unconcealable "fatigue and weariness." In the last weeks of the war, when the foe was plainly vanquished, he proposed to his Cabinet a plan for giving the South, if it stopped fighting at once, a general amnesty, a release of all confiscated property, and a grant of 400 million dollars toward regaining its feet. When he heard from Grant at the time of Lee's surrender that Union troops might capture Jefferson Davis, a radical Northerner exclaimed, "he must be hanged." But Lincoln replied with a free quotation from the Bible: "Judge not, that we be not judged."

Lincoln's greatest qualities, however, lay deeper than sagacity and magnanimity. One was his passoinate faith in the virtue and strength of the plain people. God must have loved them, he said, or he would never have made so many of them; you could never fool all of the people all of the time; government of, by, and for the people was not only the best government but the hope of the world. As an expounder of democracy he had the same fervent faith as a poet he loved, Robert Burns.

Out of his passionate regard for common folk came his unerring instinct for popular sentiment; he knew just how far and fast he could go in leading the country without losing touch with the majority. Out of it came his consistent refusal to talk down to the people or appeal to their passions. As Lowell said, he never played the Cleon—the demagogue.

Instead, he presented the people with careful arguments, addressed to their reason and their best sentiments. "I beg of you a calm and enlarged consideration of them," he said of one set of reasons. This instinct for the popular heart made his most memorable public act, the Emancipation Proclamation, seem to good judges just right. The Springfield Republican said:

TIMELY

"The President's action is timely—neither too soon or too late. It is thorough—neither defeating itself by halfway measures nor by passionate excess. It is just and magnanimous, doing no wrong to any loyal man, and offering no exasperation to the disloyal. It will be sustained by the great mass of the loyal people, North and South; and thus, by the courage and prudence of the President, the greatest social and political revolution of the age will be triumphantly carried through in the midst of a civil war."

And out of his deep feeling for popular government was born Lincoln's crowning quality: his vision of the larger meaning of the grim struggle he had to conduct. It was not just a war to determine whether the Union should survive or perish. It was an ordeal to determine whether democracy had sufficient strength to survive, whether America would repay the devotion of the hosts who died for it by seeking "a new birth of freedom," and whether the Republic would serve the future of mankind. From the Bible, from Shakespeare, from long reflection, Lincoln had gained an understanding of the meaning of history. He knew that whatever is done in one part of the globe affects the lot of peoples in other parts. He knew that the adventure of mankind has but begun, and that the course chosen by a continental power like the United States must have its influence on the long ages to come.

ELOQUENCE

This conviction, expressed with his memorable eloquence, gave the struggle a spiritual significance, and made victory for union and freedom seem the opening of gates on a better world. Five years after the Gettysburg Address the British Parliament passed its new reform bill, partly because American democracy had vindicated itself. Seven years after the address, France erected the Third Republic, partly because the American Republic had survived its ordeal.

These facts gave new significance to the letter to J. C. Conkling in which Lincoln had expressed the nation's gratitude to the men who died for their ideals on all the fields—Shiloh, Antietam, Chancellorsville, Vicksburg. "Thanks to all," he had written. "For the great republic—for the principle it lives by and keeps alive—for man's vast future—thanks to all."

The truest tribute the American people can pay Lincoln on every celebration of his birthday is to try to share his earnest conviction that the Republic has a great world destiny; that in every crisis men must do their duty not for the country alone but for all countries, and not for the hour only, but for the long generations ahead.

Chain-Smoking Scientist Likes To Invent New Words

By ALTON BLAKESLEE

SAN ANTONIO, Tex. (AP) — Hubertus Strughold is a blue-eyed chain-smoking scientist who likes to invent new words and collect fossils — and who sometimes dreams he's flying.

Flying all by himself, that is, with no plane, wings or wires.

This dream is by no means odd when you consider he spends his days preoccupied with man's exciting new frontier human flight into space, to the moon, Mars and beyond.

For Dr. Strughold is a famous pioneer in space medicine, the medical studies aimed at anticipating and solving the fantastic hazards awaiting man in the friendless sea of space.

He and other specialists started on all this long before the first Sputnik formally ushered in the space age in October 1957.

On Monday, special ceremonies will mark the 10th anniversary of the Department of Space Medicine established by the Air Force School of Aviation Medicine at Randolph Field here.

It was the first full-fledged space medical laboratory in this country, with Strughold heading it. Recently it was expanded into a full division headed by Col. Paul A. Campbell. Dr. Strughold is advisory for research.

Ten years of intensive research here and at numerous other space labs are flashing a green light for man to go ahead into space.

"The main dangers and problems can be solved. If we had a vehicle ready, men could go into orbit for short times right now. We might get men on the moon within five years, if we worked very hard," Dr. Strughold says.

"We are pretty sure men can tolerate the increased gravity of take-off, and the strange zero gravity or weightlessness during flight.

STRANGE

"Some might have strange psychological reactions from zero gravity. But we don't think there will be really bad physical effects. In fact, their hearts should work more easily, for their blood would not have any weight. On Mars, where gravity is weaker than on earth, a person with weak circulation might be healthy for that reason."

"But," he says, "we perhaps should check astronauts very carefully for things like gallstones. Under weightlessness, the stones might float about and block the gallbladder ducts."

Charles Lindbergh unwittingly nudged the blond Dr. Strughold into a career in aviation and space medicine.

"When Lindbergh made his Atlantic flight, I saw a new period coming—we would need to know more about high altitude psysiology.

"So I took a flying course and got permission to teach some aviation medicine as a sideline while I was teaching physiology at the University of Wuerzburg in Bavaria."

In 1928, Dr. Strughold studied for a year in the United States on a Rockefeller fellowship. He came to Texas in 1947 at the invitation of Maj. Gen. Harry Armstrong, then commandant of the aviation school, who founded the space medicine department two years later. Strughold has since become a citizen.

This school pioneered jet plane flights on parabolic paths which produced weightlessness for 15 to 30 second at a time. It also pioneered sealed chambers simulating many conditions of space where there is no air, where everything you need must be carted along with you—there are no corner drugstores in space.

MEDICINE

Space medicine is creating picturesque new words: gravisphere—the earth's effective field of gravity; biogravics — gravity effects on living things; terella — nickname for the sealed space chamber; gravity divide—the neutral point between the gravity tugs of the earth and the moon; spatiography — the geography of space. Dr. Strughold contributes many of them.

"It's important to science to have words that click with meaning," he says. "It's a hobby trying to think them up."

Space medicine calls for new ideas and "little things often spark off the new ideas," adds the 60-year-old bachelor scientist.

More than a year ago, enough had been learned so the school could list the specifications for a liveable space craft cabin and engineers could design it, says Maj. Gen. Otis O. Benson Jr., commandant of the aviation school.

The work continues, for as Gen. Benson puts it, the goal is not just survival of the crew, but creation of the most efficient, safe and comfortable space home, particularly for flights lasting many weeks or months.

Soon to be built is a sealed chamber large enough to hold two men living under simulated space flight—and testing what happens psychologically between two men who cannot escape one another for even a moment, and who must depend one upon the other.

"In the history of aviation, man and machine have kept pretty close together," says Col. Campbell. "But now the machine is ahead. We can put vehicles into orbit. We've got to make sure we know how to protect the human occupants in this strange new environment.

"Man's reflexes can be too slow for some reactions and decisions. And it's not enough just to get him into orbit—we must learn how to bring him back home safely, even how to rescue him if something goes wrong out in space.

THE EARTH

"Flying in the earth's air brings problems, including fierce heat from air friction at tremendous speed. Space brings additional problems — no oxygen, no water vapor, new hazards from cosmic rays and meteors that can puncture the walls of a space ship."

And, Col. Campbell adds, "we must make all the equipment and systems in the space cabin as safe, as efficient and as small and lightweight as possible. Right now it takes 1,000 pounds of fuel to lift one pound of payload into orbit. Whatever we can save in weight increases the chances of success.

"For a flight lasting just a few days, would it be better to send up a man who has some fat on him, so he can live mostly off his own fat and carry only very little food? Or should he be light in weight, taking up enough food in containers? Whatever he does, he must get used to one thing—he can't cook anything because water won't boil with zero gravity."

Safe space flights lasting many weeks or months create even a more severe challenge.

Can algae, the simple form of a plant life, use up the carbon dioxide from human breath, creating oxygen in return, and perhaps even being processed themselves into palatable protein food?

Human waste products probably cannot be stored away or ejected efficiently from the ship. Probably they must be reprocessed, to be used again in a closed cycle, just as they always have been on earth through nature's own closed-cycle, slow-operating mechanisms. For space ships, quick short-cuts are needed.

Unexpected hurdles crop up. As Dr. H. G. Clamann points out, human bodies give off 10 per cent more water each day than a person drinks — the extra water comes mostly from water content of foodstuffs.

On long trips, the extra water can create a serious problem. A solution might be to start with only a small reserve of water, processing the water from breath and wastes into palatable water again, or perhaps treating extra water by electrolysis to supply some more oxygen.

Man will go into space. It's the job of scientists to conquer all the foreseeable problems and give man a good chance of going and coming back.

The feeling among space medical men is summed up by Dr. W. Randolph Lovelace II of Albuquerque, N.M.:

"We must be able to look the space flight volunteer right in the eye, tell him all we know and all that we can do, and then ask him whether he is perfectly satisfied to go."

Dyna-Soar Is First Spaceship

By RAY SHAW
AP Newsfeatures Writer

America's first pilot-controlled space vehicle probably will look much like an ink cartridge for a large ballpoint pen.

It will be a third as long as a football field and eight feet in diameter at its thickest point.

Its name will be Dyna-Soar, for dynamic soaring.

Besides being another step toward the planets, the vehicle also will be a devastating war weapon. It will combine the speed of a ballistic missile with the accuracy of a manned bomber.

CONTRACTS DUE SOON

Already scientists of 13 companies, divided into two teams, are working on initial designs for Dyna-Soar. The Air Force probably will award contracts to one of the teams later this year.

When will Dyna-Soar be ready? Four or five years, says Dr. Walter Dornberger, one of the nation's top experts on orbital aircraft.

He told a congressional space committee it would take that long to "send a ship into space with a crew of two, which would circle the globe perhaps up to seven times and then come back to a predetermined landing strip. . ."

As a major general and commanding officer of the German rocket center at Peenemuende in World War II, Dornberger helped develop a hypersonic transcontinental bomber for the Nazis.

He now is with Bell Aircraft Corp., which is working with Martin and four other companies for the Dyna-Soar contract. The other team is led by Boeing Airplane Co.

Air Force specifications for Dyna-Soar are secret, but some space experts have given rather astounding predictions about the vehicle and its capabilities.

The actual space plane will rest on a powerful ballistic missile, which will push the vehicle and its two passengers into outer space. During the violent boost, the passengers' bodies will weigh a ton.

The men will be unable to move until the missile completes its thrust, and then spent, falls away to allow the pilot to guide the ship.

Dyna-Soar, controlled by tiny steam jets, will rocket through space at speeds in excess of 15,000 m.p.h.

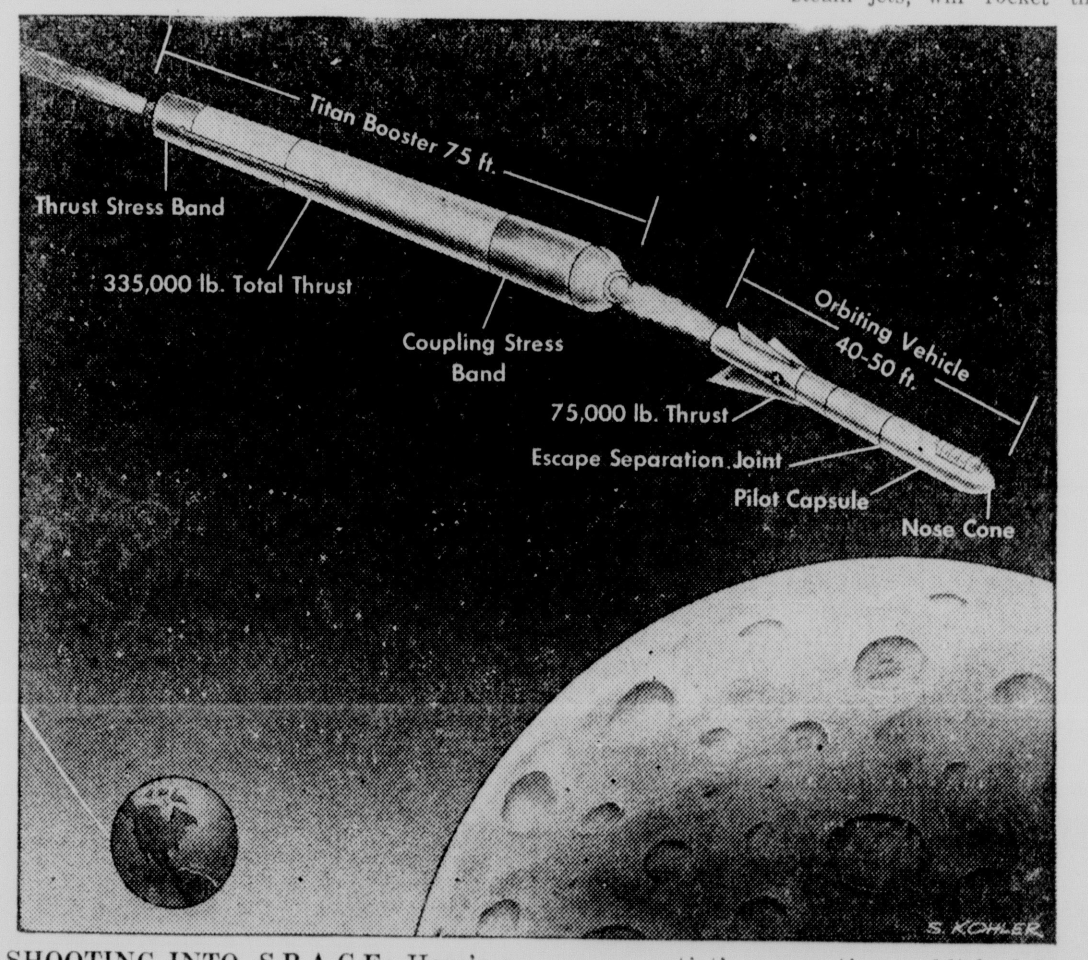

SHOOTING INTO SPACE: Here's a drawing of Dyna-Soar, the space vehicle scientists hope to have ready within four or five years. The drawing is based on an artist's conception published by Steelways, magazine of the American Iron and Steel Institute.

Solar radiation will warm the ship's upper surface so that it could boil water; but the underneath side will be 100-degrees below zero.

After the pilot turns the ship back into the earth's atmosphere, the plane will at first glow with scarlet-red heat, then turn white as temperatures reach 2,500 degrees Fahrenheit. Lower altitude control will be by conventional ailerons and stabilizer.

Within seconds after leaving outer space the plane and its passengers will be on an airport runway — probably none the worse for their flight.

While Dyna-Soar still is several years away, one big step will be taken by spacemen within months when North American Aviation's X15 is sent 100 miles up to the fringes of outer space.

PILOT CHOSEN

Scott Crossfield, a graying, engineer-pilot for North American, is the man chosen to pilot the X15. The stubby-winged plane probably will stay on the edge of outer space for six minutes, or until fuel burns out.

Then Crossfield will land in a dry lake in California.

The highest man has travelled skyward so far is 25 miles, reached with the swept-wing X2 in September, 1956.

A year before Dyna-Soar makes its first venture into outer space, a manned capsule will be placed in orbit and then lowered to earth by stainless steel parachutes.

This will help determine what equipment the men who ride in the Dyna-Soar and succeeding space ships will need to live through their flights and return to earth.

Turkey Fat Abe's First Medication

WASHINGTON (UPI)—The day he was born, a neighbor saved his life by rubbing warm turkey fat over his body and letting some of the fat dribble into his mouth.

Otherwise, he would have died from the cold.

In his 'teens, he was moody and something of a hypochondriac. He once confided to a friend that he was afraid to carry a pocketknife for fear he would use it on himself.

He was physically powerful. He was six-feet-four, but wore only a size seven and one-eighth hat.

His legs were abnormally long. When he was sitting, he looked almost tiny. He also was slightly pigeon-toed.

Despite his powerful physique, he was not a well man. He suffered from blinding migraine headaches all his life. There is some evidence that he contracted tuberculosis. He came down with smallpox in his later years. He was known to have low blood pressure, constantly complaining of cold hands and feet. He also had persistent insomnia.

RETAINED

Despite all this, he retained a priceless sense of humor. He needed it. His wife was a neurotic spendthrift who wound up with an unpaid bill of $7,000 for redecorating their house.

A lawyer once challenged him to a duel with swords. As soon as the blades clashed, he began telling jokes until his angry opponent couldn't keep from laughing. That was the end of the duel.

He was exceptionally proud of his height, mainly because he was secretly ashamed of his homely face. He used to meet other tall men and immediately challenge them to stand back-to-back and see who was taller.

Among his accomplishments was one unknown to most Americans. He was an inventor. He actually obtained a patent on one invention—a device for lifting ships over rocky shoals.

Most of his contemporaries regarded him as an ignorant, uneducated hick. Yet his writings show a depth of sincerity and phrasing that few have ever matched. He once defined democracy in these words:

"As I would not be a slave, so I would not be a master."

His name was Abraham Lincoln. He was born 150 years ago next Thursday.

LABOR LEADERS CRITICAL

Kennedy Defends Bill For Reforms

WASHINGTON (AP)—Sen. John F. Kennedy (D-Mass) said Saturday his labor bill has been shown by two weeks of public hearings to be about 90 per cent free of public dispute.

The Massachusetts senator said in a statement he expects to work with the Eisenhower administration and other groups to evolve an effective bill. The Labor subcommittee which he heads is expected to begin closed-door drafting of the legislation Feb. 17.

Public hearings ended Friday with considerable criticism of some details of the Kennedy bill by labor union leaders. The AFL-CIO gave its general support to the measure, however.

The big labor organization, in a statement submitted at the end of hearings, denounced President Eisenhower's rival bill as "complicated, confusing, self-defeating and patently antilabor."

Business groups which sent representatives to the hearing said Kennedy's bill was not nearly tough enough.

Secretary of Labor James P. Mitchell, testifying in behalf of the administration bill, also said Kennedy's proposal fell short of what is needed.

The Kennedy bill seeks to get at labor wrongdoing by requiring unions to submit detailed public financial reports, to use secret ballots in elections and limit the terms of their officers, to limit duration of trusteeships, and ban convicted felons from serving in union posts.

The administration measure has quite similar provisions.

The rival bills differ in their proposals to revise the Taft-Hartley law. Kennedy has included some changes desired by labor unions which he described as noncontroversial.

The administration version has many of these same amendments but adds some which union leaders do not want.

Mitchell used examples drawn from Senate Labor-Management Committee testimony on the Teamsters, Bakers and Operating Engineer Unions in explaining the administration bill to the subcommittee.

Sen. Wayne Morse (D-Ore) said officials of the three unions should be given a chance to reply.

Kennedy said there would be no oral testimony by these unions but that they would be welcome to submit statements.

In stating his belief there was no dispute over 90 per cent of his measure, Kennedy said this area of agreement included "all the basic weapons designed to halt racketeering such as financial reports, regulation of trusteeships, bars on felons, disclosure of conflicts of interest, secret ballot elections and a host of others."

"The administration has, for the most part, included these provisions in its own bill this year and both the expert witnesses and those representing interested parties were generally in agreement on these sections," he said.

"The area of difference which remains involves issues which are complex and controversial, but not impossible of solution if partisan feelings and narrow viewpoints can be avoided."

Judging from the weather, Ma Nature seems to have been harboring a grudge for quite some time against a considerable portion of Americans west of the Mississippi.

Montgomery Insurance Agency, Inc.
132 SOUTH GRAND STREET
MONROE, LOUISIANA

GENERAL INSURANCE

A. E. Montgomery, Sr. — Home Phone FA 3-2550

A. E. Montgomery, Jr. — Home Phone FA 3-9793

E. J. "Pete" Hobgood — Home Phone FA 5-4533

Office Phone FA 2-3185 FA 2-3186

WORD-A-DAY

By BACH

It seems that Sen. Lyndon Johnson (D-Tex), the Senate majority leader, is wondering if he could lead a majority of voters in 1960 to vote for him for President.

TALK $1 BILLION SLASH

Demos Plan Cut Of Foreign Aid

WASHINGTON (AP) — Congressional democratic strategists are talking about a possible billion-dollar cut in foreign aid spending to counter President Eisenhower's description of them as spenders.

The Democratic objective, as it started developing this week, is to move in the direction of keeping Eisenhower's 77-billion-dollar budget in balance. The President forecast a precarious surplus of 70 million dollars in the year starting July 1.

Foreign aid funds evidently offer the most attractive invitation for substantial cuts to offset increases the Democrats obviously expect to make in defense, housing, airport and other outlays.

Eisenhower has forecast $3,498,000,000 in foreign aid spending for the next fiscal year. Because of funds it has voted in past years, Congress can't control the current rate of spending.

But some Democrats said privately they intend to take a heavy clout at the $3,930,000,000 in new foreign aid spending authority Eisenhower has asked. Eisenhower has maintained any big reduction would jeopardize national security.

In the past Eisenhower has had the aid of Democratic Leader Lyndon B. Johnson of Texas in efforts to restore in the Senate foreign aid cuts made by the House. But Johnson is showing signs he may be less cooperative this year because of Republican accusations that the Democrats are "spenders and socialists," as he put it.

If Johnson has his way, the Democrats are going to be able to say when Congress winds up its session that they have reduced Eisenhower's appropriations requests by a substantial amount. Thus they will be able to contend Congress can't be blamed if the budget isn't balanced.

Johnson took the lead this week in trimming Democratic proposals for housing and airport spending. Even so, Sen. Everett Dirksen of Illinois, the Senate Republican leader, complained that the Democrats were voting for larger outlays than Eisenhower requested.

"Housing and airports have been on the bargain table in the Senate," he said. "They are making little bargains here and there to make it look as though they were saving money. Perhaps some of our erstwhile spending patriots have been reading the latest public opinion polls."

"There is some sentiment for nominating Harold Stassen as candidate for the Presidency in 1960," says a news commentator. In this respect, though, doubtless some 99.9 per cent of the voters are highly unsentimental.

A woman driver is more dangerous than a man driver because she has so much curiosity she tries to see everything within her range of vision.

PEOPLE 50 to 80 Tear Out This Ad

. . . and mail it today to find out how you can still apply for a $1,000 Life Insurance policy to help take care of final expenses without burdening your family.

Our "SPECIAL WHOLE FAMILY GROUP POLICY" offers you burial insurance up to $1,000 for yourself, your wife and each of your children . . . all for the one small premium. No debit collectors will call on you. No obligations.

Call us for details or write today, simply giving your name and address and age of each. Mail to Hall Life Insurance Company, Box 106, Monroe, Louisiana.

SEARS ROEBUCK AND CO.
the complete GARDEN SHOP
let our garden experts help you

One Group, Reg. 69c

ROSE BUSHES

59c each

Get your garden ready for spring! These rose bushes are waxed and wrapped, ready to plant. Choose from 19 popular varieties in reds, pinks, whites, yellows, two tones, and climbers!

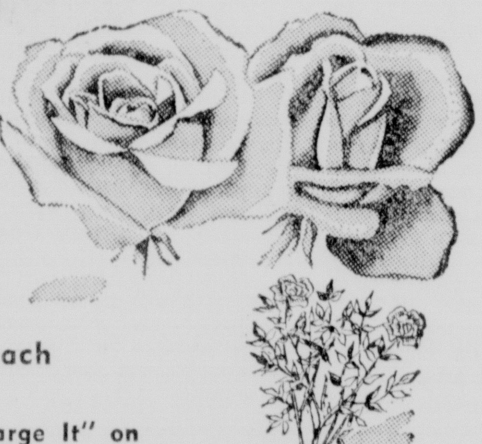

Regular 98c Better Grade

ROSE BUSHES

79c each

A wide assortment of well known favorites including Red Radiance, Etoile de Hollande, American Beauty, Golden Charm, Pres. Hoover, Caledonia, and Athens!

Just Say "Charge It" on SEARS REVOLVING CHARGE

Vibrant Beauties of the South!

CAMELLIAS

• Priced As Low As . . . 3.49

Hundreds just arrived, loaded with buds and bursting into bloom. Plant now! Their spectacular blooms will be the envy of your neighbors!

Sasanquas

Cleopatra and Snow on the Mountain . . . 1.49 ea.

Aluminum Flower Border

4 in. x 30 ft.

o Per Roll 2.22

Grow Healthier Plants!

PEAT . . .

25-lb. Bag 1.19

100-lb. Bag 3.49

Fruit Trees on Sale!

. APPLE TREE — Reg. 2.78 Bundle of 2 — 1.99

. PEACH TREE — Reg. 2.78 Bundle of 2 — 1.99

. PEAR TREE — Reg. 2.58 Bundle of 2 — 2.44

. Pecan Trees — Reg. 2.98 2 Varieties 2 to 3 ft. High — 2.22

"Satisfaction Guaranteed or Your Money Back" SEARS

1501 Louisville Ave.—Monroe, La.—Phone FA 5-1441

Announcing—

Central Supply Company, Inc.

705 Natchitoches St. West Monroe

As Successors to the West Monroe Supply Company, Inc.

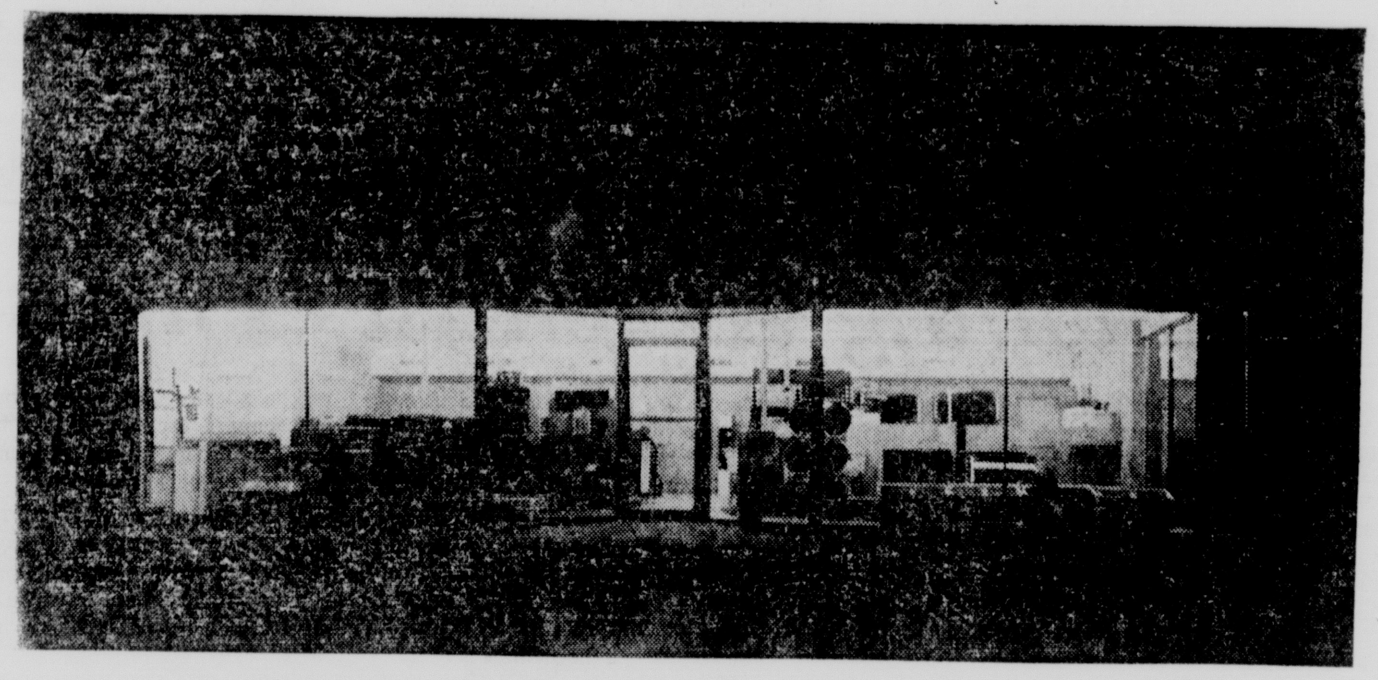

Providing a Complete Service to Builders—Industry—Contractors of Nationally Known

Electrical - Plumbing & Heating - Industrial Supplies

GEORGE COX
President

The West Monroe Supply Co., Inc., an established plumbing and heating supply company headed by Mr. George Cox, is being enlarged and expanded to include Electrical and Industrial supplies in able to give a complete service to all of our valued customers and to serve more needs of new customers in the Monroe-West Monroe area. In the future this firm will be known by the new name of Central Supply Company Inc., and adds to its prestige and ability to serve its customers through the association of able, experienced men already well-known to the trade.

HERMAN CHAPMAN
Vice-President

DON C. RAIMEY
Vice-President

Introducing Our New Associates

Mr. Herman Chapman, for the past twenty-five years with a local supply firm, becomes a Vice President of the new company.

Mr. Don C. Raimey, for more than seven years heading the plumbing and heating department of a local supply firm, also becomes a Vice President of the new company.

Central Supply Co. Inc.

705 Natchitoches St. West Monroe Dial FA 5-1744—FA 5-1745

EXPANDING OPERATIONS—Central Supply Company, Inc., formerly West Monroe Supply Company, Inc., has expanded its facilities to include a complete line of industrial and electrical supplies and equipment in addition to the plumbing and heating supplies of the old concern. Pictured above, left to right, are officers of the new corporation: Herman Chapman, vice president; George Cox, president, and Don C. Raimey, vice president.

ARMY ACTS TOO FAST

Missile Defense Bases Ruled Out

WASHINGTON (AP)—An Army proposal to begin building a complete nationwide system of anti-missile missile launching bases even before the military knows whether the weapon will work has been turned down by the Defense Department.

The Army is understood to estimate the cost of the projected Nike Zeus Antimissile Missile (AMM) System — weapons, bases and all the servicing and support features—at between five and six billion dollars.

Defense Department experts are reported to figure it at about twice that much.

In submitting its budget requests for the coming year, the Army urged that it be given money now for construction sites, training crews and otherwise providing equipment for launching the weapon it hopes to perfect.

Army advocates of the plan argued that the Air Force was permitted to go ahead with building ICBM launching bases in the United States and IRBM bases overseas before the weapons themselves were combat ready.

Defense Department officials replied that there was substantial difference, that at least the Air Force had assembled and tested actual missiles which are the prototypes of those to be sent to the bases. On the other hand, the Defense Department pointed out, the Zeus missile still remains well short of the hardware stage, being presently still composed of only a series of parts.

The Defense Department, in the formal military budget message, said the Nike Zeus missile "is being developed at an accelerated pace."

But Secretary Neil McElroy has made plain on several occasions that final judgment on the Army project must be reserved. He said last month "we are going to wait until we get a Zeus, until we know that it is."

The general idea of an AMM is a ballistic missile carrying a nuclear warhead which can be aimed in the general direction of an oncoming enemy ICBM. Detonation of the nuclear charge would destroy the enemy missile out in the edge of space.

Aside from the complexity of designing the missile killer itself is the problem of early warning and coordinating the flight of the AMM to intercept that of the enemy ICBM. The ballistic missile warning system is now being built in the Far North and elsewhere outside the United States.

The Army's Zeus project represents its final effort to stay in the big league of ballistic missilery. Its previous bid was with the Jupiter IRBM—which the Army now builds for use by the Air Force.

The Army also lost out in the budget making with its effort to start a 15-billion-dollar modernization program, over a five-year period.

The budget which went to Congress proposes that the Army be permitted to contact for about $1,468,000,000 in major procurement of equipment in the year starting July 1.

Whatever modernization — the buying of new design equipment — is done would have to come within that fiscal framework. The same money also will have to do for just replacing worn-out weapons, trucks, communication equipment and other standard items. Available figures suggest the mere replacement of equipment virtually will use up the whole $1,468,000,000.

However, considerable modernization can be accomplished in replacement by buying weapons of more firepower, communication systems of greater reliability and range and other improvements.

Merchants Bur. Official Dies; Rites Scheduled

SHREVEPORT (Special) —William Fortson Johnson Jr., 54, president of the Merchants Adjustment Bureau of Shreveport and Monroe, unexpectedly died at a local hospital Saturday.

Mr. Johnson was a member of the board of stewards of the First Methodist Church of Shreveport and a shriner.

Final rites will be held 2 p. m. Sunday in the Osborne Funeral Chapel conducted by Dr. D. L. Dykes and the Rev. Barry Dailey. Burial will be in Forest Park Cemetery.

Survivors include a sister, Mrs. H. C. Garrison, Shreveport; an aunt and an uncle.

Special Class Announced At College Here

Most recent addition to Northeast State's special class program is Biology 20N, an introductory course in game management, John Luffey, coordinator of special class offerings, announced yesterday.

The course, which carries three semester hours of credit is scheduled Thursday from 7 to 10 p. m. in Pharmacy Building 210.

Included in the work will be a study of quail, wild turkey, ducks, deer and other game animals and fowl. Consideration also will be given to farm fish pond management.

Field trips to game management areas in Northeast Louisiana will be a feature of the course. During the weeks when field trips are made on Saturday afternoons the class will not meet at the regularly scheduled night period.

INSTRUCTION

Instruction in the class will be given by Joe Herring of Monroe, Wild Life and Fisheries district agent here. Termed a real career wild life biologist, Herring is a former president of the Louisiana Wild Life Biologist Association and is a member of the Chamber of Commerce committee on agriculture and conservation. He also served last year in this capacity.

He did undergraduate study at Jacksonville (Alabama) State College, Centenary College, Shreveport, and completed work for the bachelor's degree at Louisiana Polytechnic Institute. Advanced study has been done at Northwestern State College and Louisiana State University.

Other courses will be offered in the Saturday, late afternoon and night program if at least ten persons register for them.

Requests for Journalism 131 (newspaper advertising) have resulted in the class presently being in the process of formation. The study deals with fundamentals in advertising copy and layout, with emphasis on the place of newspaper advertising in retail merchandizing. The course carries three semester credit hours.

Information concerning the organization of other classes may be obtained by calling John Luffey at the college, FA 3-5121, or at his residence, FA 2-4918.

HATE

70 million captive East Europeans behind the Iron Curtain are being taught to hate America . . . to hate *you*, by their Communist masters.

Now, you have a chance to fight these lies and tell them the truth. Now, you can send your own Truth Broadcast behind the Iron Curtain over Radio Free Europe.

And you may be flown to Europe to broadcast it yourself . . . or you may be awarded one of 200 high-powered Hallicrafters short-wave radios!

On a plain sheet of paper just complete this sentence in 25 additional words or less . . .

"As an American I support Radio Free Europe because . . ."

Double your award if you send one dollar (or more) with your entry! If you send a dollar to Crusade for Freedom, and your entry is selected, a member of your family may be flown to Europe with you . . . or you will receive a Westinghouse transistor radio along with your short-wave receiver!

Send your entries to:

Crusade for Freedom
Box 32-E, Mount Vernon, N.Y.

★ ★ ★ ★ ★ ★ ★ ★

Truth broadcasts will be judged for appropriateness, clarity, sincerity and originality.

Competition closes March 31, 1959. All contributions go in their entirety to Radio Free Europe.

Published as a public service in cooperation with The Advertising Council and the Newspaper Advertising Executives Association.

City Briefs

Fire Victims

A fire Friday morning destroyed the furnishings and home of the W. J. Crawford family about six miles west of the West Monroe city limits on Arkansas Road, leaving the family destitute, it was learned yesterday.

The Parish fire truck was called to the scene, but the house had burned to the ground by the time it arrived.

The family of four, including Crawford, his wife, a 10-year-old boy and a two-year-old girl all were in town when the fire occurred.

Neighbors sent out an appeal for assistance to the family. Particular needs were clothing, used furniture of any kind, building materials so that Crawford will be able to rebuild his house as soon as possible.

The family requested all assistance be brought to the home of Mrs. Frances Weems, who lives in the first house on the Old Peach Ridge Farm Road off Arkansas Road.

Artillery

Latest information on artillery and missiles will be given to Monroe area Army Reserve units 7:30 p.m. Monday at building T-39-2, Selman Field.

A Fort Sill, Oklahoma, instruction team composed of Major James W. Bryant and Lieutenant John S. Farrington will conduct the class on artillery support for field units and the newest guided missles.

34 Students Are Teaching For Practice

Thirty four Northeast State College students are practice teaching in the elementary grades in Monroe and West Monroe schools during the spring semester, Charles Tillman, director of elementary student teaching, has announced.

Majors in lower elementary education are assigned to grades one through three and those in upper elementary to grades four through six. Student teachers and the schools in which they are doing their work include:

LOWER ELEMENTARY

Luada Burnett of Monroe and Charlotte Whitaker of Bastrop, both at Ouachita Parish Grammar School; Melba Allen of Marion and Patsy Bearden of Monroe, both at Sherrouse School; Margaret Ann Varnado of Monroe, Geraldine Pepper of Sikes, Kay Lynn Payne of Winnsboro and Mrs. Una George of Swartz, all at Lakeshore School, and Millie Ruth Pace of Epps, Evelyn Allen of Spencer, and Mrs. Dorothy Hill, Mrs. Avis H. Bowles and Mrs. Mary Frances Carter, all of Monroe, all at Plum Street School.

UPPER ELEMENTARY

Marion Carl Green of Oak Grove, Mrs. Jo Reppond of Monroe; Ina Faye Owens of West Monroe, Hazel McLawchlin of Jena, Mrs. Ruby Coats and Mrs. Helen Johnson, both of Monroe, Doris McVicker of Marion, Nelwyn Cook of Baskin and Dannie Beth McClendon of Kilbourne, and Betty Scott Williams of Wisner, all at Lakeshore School.

Mrs. Betty Bushnell, Mrs. Nina Marie Poole and Mrs. Floreace McPherson Parker, all of Monroe and all at Sherrouse School; Minnie Eatmon Sodd and Mrs. Helen Portman, both of Monroe at Plum Street School; and Patricia Ann Turner of West Monroe and Betty Jo Lee of Monroe, both at Ouachita Parish Grammar School.

David Linzay of Collinston, Royce Bryan of Winnsboro, Mona Fay McClure of Baskin and Horace Harrison of Bastrop, all at Crosley School.

A Rochester man who entered a hospital thinking he needed only treatment for a severe hangover was found to have a fractured arm, a broken nose, two black eyes and head and face cuts requiring 79 stitches. It is rare that a person has such a high-rolling good time that his memory is completely blank as to how he did it.

Shop Sears Wednesday and Friday Til' 9 PM . . . Save!

WE PLAN! WE GUARANTEE! WE ARRANGE INSTALLATION!

SEARS ROEBUCK AND CO.

NO DOWN PAYMENT NEEDED

On Sears Modernizing Credit Plan . . . Up to 36 Months to Pay

Ask any Sales Person for details

Get Your Home Ready For Spring, NOW! Shop Sears For Quality Building Materials and Plumbing Supplies . . . . .
PHONE FA 5-1441
For Free Etimate!

HOMART ROMEX SHEATHED CABLE!

● 14/2 Size, NOW ONLY 2 1/2 C FT.

12/2 Romex Sheathed Cable, Now Only . . . 3½c FT.

- Individual insulated solid copper conductors
- Durable glass yarn cover resists heat, damp
- Simple to use: rip cord for easy stripping

Flexible wire perfect for new or rewiring when you must "snake" wire through walls. Solid copper conductors, individually insulated with color-coded thermoplastic. Smooth and flexible—makes it easy to handle. Absolutely won't rot or deteriorate with age! Buy your wiring in safety and confidence at Sears.

Complete Selection of Wiring Needs At Sears

"FREE STORESIDE PARKING"

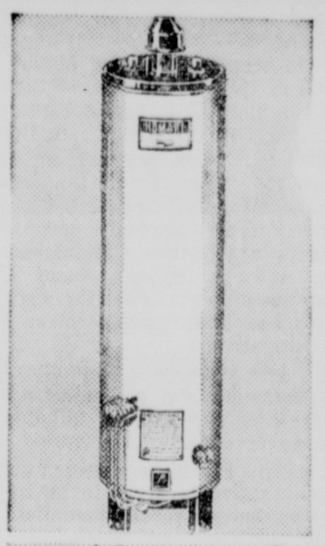

HOMART "200" Glass-Lined Gas Water Heaters

● Reg. 89.95 59.88

A.G.A approved. 100% shutoff safety pilot. Glass-lined tank guaranteed 10 years. Has automatic thermostat, fiber glass insulation. Efficient center-type flue. Engineered for economical operation.

Keep Walls Bright With Plastic Wall Tile

Only 34c Sq. Ft.

Easy to keep clean — just wipe with damp cloth. keeps its beautiful color, too, because color goes clear through. Beveled edge to give that custom look. 4¼ x4¼ inches square. Many colors. Save at Sears!

Insulate with Homart Rock Wool Batts . . . Per Sq. Ft., only . . . 7c

Each bag covers approximately 53½-sq. ft., 3-in. deep. Completely encased in Kraft paper; one side asphalt-coated to act as vapor barrier. Fire-resistant.

SPECTACULAR

Colorful, Durable Homart Rubber Floor Tile

● 9x9-inch tiles are regularly 18c each! 16c ea.

The built-in resiliency of rubber cushions each footstep. The warm, vibrant colors won't fade; they go clear through! Resists stains, grease, acid, dirt, and moisture. Buy now!

NO MONEY DOWN

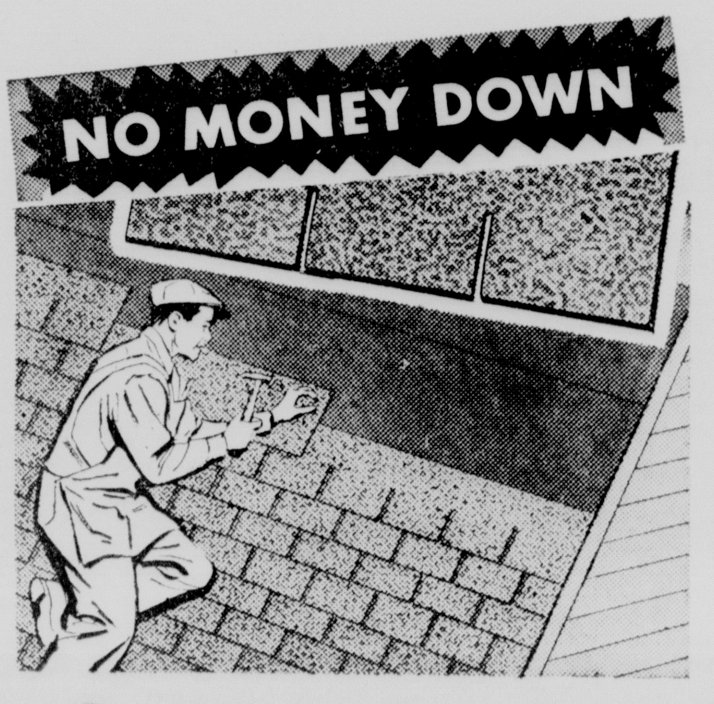

Completely Installed . . . Homart Roofing!

AS LOW AS . . . $5 Per Month

Make your home worth more in beauty and dollars with a Homart roof. Gives long lasting protection from weather. Applied by Sears experts. Phone FA 5-1441 for free estimate!

SPECTACULAR

3-pc. White Cast Iron or Steel Bath Units

NOW ONLY . . . $99

Gleaming white Homart outfit lets you modernize your bath despite a tight budget. Compare—you get 5-ft. tub and vitreous china toilet and lavatory Sears can arrange for installation!

"Satisfaction Guaranteed or Your Money Back" SEARS "Use Sears Easy Payment Plan"

1504 Louisville—Phone FA 5-1441—Monroe, La.

Open Mon., Tues., Thurs. 9-5:30; Wed.-Fri. 9-9; Sat. 9-6 P.M.!

DISTRICT OIL AND GAS REPORT

Five New Producing Wells Reported In Monroe Area

Four oil wells and one gas well were brought in recently, according to the Monroe office of the state department of conservation. Five new locations were staked, three holes plugged and abandoned and 34 rigs active in northeast Louisiana last week.

COMPLETIONS

CATAHOULA PARISH

Long Slough Field — H. L. Hunt Co.; La. Del. Hrd. Lbr. Co. F-17, Sec. 7-5-5E, completed Jan. 29, flowing 72 bbls. on a 14-64 in. choke, perforated 5033-37 ft., tubing pressure 350 lbs., casing pressure 150 lbs., gas oil ratio 232:1, total depth 5600 ft.

CONCORDIA PARISH

Lake St. John Field — The Calif. Co.; D. V. Applegate No. 11, Sec. 13-9-10E, completed Jan. 23, pumping 3 bbls., perforated 3408-12 ft., gas oil ratio 3000:1, gravity 33.1, total depth 3452 ft.

Roseland Field — Calto - Gulmon; Sharp No. 2, Sec. 21-4-9E, completed Feb. 1, flowing 136 bbls. on an 8-64 in. choke, perforated 7096-7102 ft., tubing pressure 550 lbs., casing pressure 750 lbs., gas oil ratio 300:1, gravtiy 41, total depth 7173 ft.

LASALLE PARISH

Tullos Urania Field — Walter W. Heard; Urania Lbr. Co. No. 1, Sec. 25-10-1E, completed Feb. 1, pumping 14 bbls. from 1273-77 ft., total depth 1281 ft.

OUACHITA PARISH

Calhoun Field — Ark. La. Gas Co.; R. R. Fuller No. 2, Sec. 3-17-1E, completed in Hosston "B", 1800 MCF through a ⅝ in. choke, perforated 7342-48 ft., tubing pressure 510 lbs. total depth 9756 ft.

ABANDONMENTS

FRANKLIN PARISH

Lamar Field — Breuer & Curran Oil Co., et al; McIntyre No. 3-B, Sec. 32-16-9E, plugged & abandoned Jan. 30 at 5000 ft.

MADISON PARISH

Wildcat Field — Jett Drlg. Co.; Singer Mfg. Co. E-1, Sec. 4-14-11E, plugged & abandoned Jan. 29 at 7614 ft.

TENSAS PARISH

Justina Field — Michel T. Halbouty; Fisher Lbr. Co. No. 3, Sec. 24-12-10E, plugged & abandoned Feb. 2 at 8260 ft.

NEW LOCATIONS

CATAHOULA PARISH

Wildcat Field — Southwest Gas Prod. Co.; Eva Keenan No. 1, Sec. 13-9-8E, located 660 ft. west 875 ft. south of NE corner.

CONCORDIA PARISH

Wildcat Field — A. J. Hodges Inds., et al; J. B. Thomas No. 1, Sec. 22-4-6E, located 451 ft. south, 540 ft. east of NW corner of NW¼ of SE¼

South Esperance Point Field — Jett Drlg. Co.; Hogue - Esperance B-1, Sec. 6-5-10E, from intersection of W-L of Sec. 6& meander line of 1827, go east along meander line for 1000 ft., thence south at a right angle 100 ft. to location.

LASALLE PARISH

Roger Field — P. J. Gay & Pat McDonough; Whatley No. 1, Sec. 8-6-3E, located 100 ft. from E-L, 100 ft from N-L of SW¼ of NW¼.

Tullos Urania Field — Thompson & Grezaffie Jr.; Winberry No. 2, Sec. 18-10-2E, located 180 ft. south, 467 ft. east of NW corner of NW¼ of NE¼.

ACTIVE RIGS

CALDWELL PARISH

Vixen Field — Barnwell Drlg. Co.; Olin Mathieson - Wesley No. 1, Sec. 24-15-2E, drilling at 6785 ft.

CATAHOULA PARISH

Prichard Field — A. J. Hodges Inds., et al; La. Cent. A-4, Sec. 17-10-6E, drilling at 6433 ft.

Sicily Island Field — Jett Drlg. Co.; Ten. Del. Ld. Co. No. 1, Sec. 13-9-7E, well blew out, preparing to start drilling at 720 ft.

Vidalia Field — Midstates Oil Corp.; Licata No. 4, Sec. 17-7-10E, testing, total depth 5790 ft.

Wildsville Field — E. C. Wentworth & Pet. Inc.; Wilds - Gibson No. 1, Sec. 37-7-7E, installing pump unit, total depth 5153 ft.

FRANKLIN PARISH

Wildcat Field — Jett Drlg. Co.; B. H. Messenger No. 1, Sec. 1-12-8E, arranging to core, total depth 7260 ft.

GRANT PARISH

Wildcat Field — Moses & New Co.; U. S. A. D-4, Sec. 25-7-2W, drilling at 4930 ft.

LASALLE PARISH

Wildcat Field — Jus - Mears Oil Co., et al; Harter - Ten. Del. No. 1, Sec. 14-9-1E, beginning Jan. 29 set 204 ft. of 8⅝ in. pipe, preparing to run casing, total depth 3526 ft.

Catahoula Lake Field — Olin Oil & Gas Corp., et al; Callicott & Barton No. 1, Sec. 8-6-4E, beginning Feb. 3, set 411 ft. of 8⅝ in. pipe, drilling at 1140 ft.

Little Creek Field — Munoco Co.; Tremont Lbr. Co. No. 1, Sec. 28-9-2E, preparing to squeeze & re-perforate, total depth 3815 ft.

Nebo Hemphill Field — L. & C. Hunt Tr. Est.; J. E. Hailey A-2, Sec. 2-7-3E, perforated 3953½-57½ (gas well), testing, total depth 4054 ft.

Olla Field — Buck Grandstaff; Brown No. 1, Sec. 8-10-3E, testing 2211½-13 ft., total depth 2401 ft.

Tullos Uranian Field — N. Balter & Galoob; Town of Tullos C-1, Sec. 26-10-1E, testing, total depth 1527 ft.

Tullos Urania Field — N. Balter & Galoob; Town of Tullos C-2, Sec. 26-10-1E, testing, total depth 1527 ft.

Tullos Urania Field — Harwood Oil & Min. Co.; St. Lease 1912 No. 1, Sec. 26-10-1E, perforated 1482-85 ft., testing, total depth 1526 ft.

Tullos Urania Field — Harwood Oil & Min. Co.; St. Lease 1912 No. 2, Sec. 26-10-1E, preparing to drill plug, total depth 1484 ft.

Tullos Urania Field — Harwood Oil & Min. Co. St. Lease 1912 No. 3, Sec. 26-1-1E, testing, total depth 1487 ft.

Tullos Urania Field — Harter Oil Co.; Urania Lbr. Co. F-1, Sec. 24-10-1E, preparing to squeeze & re-perforate, total depth 1570 ft.

Tullos Urania Field — Walter W. Heard; Gilmore No. 1, Sec. 25-10-1E, testing, total depth 1505 ft.

Tullos Urania Field — W. L. Holmes; R. R. McManemin No. 1, Sec. 25-10-1E, testing, total depth 1329 ft.

Tullos Urania Field — Reeves Darroh; Tremont Lbr. Co. No. 3, Sec. 30-10-2E, testing, total depth 1522 ft.

OUACHITA PARISH

Calhoun Field — Ark. La. Gas Co.; J. B. Brown No. 1, Sec. 35-18-1E, drilling at 6012 ft.

Calhoun Field — Ark. La. Gas Co.; W. W Chapman B-1, Sec. 5-17-1E, drilling at 8723 ft.

Calhoun Field — Ark. La. Gas Co.; R. R. Fuller No. 1-D, Sec. 34-18-1E, squeezed & re-perforated.

Calhoun Field — Ark. La. Gas Co.; R. R. Fuller No. 1-T, Sec. 34-18-1E, squeezed & re - perforated.

Calhoun Field — Ark. La. Gas Co.; Clara Hodge No. 1, Sec. 27-18-1E, fishing for washover pipe, total depth 9812 ft.

Calhoun Field — Southwest Gs Prod. Co.; J. C. Sanford No. 1, Sec. 31-18-1E, drilling at 5965 ft.

RAPIDES PARISH

Big Island Field — Drew Connell, Inc., et al; W. P. Aertker No. 1, Sec. 23-5-3E, testing, total depth 5024 ft.

RICHLAND PARISH

Big Creek Field — Am. Pet. Inc. Co. of Tex.; S. M. Smith No. 5, Sec. 5-16-3E, testing, total depth 2896 ft.

Big Creek Field — Marlutex Corp.; Delta Lbr. Co. A-4, Sec. 10-16-7E, beginning Jan. 24 set 153 ft. of 8⅝ in. pipe, drilling at 2623 ft.

TENSAS PARISH

Wildcat Field — The Ohio Oil Co.; E. R. McDonald No. 1, SEC. 70-13-12E, drilling at 10004 ft.

Holly Ridge Field — Magnolia Pet. Co.; Wulie D. Cavin No. 1, Sec. 6-11-10E, drilling at 7483 ft.

Locust Ridge Field — Phillips Pet. Co.; McDonald E-2, Sec. 17-10-12E, drilling at 7410 ft.

Westwood Field — Shell Oil Co.; Ayers Ld. & Tbr. Co. No. 3, Sec. 17-14-11E, drilling at 5754 ft.

A FEW ROUGH SPOTS

Economic Outlook Bright In General

NEW YORK (AP) — Uncle Sam cracked the whip over Big Business, Federal Reserve officials warned of new inflation threats and President Eisenhower urged a hostile Congress not to overspend his budget. Congress indicated it would do as it pleased.

These things happened in a week that saw the economy roll along the comeback trail with undiminished vigor.

You could feel a few rough spots, though.

New car sales lost some of their zing, and production of U. S. autos for the week dipped to the lowest level of the year. Stock prices drifted lower.

William McChesney Martin, chairman of the Federal Reserve Board, commented: "While economic prospects are generally favorable, there are several areas—unemployment exports, prices and federal finance — that are matters for continuing concern."

Plus signs included a rising rate of steel production (scheduled at its fastest pace in 21 months), stepped up consumer buying, and an upturn in corporate earnings and dividends.

Other favorable omens:

Freight carloadings in the week ended Jan. 31 showed the widest year-to-year gain in 17 months. Construction outlays set a January record of nearly 3¾ billion dollars. Department store sales in the last week in January outran the year-ago week by a hefty eight per cent.

There was good news for stockholders. Standard & Poor's Corp. reported that January was the best dividend month in two years, with 19 companies resuming dividend payments, 101 paying fatter dividends and 100 handing out extras.

Stock sales hit 16,140,757 shares in the latest week compared to 18,719,913 for the previous week and 12,371,238 shares in the same week last year.

Bond sales in the latest week totaled $31,744,000 against $33,210,000 the week before and $24,169,000 in the corresponding 1958 week.

On the earnings front, a brisk pickup in fourth quarter sales and profits pulled Ford Motor Co. out of the red for 1958. Liggett & Myers, 1958 net set a new record; American Can Co. reported a sizable gain.

Sales of Sears, Roebuck & Co. for the fiscal year ended Jan. 31 nudged the four - billion-dollar mark to set an all-time high.

Biggest business story out of Washington this week was the Justice Department's new anti-trust campaign directed at "undue concentration" of corporate power in autos and steel.

Victor Hanse, the government's top trust-buster, let it be known that Justice Department lawyers are assembling a fat file of information on General Motors for presentation to a grand jury in New York. Data on "bigness" in the steel industry is being compiled for a grand jury in San Francisco.

There was some speculation that the Justice Department might seek to break up General Motors, which in 1958 corraled more than half the huge U. S. new car market, into two or more smaller firms.

Two of New York's biggest banks — Manufacturers Trust and Bankers Trust—suddenly dropped merger negotiations. Bethlehem Steel and Youngstown Sheet & Tube tossed in the towel the week before after many months of anti-trust litigation.

The split between a Republican administration and a Democratic Congress on the issue of inflation widened perceptibly this week.

President Eisenhower lashed out at congressional moves to go beyond his budget recommendations in the housing and airport improvement fields.

Sen. Paul Douglas (D-Ill), chairman of the Joint Congressional Economic Committee, replied that the administration's "obsession with inflation"—as he put it—is blocking the way to increased employment and economic growth.

Briefly over the business scene: Ford is stepping up production of six-cylinder engines and on high-powered V-eights. The Federal Republic of West Germany is ready to close a 357-million-dollar deal with Lockheed for 296 Starfighter supersonic jets. All but 96 will be built in German factories under a licensing arrangement. . .Manufacturers' prices of tertiles, copper and shoes moved up this week. In March, Eastman Kodak Co. will raise the price of its photographic papers. The house of tomorrow will be built of plastic. That's the contention of Felix N. Williams, vice president of Monsanta Chemical Co., who says America stands on the threshold of "the plastics age in architecture". . . American women bought nearly 60 million dozen pairs of nylons last year, the National Assn. of Hosiery Manufacturers reports, adding that "women are no longer satisfied with nylons simply as leg covering but are insisting on colors which will compliment and beautify their costumes."

On his 50th wedding anniversary, a man told a reporter, "My wife and I have never had a quarrel." He is either a coward or he has such a bad case of claustrophobia he'd go nuts in the doghouse.

WANTED TO BUY

SHARES OF STOCK

IN

SOUTHWESTERN ACCEPTANCE CORPORATION OF SHREVEPORT

•

CONTACT

A. R. DILLARD

P.O. BOX 1202

OCS

LAFAYETTE, LA.

Grain Prices Forge Ahead, Trading Slow

CHICAGO (AP)—Grain forged higher most of this week on the Board of Trade without the benefit of any new commecial influences.

The only setbacks were in new crop soybeans, ranging from three-eights cent a bushel for the September delivery to 1¼ cents for November. They were attributed to the government announcement that parity for the 1959 crop had been reduced eight cents a bushel.

Meanwhile, old crop soybeans advanced as much as 1½ cents a bushel to lead the rise on the board although all grains had gains of a cent or more.

One major steadying factor still was the dribble of cash grain receipts in Chicago commercial channels which for weeks have run less than outward shipments.

Trade generally was slow as brokers appeared to prefer operating from the long, instead of the short, side of the market. It was noted, too, that each small setback appeared to be halted by a steadying volume of buying orders, described as indicating more underlying strength than weakness.

The strongest influence was the actual and potential export business in wheat.

At the end of the week, wheat was ¼-1¼ cents a bushel higher than a week ago, March $1.98¾-⅞; corn ⅜-1¼ higher, March old type contract $1.14; oats ½ - ¾ higher, March 66⅝; rye ½-1⅜ higher, March $1.36⅝; soybeans 1½ higher to 1¼ lower, March $2.19⅝-¾.

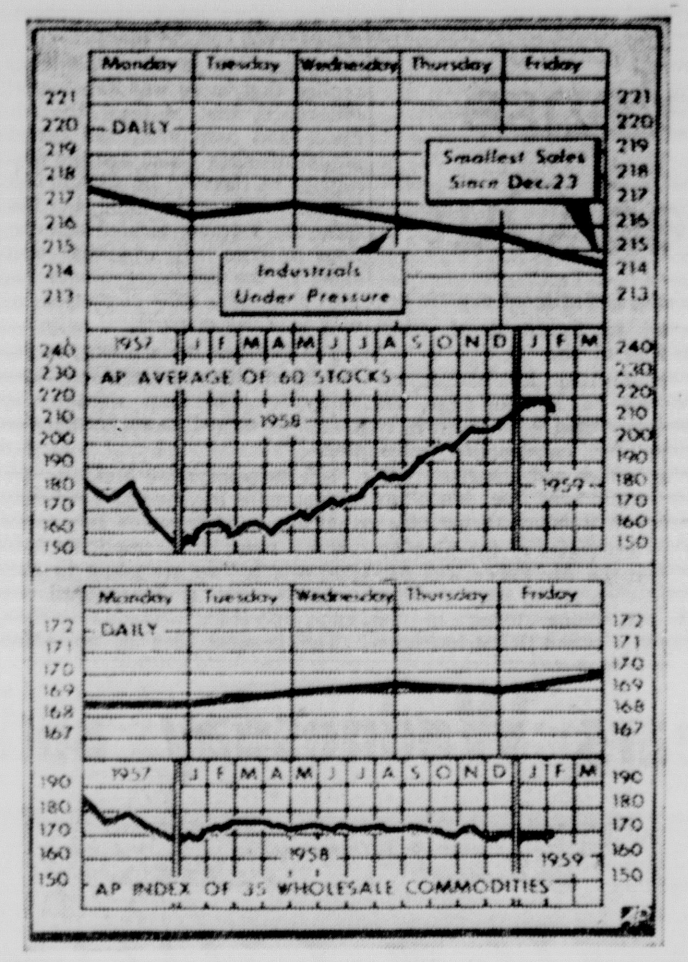

STOCK AVERAGE DOWN — The Associated Press average of 60 stocks chalked up sharpest weekly decline since December, 1957, when it closed Friday at 214.3 from 217.6 a week ago. Led by industrials, livestock and nonferrous metals, the commodity index moved higher this week to 169.9 from preceding period's 168.5. (AP Wirephoto Chart)

NEW TAXES OR ECONOMIES?

State Finances Reach Crossroad

BATON ROUGE — (UPI) — Free-wheeling state government, complacent from the easy-come, easy-go post war economic boom has reached a crossroad. It must increase taxes or tighten up its operations.

That is the proposition inevitably trailing conversations with thoughtful state officials and legislators on topical problems facing Louisiana's government.

There is the sobering note that lush times which fattened state coffers are dead as last year's comic strips. The state must search for more efficient approaches to its responsibilities or drop them altogether.

The Public Affairs Research Council (PAR), a non - partisan organization studying government problems, states flatly:

"If the trend toward increasing complexity is to be reduced and the cost of state government controled, reorganization of the executive branch is essential."

The PAR report, released last week, puts the finger on a gradual diffusion of executive responsibility through the operation of boards and commissions.

But in addition to the loss of clear lines of authority between the production and the man running it, the state is losing efficiency of operations, the report indicates.

"Some of the new agencies created in the past five years have added to the number of state agencies concerned with similar or related functions," says PAR.

This, according to veteran state house observers and officials, merely scratches the surface of a basic problem the state must face.

Veteran state officials, whose business is government, cite levee boards and the state comptroller's office as prime examples of superflous agencies.

The state would increase efficiency and save money by placing levee board functions under the department of public works and putting the comptroller's office into the department of administration, these observers said.

Recitations on boards and commissions generally end with a singular complaint: They may be good for long range policy making but they too often interfere with efficient administration.

The problem defined, how to solve it? Fresh taxes would stave off a showdown. But a tax increase is likely to find rough sledding in the legislative chambers.

"Nothing short of a determined, agonizing self-appraisal by persons inside the legislature and state government such as the one now being conducted in Minnesota," is one suggested start to a solution.

Others, with a more pessimistic outlook, say it will take a two party system in the state and the elimination of one-party factions.

Under the present system of inter party factions, the governor spends his first two years in office learning government, say the pessimists.

By the time he is ready to get results from the program he has instituted, his four years are spent, the opposing faction takes control and initiate another program.

The state has had money to spare in the past, but the general feeling among capitol circles today is that the jig is up and a drastic change is in order.

IN MISSISSIPPI FIELD

Production Tests Start On Wildcat

JACKSON, Miss. (AP) — Productions tests have begun on a Simpson County wildcat well that has logged 200 feet of oil sand below 9,000.

Jett Drilling Co. began the tests this week on the Magee No. 1, sec. 17-1N-4E, six miles southwest of Mendenhall.

Operators are testing a Hosston sand at 14,484-504 feet. The oil shows were logged in the Paluxy, mooringsport, Rodessa, Sligo, and Hosston zones from 9,000 to 14,500 feet.

The well is 16 miles southwest of the Martinville oil field.

Marshall R. Young is running production tests on the Franklin County wildcat Central Lumber Co. No. 1, sec. 10-6N-6E, near Lucien.

Operators have perforated a Tuscaloosa sand at 10,621-56 feet.

The well is one mile southwest of the West Lincoln field.

Central Oil and Zach Brooks have completed the Jones County Wildcat Mississippi Investments No. 1. sec. 1-18N-12W, as part of the discovery well of the Laurel field.

The well was completed in the Paluxy sand at 11,258-69 feet. It flowed 252 barrels of 27 gravity oil daily.

The new well is near the country club in the Laurel city limits. Just north of the well, Gulf Oil Corp. is below 12,100 feet in the Laurel Unit No. 1, sec. 19-6N-6E. No shows have been reported.

In the recently found Summit field of Pike County, Larco drilling Co. is below 10,000 feet in the Statham-Johnson Unit No. 1, sec. 21-4N-7E. the discovery well of the field is producing from the lower Tuscaloosa sand at 10,928-34 feet.

The Summit field is about 10 miles southwest of the Little Creek field which lists 58 producing wells since its discovery last year.

Shell Oil and Sun Cos. are below 2,000 feet in the wildcat Crawford No. 1, sec. 2-4N-9E six miles east of Little field. Contract depth is 11,200 feet.

Marshall R. Young is rigging up at the Hancock County wildcat Crump No. 1 ,sec. 6-8N-14W, seven miles northwest of Bay St. Louis. Contract depth is 11,000 feet.

In Jefferson Davis County, Pan American Petroleum Corp. is below 11,000 feet in the wildcat Holloway No. 1, sec. 24-8N-20W, seven miles northwest of Prentiss. Contract depth is 15,000 feet.

Pan American is below 10,400 feet in the Amite County wildcat USA-Brooks No. b-1. sec. 6-4N-3E in the northwestern part of the county.

Field drilling last week included two new oil wells and one new gas condensate well.

In Pike County's Little Creek field south extension, Harrison and Biglane completed the Bryant Estate No. 2, sec. 14-4N-8E at 324 barrels of 40 gravity oil daily from a sand at 10,729-830 feet.

At Junction City in Clarke County, Broadhead and Stack completed the International Paper Co. No. 1, sec. 30-2N-17E at 81 barrels of 17 gravity oil daily from a sand at 3,769-79 feet.

Humble Oil and Refining Co. completed the Marine Unit SE-71, sec. 18-1S-12W, in Forrest County's Maxie field. The well flowed 1,400,000 cubic feet and 31 barrels of condensate daily from a sand at 8,202-08 feet.

Abandoned wells:

Issaquena County: Magnolia Petroleum Co., wildcat Coleman and Merchants National Bank No. 1, sec. 14-10N-8W, dry at 5,422 feet.

Pearl River County: Copeland and Anderson, wildcat Southern Crosby-Southern Minerals No. 1, sec. 32-2S-17W, dry at 9,706 feet.

Wayne County: A. W. Williams and H. A. Smith, wildcat Jarrett No. 1, sec. 22-10N-6W, dry at 4,510 feet.

Business Briefs

SHREVEPORT (Special) — Mayor Clyde Fant will welcome representatives of the southern sales forces of Smith, Miller and Patch, Inc., here February 15, for a week's indoctrination session.

Approximately 40 representatives from Louisiana, Texas, Arkansas, Alabama, Georgia, Florida and Mississippi will attend the meeting at the Captain Shreve Hotel.

ATLANTA (Special) — Clyde P. Cheeks, Curley Ketchell and Jack Moss, all of the Cheeks Electrical Service Company of Monroe, dealer for Chrysler Airtemp heating and air conditioning equipment, attended a recent service seminar at the Chrysler Training Center in Atlanta.

NEW ORLEANS (Sperial —Pan Ameridan Life Insuranre Company has announced W. C. Honeycutt, representative for the Nelson-Allen agency in Monroe, has qualified for the Junior Dynamo club for the year 1958-59. Membership in the club is limited to leading producers in the company, according to G. J. Bosse, director of sales promotion in the company.

The Cabell Electric Company of Jackson, Miss., has been named Philco Distributor for the Monroe area, according to an announcement made last week.

In Monroe to introduce his company's services to store owners and managers, Cabell spoke of the future prosperity of the northeast Louisiana area and the part appliance dealers play in developing a better standard of living for the average American family.

Four members of Woodmen of the World Life Insurance Society in Louisiana were among 216 members in the nation to receive free treatment for pulmonary tuberculosis from the Society in 1958. The Society paid $4,000 for treatment of these four members. The bill for one was more than $3,275.

A national trade publication, The National Jeweler, spotlighted the success story of Zale Jewelry Company in a recent issue.

The first store of the organization opened 34 years ago in Wichita Falls, Texas, and now the organization operates 107 outlets throughout the country, including Zale's Jewelry Store in Monroe.

Robert Kennedy, of Monroe, attended an insurance conference in Jackson, Mississippi, this past week sponsored by the State Farm Insurance companies.

Kennedy, who represents State Farm's three lines of insurance—auto, life and fire—was one of a select group of State Farm men to be selected to attend this conference.

Cotton Price Net Changes Vary Slightly

NEW YORK (AP) — Cotton futures prices followed an irregular pattern this week, closing mixed with small net changes.

Active contracts on the New York Cotton Exchange finished $1 a bale lower to 85 cents a bale higher than a week ago.

Toward the start of the week, new crop months declined as a result of an unexpectedly large reduction in the mid-January parity price. The nearer positions advanced on the possibility of a tight supply of "free" cotton later in the season.

Later in the week the situation was reversed with the later deliveries firming up and the nearer contracts seeking lower territory.

The nearer positions eased on word of a smaller than expected movement of cotton into the government loan. Distant months moved up on a bullish interpretation of the government's new export program.

The latest report on cotton pledged to the government loan was far below what many traders had expected. The official count—156,000 bales pledged during the week ended Jan. 30—compared with private estimates pointing to about 300,000. The previous week 242,000 bales had been pledged, and two weeks earlier a total of 450,000 had been recorded.

Exports of U.S. cotton for the week ended Feb. 3 were estimated by the New York Cotton Exchange Service Bureau at 42,000 bales. This compared with 82,000 a week ago and 61,000 a year ago.

The total for the current season through Feb. 3 was estimated at only 1,610,000 bales, vs. 2,871,000 at about the same time last season.

Local Cattleman To Serve With National Board

Clay Wilson of Monroe will join other livestock auction market industry leaders from throughout the United States in Washington, D. C. today for a series of conferences with United States Department of Agriculture officials and Congressional leaders. The subjects scheduled for discussion relate to the livestock industry and aspects of marketing and marketing services in it.

The conferences have been arranged by the National Association of Livestock Auction Markets, national business trade association of the 2300 livestock auction markets. Participating will be the members of the 15-man Livestock Market Council of the nationl trade group, of which Wilson is a member.

One principal topic of conference discussion will be application and administration of the Packers and Stockyards Act as a uniform fair trade practices act throughout the livestock business. The livestock auction market industry's adopted Code of Business Standards, as administered by the Council, will be discussed in relation to the federal law now applicable to all livestock marketing transactions in commerce. Agreement is being sought on board interpretations of the law in harmony with auction market operations and markets' code of business standards in effect for three years under the law.

STRIKE, PRICE CUTS HURT

Economic Blows Hit West Texas

By MAX B. SKELTON

HOUSTON, Tex. (AP) — Oil operators in productive West Texas are beginning to doubt that the recession is over.

West Texas turned out nearly 16 per cent of all domestic crude production last week but received a couple of severe economic blows this week.

Most major purchasers fell in line with a seven cents per barrel crude purchase price cut that began developing in the area last month. A number of the reductions apply to adjoining areas in southeastern New Mexico and west central Texas.

A strike at Gulf Oil Corporation's largest refinery also forced Gulf to begin a four-day purchaser proration pattern affecting some 190,000 barrels of crude a day in west Texas and southeastern New Mexico.

Gulf's action means that Texas operators affected can produce only four days this month unless they can find a market elsewhere. The statewide allowable for February in Texas authorizes production on 11 days.

A prolonged strike at the Port Arthur refinery would cause a sharp pinch on the economy of the west Texas producer. Gulf is the largest purchaser in the area that long has had an abundance of marketing problems because many of the oil fields are remote locations.

Port Arthur has special significance to west Texas. The strikebound refinery has special facilities to process west Texas sour crudes. The Gulf proration involves 147,000 barrels a day of this high sulphur content crude.

West Texas last week produced 1,128,100 barrels of crude a day. This was 15.8 per cent of all domestic output and 39.2 per cent of all Texas production.

Most of the purchasers refer to the price cuts as localized adjustments to meet competitive conditions.

Such adjustments have affected more production areas in recent months and have wiped out a major portion of the last general increase in crude purchase prices, a 25-cent boost two years ago.

A Texas banker and a New York editor this week said oil operators, particularly the independents, are having difficulty balancing crude sales income with production costs.

Leroy Menzing, editor of Petroleum Week, said a study by one producer revealed that his production costs the past eight years had been $2.66 a barrel while his crude was sold at an average of $2.55.

Leslie Coleman, president of Houston's Bank of Texas, said industry sources estimate it costs nearly $3 a barrel to find, develop and produce new oil. The new topprices in west Texas range from $2.95 to $3.08.

"Actually what is happening is that the industry remains solvent by selling the oil it has discovered in previous years, thus the industry is in reality living on its capital," Coleman said.

Gasoline price wars also have caused adjustments in wholesale prices at a time most refiners are facing a five per cent general wage increase.

UNDER IKE'S PROPOSALS

Cotton Supports May Drop In '60

WASHINGTON (AP) — Should the Eisenhower administration's new farm program proposals go into effect, the price support rate for 1960 crop upland cotton would be reduced at least 2.5 cents a pound.

The rate for extra long staple cotton probably would drop more than that.

Under recommendations President Eisenhower made to Congress in a special farm message, cotton would be supported at between 75 and 90 per cent of the average market price during the immediately preceding years, probably three.

Upland cotton averaged 30.93 cents a pound during the last three years. Under the administration proposal, the top support would be 90 per cent of this average of 27.84 cents a pound. The minimum would be 75 per cent or 23.20 cents a pound.

These two extremes compare with a base rate of 30.40 cents a pound recently set for the 1959 crop.

This 30.40 rate applies to cotton grown under what the agriculture department calls "choice A" in a new federal production control program giving producers freedom to produce in excess of their planting allotments if they are willing to take lower price supports. Under the choice A plan growers plant within regular allotments.

Under the other plan — called choice B — growers may overplant allotments 40 per cent, but their support rate will be only 24.70 cents a pound.

The choice A rate of 30.40 cents a pound reflected 80 per cent of the present parity price and the choice B rate 65 per cent of parity. Under the administration's recommendations parity would be abandoned for price support purposes.

Parity is a standard for measuring farm prices declared by law to be fair to farmers in relation to prices charged them.

Presumably, the 1960 cotton program would again offer a choice of plans. If so, the rate for those planting within regular allotments probably would set at or close to the 90 per cent of the average market price of cotton during the three preceding years or 27.84 cents a pound.

The rate for growers exceeding planting allotments by a percentment before planting time probably would be close to 22 cents a pound. Under this year's program, the difference between the two rates is 5.7 cents a pound.

It has been the administration's contention that cotton prices must be lowered if U.S. cotton is to compete at home and abroad and increase its markets.

The administration has not yet detailed how its proposals would affect extra long staple cotton supports. Under present law, it is supported at a relatively lower rate — in terms of parity — than is upland cotton. Its supports must range between 60 and 75 per cent of parity.

The 1958 rate for this type cotton is 53.95 cents a pound.

Resort City Fixing Up For Ike, Mateos

MALACCA, Malaya (AP)—The mother superior of a Roman Catholic convert has refused the loan of her school hall to an American group identified here as the Gold Gate Quartet because it does rock 'n' roll numbers. The group's upcoming tour of Malaya is sponsored by the Malayan Junior Chamber of Commerce.

ACAPULCO, Mexico (AP)—This Pacific seaside resort is tidying up for the meeting of Presidents Eisenhower and Lopez Mateos Feb. 19-20. The special civic program calls for fixing all the city lights, filling holes in streets, general cleanup, fencing off eyesore vacant lots and removing dumpheaps. Stray dogs are being declared persona non grata.

TEHRAN (AP) — Iran's Senate has approved a bill providing the death sentence for narcotics production or traffic.

COPENHAGEN, Denmark (AP) —Documents that can't be replaced—some dating back to 1730 —were lost last week with the Danish ship Hans Hedtoft off Greenland. The ship vanished with 95 persons aboard after striking an iceberg. Cargo included 13 crates of archives material being taken to Denmark for safekeeping.

OTTAWA (AP) — The Royal Canadian Mounted Police has expressed interest in training Cubans in Cuba or at Regina and Ottawa in techniques of modern constabulary work. Revolutionary leader Fidel Castro has said he plans to model Cuba's federal police along RCMP lines with training by the Mounties.

U.S. Investment In Commodities Over $9 Billion

WASHINGTON (AP)—The government's investment in surplus farm commodities under price support programs has climbed to a record high of more than nine billion dollars.

Officials said Friday a heavy movement of wheat, other grain and cotton into price support stocks during January put the investment well above the previous record of $8,900,000,000 set in February 1956. However, the exact amount will not be known before the end of this month.

An Agriculture Department report showed that as of Jan. 1 the amount tied up in commodities was $8,716,000,000, an increase of about $455,000,000 during December. This compared with $7,200,000,000 invested a year earlier.

In his recent budget message to Congress, in which he criticized the cost of price support programs President Eisenhower said the investment was expected to reach 10½ billion dollars by mid-1960.

SUN LIGHTING FIXTURE CO.-TAG'EM and SELL'EM SALE!

OUT THEY GO

Once A Year and Only Once A Year Tappan Authorizes Us to Offer Gigantic Savings on A Limited Number of BRAND NEW 1959

TAPPAN

Gas & Electric Ranges

NOT last year's models . . . NOT discontinued numbers
BUT all are popular styles in factory sealed cartons

JUST A FEW OF THE TYPICAL SAVINGS

$165.00	Tappan Gas Range	Special	$119.00
325.00	Tappan Electric Range	Special	229.32
319.00	Tappan Gas Range	Special	199.95
489.00	40 Inch Tappan Deluxe Range	Special	289.95
329.00	Tappan Gas Range	Special	216.92
299.95	Tappan Electric Range	Special	189.95
349.00	Tappan Electric Range	Special	219.95
579.95	40 Inch Finest Tappan Gas Range	Special	389.45

Nothing Down—Up To 36 Months To Pay

Visit our new showroom—see the finest and largest lighting display in the South. Here you may select from over 1,000 lighting fixtures from Early American to extreme models. Also see on display over 50 different models of Tappan electric and gas ovens, both built-in and free standing. Also on display, Nutone hoods, heater-lites, chimes and steel medicine cabinets. Complete stock of fireplace equipment including screens, andirons, gas and electric logs. Yes, in this territory Sun Lighting sells more residential lighting fixtures, Nutone hoods and Tappan Built in ovens than all others sell combined. Shop here, get what you want and save!

—NEW— **TAPPAN**
BUILT-IN GAS & ELECTRIC RANGES

Can be installed in Your Kitchen WITHOUT COSTLY REMODELING

in many instances fits into the same space as an ordinary range

THE WORLD'S NO. 1 SELLER!
Sun Lighting in 1958 sold more built-in gas and electric ovens in this territory than all other makes combined . . .
THERE MUST BE A REASON:

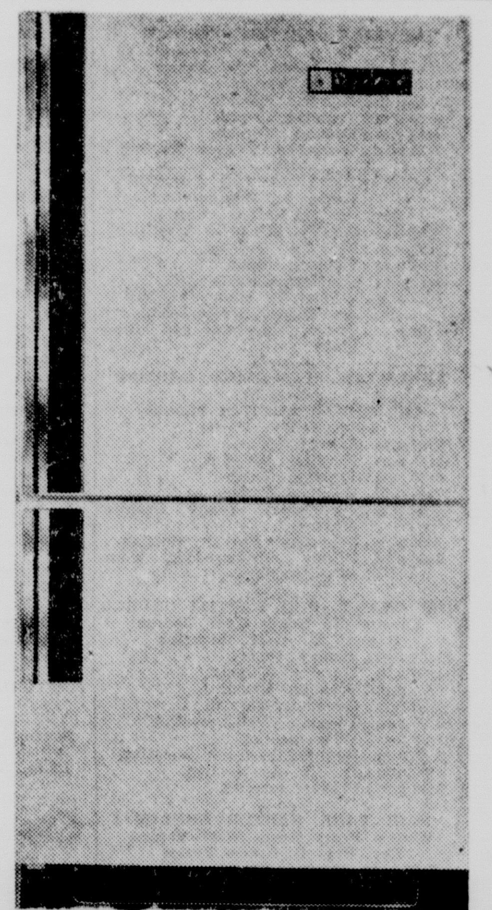

TAPPAN BUILT-IN

OR FREE STANDING
Refrigerator-Freezer
COMBINATIONS

PRICES START AT **$299.00**

- Exclusive "cold wave" refrigeration
- Never needs defrosting
- Separate freezer holds 200 pounds
- Fresh Meat storage
- Choice of colors

. . . . A BOLD STEP FORWARD

New **TAPPAN**

"FABULOUS 400" **ELECTRIC** RANGE

Brilliantly new and different from any range you've ever seen or dreamed of . . . and the most practical, too!

NOW AT A PRICE EVERYONE CAN AFFORD!

802 N. THIRD
MONROE
FA 3-6422
FA 2-3441

Sun Lighting Fixture Co.

WHOLESALE AND RETAIL DISTRIBUTOR

THE GREATEST NAME IN LIGHTING—THE SOUTH'S LARGEST LIGHTING DISPLAY

Eskimos Knew Prophecy Was To Be Fulfilled

ANAKTUVUK, Alaska (AP)—A small log church, deep in a treeless Arctic waste, stands as a symbol of a new-found faith in God, and of the curious fulfillment of an ancient prophecy.

From earliest times, the tale was passed down through generations of the Nunamiut, or inland Eskimos, that a Deliverer would come to them and he would be Ataanik, or Lord.

So when the Rev. William C. Wartes, a Presbyterian missionary, landed his single-engine float plane on the lake at Anaktuvuk Pass and introduced himself, the villagers nodded knowingly.

"What took you so long?" they asked.

The Nunamiuts also had been told Ataanik would come when the tundra was covered with Katuk, the Eskimo word for containers. This part of the prophecy came true also.

The U.S. Navy had explored for oil in the Brooks Range. Vast expanses of tundra were dotted with 50-gallon oil drums left behind when the Navy abandoned its search for oil.

The Rev. Mr. Wartes first visited Anaktuvuk, about 300 miles southeast of Point Barrow, in 1952. On frequent flying trips he taught the villagers the lessons of the Bible. In the summer he held services outdoors; in the winter, in sod huts.

It was his dream to build a log church in the isolated little village 2,300 feet up in a saddle of the Brooks Range along the migration route of the caribou.

But the difficulties seemed almost insurmountable. The timberline was 25 miles down the John River on the south slope of the Brooks Range. Suitable stands of spruce were another 10 or 15 miles beyond.

Men were few and the logs could only be transported by dog sled when the river was frozen. Tools and equipment had to be flown in, piece by piece, from Barrow.

The villagers, however, were thrilled by the thought of having a church building of their own. Last spring, 14 village men pledged their strength and dog teams to haul the 275 logs needed for the chapel. The Rev. Mr. Wartes brought in carpentry tools and a chain saw.

Then began the laborious chore of felling trees, cutting the logs to size and packing them by dogsled 30 or 35 miles up the frozen river. Some were so heavy it took four men to load them on the sleds.

As warm weather began to melt the snow and ice, logs had to be carried the last several hundred yards by hand. For a time, the Rev. Mr. Wartes feared the logs never would be collected by the time he had completed his Alaskan mission.

"We had climbed into our sleeping bags the night before with the dogs howling and we wondered how strong they would be the next day on empty stomachs. Then came the caribou. When we awoke they were all around us. It was simple for the men to replenish completely depleted food supplies."

Finally, all the logs were gathered. Slowly through the summer the 17½-by-24 foot church took shape. Handmade benches had a seating capacity of 60. A five-foot annex in the rear held a pulpit, a small organ, and the communion table.

The chapel was dedicated in September after the Rev. Mr. Wartes, his wife, and their six children had returned on furlough to Seattle.

Behind him he left 43 converts — nearly half the Nunamiut band of 89 — in the hands of his replacement, the Rev. John Chambers of Scotia, N.Y., and the village postmaster, Homer Mekiana, ordained a church elder last spring.

He also left behind the cozy little log church, the first ever built by Alaskan Eskimos on the treeless slopes beyond the Arctic Circle, and a symbol of a prophesy fulfilled.

RESIGNS—The Rev. C. Roger Johnson, pastor of the Central Baptist Church, 3400 Lee Ave., Monroe, resigned last week to accept the pastorate at Parkview Baptist Church in Baton Rouge. Rev. Johnson will assume his duties in his new post February 21.

Hospital Chaplain To Deliver Sermon

Father Jordan Schell, OFM, chaplain of St. Francis Hospital, will preach at St. Joseph Catholic Church on Benton street Wednesday at 7:30 p. m. Services will consist of The Way of the Cross, sermon, and benediction and distribution of the blessed ashes.

Bishop Urges Churches To Aid Missions

Bishop Charles P. Greco of the Alexandria Diocese of the Catholic Church has released a letter appealing to all churches in the area to support the program of Negro and Indian Catholic missions. The letter was forwarded from the archbishops of New York, Philadelphia and Baltimore.

The letter pointed out:

"You, too, thanks be to God, have cooperated very helpful in this fruitful, apostolic work. Your prayers have brought blessings upon it. Your aims have supplied the needs of many poor churches and schools and provided the support of hundreds of priests and Sisters. Your assistance has enabled them to go out, as it were, into the highways and byways and bring numerous souls into Christ's true church. You have contributed to the training of future priests and Sisters for these missions. All who share the responsibility for this work: bishops, priests and sisters, are grateful for your help."

The letter concluded that the help is still much needed and stressed that many former missions have long since become self-supporting churches.

Differences Noted In Lent Observance

By LOUIS CASSELS
United Press International

Next Wednesday (Feb. 11) marks the beginning of one of the least-understood seasons of the Christian year.

It is called Lent, a named derived from an old Anglo-Saxon word for springtime.

It is easy to say who observes Lent, and when, and how. The question that causes confusion, even in churches that place great emphasis on Lent, is why.

To take up the easy ones first, Lent is observed by all liturgical churches, including the Roman Catholic, Lutheran, Episcopal and Eastern Orthodox communions. These churches follow an ancient calendar of worship which divides the year into six great seasons—Advent, Christmas, Epiphany, Lent, Easter and Trinity. The idea is that this calendar provides an annual rhythm for worship, so that each major aspect of the Christian faith has its own appointed season for special emphasis.

SEE VALUES IN LENT

Many Protestant bodies which formerly ignored the liturgical calendar have begun in recent years to see values in it. One result of this so-called liturgical revival is that Lent is now being observed in a number of Presbyterian, Methodist and other Protestant churches.

The date of Lent varies from year to year, because it is tied to the date of Easter. Specifically, Lent is a period of 40 weekdays and six Sundays preceding Easter. This period was fixed by Pope Felix II in 487 A.D., but his decree merely formalized a custom that was widespread in the Christian church as early as 200 A.D.

The Eastern Orthodox churches reckon the date of Easter by a method different from that used in Western churches. Hence their observance of Lent begins on a different date (March 16 this year.)

FAST RULES VARY

Roman Catholics are enjoined to fast on all week-days during Lent by foregoing meat at two of the three meals. In Eastern Orthodox churches, rules for fasting vary from one archdiocese to another. In some cases they prohibit meat or fish at any of the three meals, but those who are not physically able to stand this regime may confine their fasting to the first and last weeks of Lent.

Episcopal and Lutheran churches leave it up to the individual's conscience to determine how he will observe Lent. But both encourage systematic act of self-denial. As the Episcopal book of common prayer puts it, each person should practice "such a measure of abstinence" from food or other worldly pleasures as he finds necessary to discipline his appetites and "bring the body into subjection" to the spirit.

In addition to fasting, Lent is observed with "extraordinary acts of devotion." For Catholics, this may mean more frequent attendance at Mass. For Protestants, it is likely to mean Wednesday night worship services, prayer groups, and devotional reading.

LENT A REMINDER

What is the purpose of Lent? In all of the Lenten literature that has been written by Catholic and Protestant scholars, two themes stand out:

1. Lent is an annual reminder to Christians that Jesus did not promise his followers ease, comfort or success in this life. On the contrary, he said that "if any man will come after me, let him deny himself, and take up his cross, and follow me." Many theologians feel that Lent's emphasis on sacrifice and self-denial is especially needed by modern Christians, who live in a world that places supreme importance on the pursuit of happiness.

2. As a "penitential season," Lent stresses the Christian teaching that all men are sinners and in need of God's mercy. This doctrine is almost as uncongenial to the modern mind as the ideal of self-denial. But the liturgical churches believe that no man can really comprehend the joy of Easter, with its meassage of redemption, until he has faced the fact of his own sinfulness.

MEN IN SERVICE

(AHTNC) — Army Pvt. Larry E. Longstreath, 17, of Monroe, recently completed eight weeks of basic combat training at Fort Chaffee, Ark.

(AHTNC) — Army Pvt. Isaac Wilson, 23, of Monroe, recently completed eight weeks of basic combat training at Fort Chaffee, Ark.

(AHTNC) — Army Pvt. Robert F. Groves, 19, of Monroe, recently completed eight weeks of basic combat training at Fort Chaffee, Ark. Groves is a 1957 graduate of Neville High School and a former student at Northeast Louisiana State College.

FORT CHAFFEE, Ark. (AHTNC) — Army Pvt. Jerry D. Fleming, 24, son of Mr. and Mrs. Enos H. Fleming, Route 2, Monroe, recently completed eight weeks of basic combat training at Fort Chaffee, Ark.

Fleming entered the Army in August 1958 and received basic combat training at Fort Chaffee, Ark.

SAN DIEGO, Calif. (FHTNC) — Henry L. Long, seaman apprentice USN, son of Mr. and Mrs. I. H. Long of 624 Tulip St., West Monroe and Troyce E. Coles, fireman apprentice, USN, son of Mr. and Mrs. W. E. Crawford of Route 2, Box 406-H, West Monroe, returned to San Diego, Calif., Jan. 13 aboard the attack aircraft carrier USS Bennington after a five-month tour of duty with the U. S. Seventh Fleet in the Far East.

SANTA ANA, Calif. (FHTNC) — Marine Pfc. Gerald L. Stone, son of Mr. and Mrs. Floyd E. Stone of 1741 Spencer, Monroe, is serving with Marine Aircraft Group 15 at the El Toro Marine Corps Air Station, Santa Ana, Calif. This group is part of the Third Marine Aircraft Wing.

(AHTNC) — Army Pvt. Arthur P. Williams Jr., 18, whose parents live on Route 3, Ruston, recently completed eight weeks of basic combat training at Fort Chaffee, Ark. He is a 1958 graduate of Lincoln High School and attended Grambling College.

(AHTNC) — Army Pvt. Daniel L. Stringfellow, 18, of Ruston, recently completed eight weeks of basic combat training with the 2d Armored Division at Fort Hood, Tex. Stringfellow was graduated from Jasper Henderson High School in Chatham this year.

CHICAGO, Ill. (FHTNC) — Leonard R. Best, electrician's mate third class, USN, son of Mr. and Mrs. A. D. Best of Route 4, Winnsboro, is serving aboard the escort vessel USS Farmington, a unit of the Ninth Naval District Reserve Training Squadron, operating on the Great Lakes out of Chicago, Ill.

FORT McCLELLAN, Ala. (AHTNC) — Sgt. Aurice H. Golden, Jr., whose father lives at 606 Chatham rd., Monroe, recently completed the four - week chemical, biological and radiological (CBR) course at the Army's Chemical Corps School, Fort McClellan, Ala.

FORT BLISS, Tex. (AHTNC) — PFC Donald M. Carroll, son of Mrs. Bessie V. Carroll, 1201 Farmerville hwy., Ruston, recently completed the 28-week guided missile electronic material maintenance course at the Army Air Defense School, Fort Bliss, Tex. Carroll was trained to perform maintenance on the Nike - Ajax system and associated equipment.

Local Church To Sponsor Youth Activity Week

Reverend Rupert Coles and Reverend Carney Burcham are leaders in a Youth Activities Week which will be held at St. Paul's Methodist Church today through Wednesday. Activities begin daily at 5:30 p.m. with supper and continue until 8:30 with a talk followed by group discussion and recreation. The theme for the week is "Religion in a Scientific World."

Reverend Coles, pastor of the Farmerville Methodist Church, is to be the main speaker. Reverend Coles was born and reared in Texas and holds a bachelor of science degree from Texas A. & M. and a masters of science degree from the University of Texas. He received his bachelor of divinity degree from Perkins School of Theology and was pastor of the Mooringsport Methodist Church before going to Farmerville. During World War II he served in the 82nd airborne division. Reverend Coles is married and the father of a son.

Recreation and discussion leader for the week is Reverend Carney Burcham, pastor of St. John's Christian Church, in Monroe. Reverend Burcham is a native of Virginia and served at First Christian Church in Baton Rouge before coming to Monroe. He holds a bachelor of divinity degree from Vanderbilt University and is married and the father of three children.

MY ANSWER by Billy Graham

QUESTION: I am sure you know that there are many people in the world who believe in a God and yet they do not believe in Christ as many people do in this country and as you preach. Is it not true that there is good in all of the religions, and therefore it does not make so much difference what religion a person adheres to?
E. S.

ANSWER: It is true that in nearly all of the world's religions there is something good. Each one has some merit; but I think you will agree that a religion is not necessarily true because it has some good things that you can say about it. I woud also call your attention to the fact that whatever good may be in any of the world's religion is found in Christianity. But even if Christianity did include all of the merits of other world religions, it would still not be Christianity without Christ . . for Christianty is Christ. And to have eternal life is to have Christ. The Bible says that "he that hath the Son hath life; he that hath not the Son of God hath not life." (1 John 5:12) Man's eternal destiny, therefore, hinges upon his personal relationship to Jesus Christ and not on the merit or demerit of any religious system that he may adhere to.

Attend Church Today
AND EVERY SUNDAY
YOU'LL FIND FAITH . . . PEACE . . . HOPE

Baptist

HIGHLAND BAPTIST CHURCH
1509 Arkansas Road, West Monroe
Rev Filer Seal, Pastor
9:45 a.m., Sunday School.
10:45 a.m., Morning Worship.
6:30 p.m., Training Union.
7:30 p.m., Evening Worship.
7:30 p.m., Wednesday Prayer Meeting.

MT. VERNON BAPTIST CHURCH
Jonesbore Road, West Monroe
The Rev. W. E. Spencer, Pastor
10:00 a.m., Sunday School
11:00 a.m., Morning Worship
6:30 p.m., Training Union
7:30 p.m., Evening Worship
7:30 p.m., Wednesday Prayer Service

EMMANUEL BAPTIST CHURCH
North Fifth and Breard, Monroe
Fred Doolittle, Pastor
9:45 a.m. Sunday School
10:55 a.m., Morning Worship.
6:30 p.m., Training Union
7:30 p.m., Evening Worship.
7:15 p.m., Wednesday "Family Night," Brotherhood, W. M. S., Y. W. A., G. A., R. A., Sunbeams.
8:00 p.m., Wednesday Prayer Meeting and Choir Rehearsal.

EDGEWOOD BAPTIST CHURCH
501 Travis Street, West Monroe
Rev O. P Bazer, Pastor
9:45 a.m. Sunday School
10:50 a.m., Morning Worship.
6:30 p.m., Training Union
7:30 p.m., Evening Worship.
8:30 p.m., After church refreshments and fellowship
7:30 p.m., Wednesday Prayer meeting.
7:30 p.m., Thursday, Choir Rehearsal.

PENIEL BAPTIST CHURCH
Jonesboro Highway, West Monroe
John C. Smith, Pastor
9:45 a.m., Sunday School
11:00 a.m., Morning Worship
6:30 p.m., Training Union
7:30 p.m., Evening Worship
7:15 p.m., Wednesday Prayer Meeting
8:15 p.m., Wednesday Choir Practice

FAITH BAPTIST CHURCH
1418 Jackson at Orange, Monroe
Rev Willie Woodard, Pastor
6:30 p.m., Training Union
9:45 a.m., Sunday School
10:45 a.m., Morning Worship.
7:00 p.m., Wednesday Family Night and Prayer Meeting.
7:00 p.m., Thursday, church visitation.

PARKVIEW BAPTIST CHURCH
1001 Forsythe, Monroe
H. L. Sampson, Pastor
8:40 a.m., Sunday Morning Worship.
9:45 a.m., Sunday School
10:55 a.m., Morning Worship.
4:45 p.m., Youth Fellowship.
5:45 p.m., Training Union.
7:00 p.m., Evening Worship.
7:30 p.m., Wednesday Prayer meeting.
8:15 p.m., Wednesday Choir Rehearsal.

HIGHLAND PARK BAPTIST CHURCH
Roberts Ave at Orleans, Monroe
Charles B Thompson, Pastor
9:45 a.m., Sunday School
10:50 a.m., Morning Worship.
6:30 p.m., Training Union.
7:30 p.m., Evening Worship.
9:00 a.m., Tuesday, W M S.
7:30 p.m., Wednesday Prayer Meeting.

TRINITY BAPTIST CHURCH
214 Reagan Street, West Monroe,
Rev E. E. Taylor, Pastor
9:30 a.m., Sunday School
10:45 a.m., Morning Worship.
7:00 p.m., Training Union
8:00 p.m., Evening Worship.
7:00 p.m., Wednesday, Church Organizations
7:45 p.m., Wednesday Prayer Meeting.
8:30 p.m., Wednesday Choir Rehearsal.

CLEFT ROCK BAPTIST CHURCH
Dooley Addition, Winnsboro Road, Monroe
Coy Lyons, Pastor
9:30 a.m., Sunday School
10:45 a.m., Morning Worship.
6:30 p.m., Training Union
7:30 p.m., Evening Worship.
7:00 p.m., Wednesday Prayer Service.

SOUTHSIDE BAPTIST CHURCH
Temporary Quarters Plum Street School
Turner A. Davis, Pastor
9:45 a.m., Sunday School.
11:00 a.m., Morning Worship.
6:30 p.m., Training Union
7:30 p.m., Evening Worship.
7:00 p.m., Wenesday Family Night
7:45 p.m., Wednesday — Prayer service

CALVARY BAPTIST CHURCH
812 Mississippi Street, Monroe
Rev D W Nix Pastor
9:45 a.m. Sunday School
11:00 a.m., Morning Worship.
7:00 p.m., Training Union.
8:00 p.m., Evening worship.
7:30 p.m., Wdenesday prayer meeting.

VICTORY BAPTIST CHURCH
South 10th at Pecan Monroe
Rev P M Guice Pastor
9:45 a.m., Sunday School
10:45 a.m., Morning Worship.
6:30 p.m., Training Union
7:30 p.m., Evening Worship
7:00 p.m., Tuesday Church Visitations.
7:00 p.m., Wednesday Prayer Meeting.

EMMANUEL BAPTIST CHURCH
Wellerman Road, West Monroe, La.
Cecil H. Avery Pastor
9:45 a.m., Sunday School
10:50 a.m., Morning Worship.
6:30 p.m., Training Union
7:30 p.m., Evening Worship.
7:30 p.m., Wednesday Prayer Meeting

McCLENDON BAPTIST CHURCH
Downing Pine Road, West Monroe
D. O. Foster, Pastor
11:00 a.m., Worship
5:30 p.m., Training Union.
10:00 a.m., Sunday School
6:30 p.m., Worship.
7:00 p.m., Prayer Meeting.

Baptist

CENTRAL BAPTIST CHURCH
3400 Lee Avenue, Monroe
C. Roger Johnson, Pastor
9:40 a.m., Sunday School.
10:50 a.m., Morning Worship.
6:30 p.m., Training Union & Brotherhood
7:30 p.m., Evening worship.
7:30 p.m., Wednesday mid-week service

FIRST BAPTIST CHURCH, SWARTZ
H. M. Roach, Pastor
9:45 a.m., Sunday School.
10:55 a.m., Morning Worship.
8:00 p.m., Evening worship.
6:30 p.m., Wednesday Officers and Teachers' meeting.
7:15 p.m., Wednesday, Family Night.
8:00 p.m., Wednesday, Prayer Meeting.
7:00 p.m., Brotherhood Executive meeting Fourth Thursday each month.

FIRST BAPTIST CHURCH
St. John and Grammont, Monroe
Dr James T Horton, Pastor
9:45 a.m., Sunday School.
11:00 a.m., Morning Worship.
6:30 p.m., Training Union.
7:45 p.m., Evening Worship.
7:30 p.m., Wednesday Prayer meeting.
8:00 p.m., Choir Rehearsal.

MEMORIAL PARK BAPTIST CHURCH
201 Chapel, Monroe
G. W Stomey, Pastor
9:45 a.m., Sunday School
11:00 a.m., Morning Worship.
7:00 p.m., Training Union.
8:00 p.m., Evening Worship.
7:00 p.m., Wednesday Prayer Meeting and Family Night.
7:15 p.m., Tuesday, Choir Rehearsal.

RIDGE AVENUE BAPTIST CHURCH
Ridge Ave. at Splane Drive, West Monroe
A. T Mitchell, Pastor
H. G. Daniel, Associate Pastor
8:45 and 10:55 a.m., Sunday, Morning Worship
9:45 a.m., Sunday School.
6:00 p.m., Training Union and Brotherhood.
7:00 p.m., Evening Worship.
7:30 p.m., Wednesday Prayer meeting and choir rehearsal.

LAKESHORE BAPTIST CHURCH
Lakeshore at Camellia, Monroe
Vester R Headrick, Pastor
9:30 a.m., Sunday School
10:45 a.m., Morning Worship.
6:30 p.m., Training Union.
7:30 p.m., Evening Worship
6:45 p.m., Wednesday, Family Night Services.
7:30 p.m., Prayer meeting.

CENTER POINT BAPTIST CHURCH
New Natchitoches Road, West Monroe
Fred Feazel, Jr., Pastor
10:00 a.m., Sunday School
11:00 a.m., Morning Worship.
6:00 p.m., Training Union.
7:00 p.m., Evening Worship.
7:00 p.m., Wednesday Prayer Meeting.

FIRST BAPTIST CHURCH
West Monroe (500 Pine St.)
Dr Jaroy Weber, Pastor
9:30 a.m., Sunday School
10:45 a.m., Morning Worship.
6:30 p.m., Training Union.
7:45 p.m., Evening Worship.
7:45 p.m., Wednesday Prayer Meeting
7:30 p.m., Thursday Choir Rehearsal.

CLAIBORNE BAPTIST CHURCH
Defreese Road, West Monroe
Rev Loy E. Baird, Pastor
9:45 a.m., Sunday School.
11:00 a.m., Morning Worship.
7:00 p.m., Training Union.
8:00 p.m., Evening Worship.
6:30 p.m., Wednesday, Teachers', officers meeting
7:15 p.m., Wednesday Prayer Meeting.
8:00 p.m., Wednesday Choir Practice.

COLLEGE PLACE BAPTIST CHURCH
301 Sherrouse Avenue, Monroe
T Earl Ogg, Pastor
9:45 a.m., Sunday School.
11:00 a.m., Morning Worship.
6:15 p.m., Training Union.
7:30 p.m., Evening Worship (Broadcast KLIC every Sunday night.
7:35 p.m., Wednesday Prayer Meeting
6:45 p.m., Monday and 2nd Sunday Brotherhood.
9:30 a.m., Every Tuesday, W. M. S., Activities.

CHENIERE BAPTIST CHURCH
Route 1, West Monroe
W. O. Cory, Pastor
10:00 a.m., Sunday School.
11:00 a.m., Morning Worship.
7:30 p.m., Evening Worship.
7:00 p.m., Wednesday Prayer Meeting.

WESTSIDE MISSIONARY BAPTIST CHURCH
Temporary Location, West Monroe Labor Temple, 611 Montgomery St.
Vard L. Gunn, Pastor
9:45 a.m., Sunday School
10:45 a.m., Morning Worship.
6:45 p.m., Training Course.
7:45 p.m., Evening Worship.
7:30 p.m., Wednesday Prayer Meeting.

TEMPLE BAPTIST CHURCH
601 Plum Street, Monroe
Rev. W. Leon Ivy, Pastor
9:45 a.m., Sunday School
10:45 a.m., Morning Worship.
6:45 p.m., Training Course.
7:45 p.m., Evening Worship.
7:30 p.m., Wednesday Prayer Meeting.

LOCH ARBOR BAPTIST CHURCH
Route 3, Monroe
Rev. E. D. Sanson, Pastor
10:00 a.m., Sunday School
11:00 a.m., Morning Worship.
7:00 p.m., Training Union.
8:00 p.m., Evening Worship.
7:00 p.m., Wednesday Women's Missionary Union, Brotherhood
8:00 p.m., Prayer Meeting and Bible Study.

LANDMARK MISSIONARY BAPTIST CHURCH
401 North Ninth, West Monroe,
John Holley, Pastor
9:50 a.m., Sunday School
10:45 a.m., Morning Worship.
6:50 p.m., Training Course.
7:45 p.m., Evening Worship.
7:30 p.m., Wednesday Young Peoples' Meet.
7:30 p.m., Thursday Prayer Meeting.
7:30 p.m., Friday Brotherhood, Women's Auxiliary.

NEW CHAPEL HILL BAPTIST CHURCH
Farmerville Road, West Monroe
Harold E. Cook, Minister
10:00 a.m., Sunday School.
11:00 a.m., Morning Worship.
6:30 p.m., Training Union.
7:30 p.m., Evening Worship.
10:00 a.m., Tuesday, WMU meeting.
7:00 p.m., YWA meeting.
3:00 p.m., Wednesday, G. A. meeting.
4:00 p.m., Jr., R. A. Meeting.
7:30 p.m., Prayer meeting.

FAIR PARK BAPTIST CHURCH
White's Ferry Road, West Monroe
Rev. Hoyt D. Green, Pastor
9:50 a.m., Sunday School.
11:00 a.m., Morning Worship.
7:00 p.m., Training Union
8:00 p.m., Worship — Evening.
7:00 p.m., Wednesday, Prayer Meeting
7:45 p.m., Choir Practice.

GOOD HOPE BAPTIST CHURCH
Route 4, West Monroe
M. J. Martin, Pastor
9:50 a.m., Sunday School
11:00 a.m., Morning Worship.
6:30 p.m., Training Union.
7:30 p.m., Evening Worship.
7:00 p.m., Wednesday, Youth and Teachers Meeting.

WEST HEIGHTS MISSIONARY BAPTIST CHURCH
123 Washington Street, West Monroe
V. L. Gunn, Pastor
9:45 a.m., Sunday School.
11:00 a.m., Morning Worship.
6:45 p.m., B. T. C.
8:00 p.m., Evening Worship.
1:45 p.m., Tuesday Ladies Auxiliary.
7:30 p.m., Brotherhood
7:30 p.m., Wednesday Prayer Service.

Methodist

FREE METHODIST CHURCH
Lincoln and McGuire Streets, West Monroe
H. A Smith, Pastor
9:45 a.m., Sunday School.
6:45 p.m., Youth Service.
7:30 p.m., Evening Worship.
7:30 p.m., Wednesday Prayer Meeting.

STONE AVENUE METHODIST CHURCH
212 Stone Avenue, Monroe
Rev. J. J. Davis, Pastor
9:45 a.m. Sunday Church School.
10:45 a.m., Morning Worship.
6:30 p.m., Methodist youth fellowship.
6:30 p.m., Children's activities.
7:30 p.m., Wednesday prayer meeting.

FIRST METHODIST CHURCH
West Monroe (101 North Second Street)
Rev W. D. Milton, Pastor
9:45 a.m. Sunday School.
10:45 a.m., Morning Worship.
5:45 p.m., Youth Choir Rehearsal
6:30 p.m., Fellowship Group Meetings.
7:30 p.m., Evening Worship.

ST. PAUL'S METHODIST CHURCH
Lexington Ave at Orell, Monroe
Ben Oliphint, Ph D., Minister
8:30 a.m., Sunday, Early Communion Service
9:30 a.m., Church School.
10:50 a.m., Morning Worship Service.
5:30 p.m., Recreation and Supper Hour
6:30 p.m., MYF
7:30 p.m., Quiet Time in the Sanctuary

SOUTHSIDE METHODIST CHURCH
South Fourth at Temple, Monroe
Lea Joyner, Minister
8:30 a.m., Sunday Holy Communion.
9:30 a.m., Church School
10:50 a.m., Morning Worship.
11:00 a.m., Children's Church
4:30 p.m., Methodist Youth Fellowship.
6:15 p.m., Men's Choir Practice.
7:30 p.m., Wednesday Prayer Meeting
7:30 p.m., Evening Worship.

MEMORIAL METHODIST CHURCH
401 Sherrouse Ave., Monroe
Rev Ralph Cain, Pastor
9:45 a.m., Sunday School.
10:55 a.m., Morning Worship Service.
6:15 p.m., Methodist Sunday Evening Fellowship
7:30 p.m., Evening Worship.
7:30 p.m., Fridays, Sanctuary Choir.

BROWNVILLE METHODIST CHURCH
1301 Alvin Street, West Monroe
Paul Durbin Pastor
9:45 a.m., Church School
10:45 a.m., Morning Worship.
6:30 p.m., M Y F
6:30 p.m., Prayer Groups
7:30 p.m., Evening Worship.
7:30 p.m., Wednesday Prayer Meeting
8:00 p.m., Wednesday Choir Practice.
7:30 p.m., W.S.C.S. Tuesday Evening.

CLAIBORNE METHODIST CHURCH
Calhoun Road, West Monroe
T. A. Brown Pastor
9:45 a.m., Sunday School
10:50 a.m., Morning Worship.
6:30 p.m., Young People
7:30 p.m., Evening Worship.
7:30 p.m., Wednesday Prayer Meeting
7:00 p.m., Thursday Choir Rehearsal.

GORDON AVENUE METHODIST CHURCH
Gordon Ave., at Dixie Monroe
W M Allen, Minister
9:45 a.m., Sunday School
10:50 a.m., Morning Worship.
6:00 p.m., Methodist Youth Fellowship
7:30 p.m., Evening Worship
7:30 p.m., Wednesday Prayer Service.
7:00 p.m., Thursday Choir Practice.
7:30 p.m., Third Thurs. Official Board.

McGUIRE METHODIST CHURCH
Arkansas Road and North Twelfth, W. M.
Doe Wineinger, Minister
9:45 a.m., Sunday School
10:55 a.m., Morning Worship
6:30 p.m., Junior High and Senior High Youth Fellowship meetings.
7:30 p.m., Evening Worship
6:45 p.m., Wednesday Bible Study and Prayer Meeting
7:45 p.m., Wednesday Choir Rehearsal
7:00 p.m., Couples Club Second Tuesday
7:00 p.m., Methodist Men, Third Tuesday.

FIRST METHODIST CHURCH
Jackson at Wood, Monroe
Rev G. W Pomeroy D D., Minister
Rev. W. E. Nolan, Associate Minister
8:30 a.m., Sunday Holy Communion.
9:35 a.m., Church School.
10:50 a.m., Morning Worship.
6:00 p.m., Intermediate and Senior M Y F
7:30 p.m., Evening Worship.
8:30 p.m., Older Youth Fellowship.

Catholic

ST. MATTHEW'S CHURCH
121 Jackson, Monroe
Msgr. John C. Marsh, Pastor
6:30, 8, 9:30, 11 a.m. and 6 p.m., Sunday Masses
6:30, 7:30 a.m. and 6 p.m., Wednesday, Weekday Masses.
7:30 p.m., Tuesday and Thursday, Inquiry Classes
4 to 6 p.m., and 7 to 9 p.m., Saturday confessions
4 p.m., Sunday Baptisms by appointment
7:30 p.m., Thursday Knights of Columbus.

OUR LADY OF FATIMA CHURCH
202 Sheridan, Monroe
Rev. George Martinez, Pastor
7:00 8:30, 10:00 a.m., 7:00 p.m., Sunday Masses
6:30, 8:00 a.m., Weekday Masses.
5:00 to 6:00 p.m., and 7:00 to 8:00 p.m., Saturday Confessions
7:30 p.m., Tuesday and Thursday, Inquiry Classes.

ST. JOSEPH'S CATHOLIC CHURCH
506 Benton, Monroe
Rev. M. G Hannon, Pastor
8:00, 10:00 a.m., 5:30 p.m. Sunday Masses
6:00 a.m., Weekday Masses
5:00 to 6:00 p.m. Saturday Confessions.
3:00 p.m., Sunday Baptism.
7:30 p.m., Tuesday, Inquiry Class.

SAINT PASCHAL'S CHURCH
711 North Seventh, West Monroe
Father Vitus Duschinsky, Pastor
Father Finian McMullin, Assistant
6, 8, 10 a.m., and 6:30 p.m., Sunday Masses.
6:30, 7:30, 9 a.m., and 6:30 p.m., Holy Day Masses.
6:30 and 8:15 a.m., Daily Masses
6:30, 8:15, a.m., 6:30 p.m., First Friday each month Masses.
7:30 p.m., Friday Devotions.
4 to 5 p.m., Saturday Confessions (also before each Holy Mass.)

THE CHURCH OF JESUS THE GOOD SHEPHERD
Rev. Dave Dabria, Pastor
Sunday Masses at Knights of Columbus Hall 1337 Oliver Road.
8 a.m., 10 a.m.

Greek Orthodox

Sts. Costantin and Helen
GREEK ORTHODOX CHURCH
2005 Forsythe Ave
James N Lion, Pastor
10:30 a.m., Sunday Devinine Lytourgie.

Episcopal

ST. THOMAS EPISCOPAL CHURCH
1308 Filhiol, Monroe
Father James C Watley, Vicar
10:30 a.m., Sunday, Holy Eucharist and Church School.
2:00 p.m., Mission Council (Second Sunday of month.)
7:30 p.m. Monday, Church School teachers (Third Monday of month)
9:00 a.m., Holy Eucharist
6:30 p.m., Wednesday, St. Thomas Men (Second Wednesday of month)
7:30 p.m., Women's Auxiliary (Third Wednesday of month.)
7:00 a.m., Thursday, Holy Eucharist and breakfast for collegt
7:00 a.m., Saturday, Holy Eucharist.

Episcopal

ST ALBAN'S EPISCOPAL CHURCH
1401 Jackson St Monroe
Father James C. Wattley, Vicar
8:30 a.m. Sunday Holy Eucharist and church School
9:00 a.m., Monday Holy Eucharist.
7:30 p.m., Mission Council (Second Monday of month.)
7:30 p.m., Tuesday, Women's Auxiliary (First Tuesday monthly)
7:30 p.m., Tuesday, St. Alban's Men (Fourth Tuesday monthly.)
7:00 a.m., Wednesday, Holy Eucharist.
9:00 a.m., Friday, Holy Eucharist

SAINT PATRICK'S EPISCOPAL MISSION
1510 North Third, West Monroe
Rev. James E. Marshall, Vicar
8:30 a.m., Church school.
9:30 a.m., Sermon, Holy Eucharist Nursery
10:30 a.m., Coffee
5:30 p.m., Evening Prayer.
7:30 p.m., Thursday Inquirer's Class.
9:00 a.m., 5:30 p.m., Daily Morning and Evening Prayer
7:00 a.m., Tuesday, 9 a.m., Saturday Holy Eucharist.

GRACE EPISCOPAL CHURCH
Fourth and Glenmar, Monroe
Rev A. Donald Davies, Rector
Rev. Edward F Hayward R. Emeritus
Rev H. L. Marcoux Jr., Curate
7:30 a.m., Holy Communion
10:00 a.m., Morning Prayer (1st and 3rd Sunday)
9:00 a.m., Holy Communion (2nd and 4th Sunday)
10:00 a.m., Morning Prayer (2nd and 4th Sunday)
10:00 a.m., Holy Communion (1st and 3rd Sunday)
10:00 a.m., Church School
10:00 a.m., Nursery, Parish House
5:30 p.m., Evening Prayer
5:30 p.m., Young Churchmen

Presbyterian

COVENANT PRESBYTERIAN CHURCH
Milton Street at Orell Monroe,
Rev Wayne W Gray, Minister.
9:30 a.m., Sunday Church School.
1:00 a.m., Morning Worship.
6:00 p.m., Youth Groups.
7:00 p.m., Wednesday Mid-Week Sv.
6:30 p.m., 3rd Sun Yousg Adults.
7:00 p.m., 2nd Ft. Men of Church. Tue. Women of Church.

FIRST PRESBYTERIAN CHURCH
319 Grammont, Monroe.
Dr. W. H McFadden, Minister.
9:45 a.m., Sunday Church School.
11:00 a.m., Morning Worship
6:00 p.m., Youth and Young Adults.
6:30 p.m., Wednesday, Family Meeting.
7:15 p.m., Chancel Choir
11:00 a.m., 1st Tue. Women of Church
7:00 a.m., 3rd Tue. Men's Breakfast

HIGHLAND PRESBYTERIAN CHAPEL
West Monroe (Wellerman Road at Jersey)
Dr. Hugh E. Bradshaw, Pastor
9:00 a.m., Sunday, Morning Worship.
9:45 a.m., Sunday School
5:30 p.m., Youth Group Meetings.
7:30 p.m., First Tuesday each month, executive board, women at Mem. Church

MEMORIAL PRESBYTERIAN CHURCH
Mill at North 4th St., West Monroe
Dr. Hugh E. Bradshaw, Pastor
9:45 a.m. Sunday School
11:00 a.m., Morning Worship.
5:30 p.m., Youth Group Meetings.
7:00 p.m. Evening Worship
7:00 p.m. Wednesday Mid-week Worship
7:30 p.m., First Monday each month, Men of the Church
7:30 p.m., Thursday, Choir Rehearsal.

Church Of God

CHURCH OF GOD
813 Montgomery Street, West Monroe
Rev E. L. Joplin, Pastor
10:00 a.m., Sunday School
11:00 a.m., Morning Worship.
7:00 p.m., Evening Worship.
7:30 p.m., Thursday Young People's Endeavor

TRINITY CHURCH OF GOD
Temporary Location Jonesboro Road West Monroe
W P Wilkins, Pastor
10:00 a.m., Sunday School
11:00 a.m., Morning Worship.
6:45 p.m., Youth for Christ.
7:30 p.m., Evangelistic Service.
7:00 p.m., Wednesday Bible Study
7:30 p.m., Friday Prayer Meeting

WELCOME HOME CHURCH OF GOD
141 Arant Road, West Monroe
Rev. Paul L Owens, Pastor
10:00 a.m., Sunday School.
11:00 a.m., Morning Worship.
6:45 p.m., Youth Fellowship.
7:30 p.m., Wednesday Prayer Meeting.
7:30 p.m., Second Tuesday Monthly Workers Conference.

CHURCH OF GOD
Georgia Street at Reed, Monroe,
Rev L. A. Brannen, Pastor
10:00 a.m., Sunday School.
11:00 a.m., Morning Worship.
7:00 p.m., Evangelistic Service.
7:30 p.m., Wednesday, Young People's Endeavor
1:00 p.m., Tuesday, Women's Prayer Meeting.

FIRST CHURCH OF GOD
South Third at Beauregard, Monroe
Carl R Ownes, Pastor
10:00 a.m., Sunday School.
11:00 a.m., Morning Worship.
7:00 p.m., Homebuilders
7:30 p.m., Evening Worship.
8:30 p.m., Youth Fellowship.
7:30 p.m., Wednesday, Prayer Meeting.
7:30 p.m., Women's Missionary Society 2nd and 4th Mondays.

CHURCH OF GOD
1401 Cypress, West Monroe
Rev Thomas E Miller
9:45 a.m., Sunday School.
10:45 a.m., Morning Worship.
7:00 p.m., Youth Fellowship.
7:45 p.m., Evening Worship.
7:45 p.m., Wednesday, Prayer Meeting

Assembly Of God

SWARTZ ASSEMBLY OF GOD CHURCH
Old Monroe Road
The Rev. Ralph M. Elmore, Pastor
9:45 a.m., Sunday School
11:00 a.m., Morning Worship
6:00 p.m., Christ's Ambassadors
7:00 p.m., Evening Service
7:00 p.m., Tuesday Women's Missionary Council

MORNING SIDE ASSEMBLY OF GOD
308 S McGuire, Monroe
E. J Graves, Pastor
9:45 a.m., Sunday School.
11:00 a.m., Worship Service.
7:30 p.m., Evening Worship.
7:30 p.m., Wednesday Prayer Meeting.
7:30 p.m., Friday Young Peoples Service.

SOUTHSIDE ASSEMBLY OF GOD
600 South Eight, West Monroe
Rev E. J. Lofton, Pastor
9:45 a.m., Sunday School.
11:00 a.m., Morning Worship.
6:00 p.m., Ladies W M C. Service.
6:00 p.m., Mens Fellowship.
7:00 p.m., Evening Worship.
7:00 p.m., Wednesday Prayer Meeting.
7:00 p.m., Congregation Singing, Second Saturday each month.

SEIGLE ASSEMBLY OF GOD CHURCH
Smith at Washington, West Monroe
Rev. A. S Davis, Pastor
8:45 a.m., Sunday School
11:00 a.m., Morning Worship.
7:30 p.m., Evening Worship.
7:30 p.m., Wednesday Worship.
7:30 p.m., Friday, Young People's Service.

CENTRAL ASSEMBLY OF GOD
Hall Street at Calypso Monroe
Rev A R Trotter
9:45 a.m., Sunday School
11:00 a.m., Morning Worship.
6:30 p.m., Auxiliary meetings.
7:30 p.m., Evangelistic Service.
7:30 p.m., Wednesday-Prayer and Praise

Christian Science

CHRISTIAN SCIENCE CHURCH
Auburn at North Second, Monroe
9:30 a.m., Sunday School
11:00 a.m., Morning Worship.
8:00 p.m., Wednesday Testimony
Reading Room at 120 St. John St

Latter-Day Saints

CHURCH OF JESUS CHRIST OF THE LATTER-DAY SAINTS – MORMON
2300 Lee, Monroe
A. M. Hatcher, Branch President
10:00 a.m. Sunday School.
5:45 p.m., Priesthood and Relief Society Meeting.
7:00 p.m. Sacrament Meeting.
4:30 p.m., Monday Primary
7:30 p.m., Wednesday Mutual Improvement Assoc.

REORGANIZED CHURCH OF THE LATTER-DAY SAINTS
707 Mongromerg, West Monroe
Connie C. Fuller, Pastor
9:45 a.m., Sunday Church School.
10:55 a.m., Morning Worship.
6:30 p.m., Zion's League.
7:30 p.m., Evening Worship.
7:30 p.m., Wednesday Prayer Service

Church Of Christ

WEST MONROE CHURCH OF CHRIST
401 Slack Street,
Harvey Starling, Evangelist
9:45 a.m., Sunday Bible classes.
10:45 a.m., Morning worship.
6:30 p.m., Bible Classes.
7:30 p.m., Evening worship.
7:30 p.m., Wednesday Bible Study.

COLLEGE TOWN CHURCH OF CHRIST
3605 DeSiard, Monroe
Meredith Johnson, Minister
9:00 a.m., Sunday Morning Worship.
10:00 a.m., Bible Study
5:30 p.m., Evening Worship.
7:30 p.m., Wednesday, Mid-Week Bible Study at 7223 DeSiard Street.

JACKSON STREET CHURCH OF CHRIST
Jackson at Texas, Monroe
E. C McKenzie, Minister
9:45 a.m., Sunday Bible School.
10:50 a.m., Morning Worship
11:45 a.m., Lord's Supper Service.
6:00 p.m., Evening Worship (con.)
7:30 p.m., Wednesday Bible study.

WHITES FERRY RD. CHURCH OF CHRIST
N. 7th and Greenwood RD. West Monroe
Dewey McDowell Evangelist
9:45 a.m., Sunday Bible classes.
10:45 a.m., Morning Worship Communion.
5:30 p.m., Young peoples class.
6:30 p.m., Evening worship.
7:30 p.m., Wednesday Bible study.

BAWCOMVILLE CHURCH OF CHRIST
Jonesboro RD. West Monroe
Percy Keene, Evangelist
9:45 a.m., Sunday Bible classes.
10:45 a.m., Morning Worship Communion.
6:30 p.m., Bible classes.
7:30 p.m., Evening worship.
7:30 p.m., Wednesday Bible study.

Lutheran

TRINITY LUTHERAN CHURCH
300 D'Arbonne Street, Monroe
Arthur Betz, Pastor
9:30 a.m., Sunday Church School.
10:15 a.m., Worship Service.

Apostolic

APOSTOLIC CHURCH
221 Martin St., West Monroe
Elder W. T. Hemphill Pastor
10:00 a.m., Sunday Bible Study and Worship Service
7:15 p.m., Evening Service, and Worship
7:30 p.m., Wednesday Young Folks and Teaching.
7:30 p.m., Friday General Service Communion Services First Friday Night of Each Month.

Christian

ST. JOHN'S CHRISTIAN CHURCH
Disciples of Christ
Forsythe at Westminster, Monroe
C. R Burcham, Minister.
9:30 a.m. Sunday School
10:45 a.m. Morning Worship
5:00 p.m., Chi Rho Fellowship.
6:00 p.m., Christian Youth Fellowship

FIRST CHRISTIAN CHURCH
St. John and Oak Streets, Monroe
John O Stewart, Minister
9:45 a.m., Sunday, Church School.
10:50 a.m., Worship.
5:30 p.m., CYF & Chi Rho.
7:00 p.m., Worship.
7:30 p.m., Tuesday, Choir Rehearsal. Church Board and-or cabinet first Monday monthly.

Nazarene Churches

FIRST CHURCH OF THE NAZARENE
North Fourth and Stella Streets, W. M.
Rev. J. W. McClung, Pastor
9:45 a.m., Sunday School.
11:00 a.m., Morning Worship.
6:30 p.m., Young People's Service.
7:30 p.m., Evening Worship
7:30 p.m., Wednesday Prayer Service.
7:00 p.m., Friday, Week Day Youth Activity.

FIRST CHURCH OF THE NAZARENE
201 Thomas Ave., Monroe
Paul W. Seymore, Pastor
9:45 a.m., Sunday School
10:45 a.m., Morning Worship.
6:30 p.m., Young People's Society.
7:30 p.m., Evening Worship.
7:30 p.m., Wednesday Prayer Meeting.

Jewish

TEMPLE B'NAI ISRAEL
Jackson Street at Oak, Monroe
Rabbi Jacob Lantz
8:00 p.m., Friday Worship Services
12:30 p.m., First Tuesday Monthly Sisterhood Meeting.
10:00 a.m., Sunday School
7:00 p.m., Third Tuesday Monthly Men's Club.
4:00 p.m., First and Third Sundays Monthly Youth Groups.

First Pilgrim

FIRST PILGRIM HOLINESS CHURCH
Stella at 9th, West Monroe
Raymond Kinsell, Pastor
9:45 a.m., Sunday School.
10:45 a.m., Morning Worship.
7:00 p.m., Youth Service.
7:30 p.m., Evening Worship.
7:00 p.m., Wednesday Prayer Service.

Salvation Army

THE SALVATION ARMY CHAPEL
510 Harrison, Monroe
Major Louis Mockabee, Officer in Charge
9:45 a.m., Sunday School
11:00 a.m., Morning Worship
6:30 p.m., Young People's Meeting.
7:30 p.m., Evening Worship.
7:30 p.m., Wednesday Prayer Meeting.
2:00 p.m., Thursday, Home League.

Pentecostal

FIRST UNITED PENTECOSTAL CHURCH
1600 South Second Street, Monroe
Rev. G. E. Chance, Pastor
10:00 a.m., Sunday School
11:00 a.m., Morning Worship
6:00 p.m., Youth Fellowship
7:30 p.m., Evangelistic Service
7:30 p.m., Wednesday Bible Study
7:30 p.m., Friday Youth Service

FIRST UNITED PENTECOSTAL CHURCH
812 Wheelis Street, West Monroe
Rev E. W Caughron, Pastor.
9:45 a.m., Sunday School.
11:00 a.m., Morning Worship.
7:30 p.m., Evangelistic Service.

UNITED PENTECOSTAL CHURCH
Selman Field
Rev. L. J Yeats, Pastor
10:00 a.m. Sonday School
11:00 a.m. Morning Worship
7:30 p.m. Evangelistic Service
7:30 p.m., Wednesday Bible Story
7:30 p.m., Friday, Pentecostal Conquerors.

Seventh-Day Adventist

SEVENTH-DAY ADVENTIST CHURCH
Sandel Drive and Oaklawn St., Monroe
J. S. Jameson, Pastor
9:30 a.m. Saturday Sabbath School
11:00 a.m. Morning Worship
7:30 p.m., Wednesday Prayer Meeting.
7:30 p.m., Friday Young People.

Jehovah's Witnesses

JEHOVAH'S WITNESSES
4501 Jackson, Minister.
H. C Trull, Presiding Minister.
9:00 a.m. Daily Text Discussion.
9:30 a.m., Preaching Activity
5:00 p.m. Bible Study Class
7:30 p.m. Wednesday Bible Study.
7:30 p.m., Friday Ministry Development.
8:30 p.m., Friday Ministry School.

This Church page is brought to you by the following business establishments

A&P TEA CO.
BELL'S PHARMACY
CITY OF MONROE
CRUTHIRDS, INC.
DURRETT FURNITURE CO.
FAMILY SHOE STORE

FRANCES HOTEL
JAMES MACHINE WORKS
DIXIE BEDDING & FURN. CO.
E. A. PORTER REALTY CO.
MARY'S FLOWER SHOP
MOTORS SECURITIES CO.

RENFROW & SON
STRAND & RIALTO THEATRES
J. C. STEELE LUMBER CO.
SLAGLE JOHNSON LBR. CO.
TYNER-PETRUS CO.

Gardens And Homes

THE HOME SHIFT

Diet For Trees Is Urged By Agriculture Specialist

By MILDRED SWIFT

It's time to feed your trees and believe me this will pay off. Years ago, trees in uncultivated areas dropped their leaves, they stayed there and returned to earth. There were no lawn grasses to fight for the food there. Therefore, trees thrived without being fed.

Now - all leaves are swept up - grass is planted that takes food; so — trees need to be fertilized. You usually use 8-8-8 for other feeding around the garden, so use this for the trees.

The County Agents say to apply one pound of the 8-8-8 for every year of age. If the tree is twenty years old, use twenty pounds of the fertilizer. If you're not sure the age of the tree, just estimate. Somebody in the neighborhood should be a good "guesser."

Again the County Agents recommend to start making the holes for the fertilizer, four feet from the trunk of the tree and continue 2 or 3 feet beyond the spread of the branches. Each hole should be 6 or 8 inches deep. Fill these with fertilizer. Wet down unless it rains within a few days.

To make the holes, you can use an iron pipe or an old broom or mop handle. This fertilization should be repeated every year.

SAVES WATERING!

Everybody seems to be going in for potted plants in patios, in the house, around trees and other places in the garden where root growth is too dense to grow small plants.

Plants in containers dry out so quickly. Especially if they are outside. I've found this quite successful. Put the plants in good soil in a pot that has a hole in the bottom for drainage. Some charcoal is needed in the bottom of the container, too, for good drainage.

Now, place this pot in a larger pot. Between the two pots, pack peat moss to hold moisture. Saves lots of watering.

Somebody asked if the plant could be planted in a bucket, then placed in the pot. This, of course, is to save buying so many pots. I doubt that working. Clay pots are porous while buckets are not. You might try the bucket idea and test it out.

AZALEAS

If you have some shade in your garden, you'll probably want some azaleas. The large evergreen varieties give weight to the garden in winter, when deciduous plants just look like dead sticks.

We've said lots about the type soil and drainage. Azaleas must have acid soil, good humus or leaf mold. Good drainage is imperative.

VARIETIES

The Indicas grow to be large shrubs. They are the hardier of the two varieties. Formosa is the most common one in this group. The flowers are purplish pink and the plant is evergreen. Be careful of its next door neighbor. Just put one of the red orange varieties next to a Formosa and you can positively hear them screaming at each other. The effect is horrible.

However, if you want both colors, separate them with plants that have white blossoms, or — plant them on opposite sides of the garden.

There is a Formosa that is supposed to have pink flowers. Its called Judge Solomon. However, I have some of this variety and they're the same color as the old Formosa. Maybe they're improved, now.

OTHERS

Next in popularity to the Formosa is the Pride of Mobile. This is a deep pink. The leaves stay on the bush all winter but do not stay very green. Therefore it would be classed as a semi evergreen.

Elegance is an early bloomer, similar to Formosa but the flowers are lighter in color.

Salmon is a mid-season variety.

The best red among the Indicas is a late season bloomer called Pride of Dorking. Fisher Pink and Fielders White are two hardy azaleas in this group.

THE KURUMES

The second type of azaleas is the Kurume group. These have smaller foliage, are usually much more compact and tend to be dwarf. They are sometimes called Japanese Azaleas. This group is not very hardy.

Among th prettiest of the Kurumes is coral bell, and early bloomer, pink in color. Similar to this is pink pearl.

Possibly the best red is hinondegiri. This makes a compact bush and when in full bloom looks like a ball of red.

Snow is a white that grows larger than most of the Kurumes.

FOR TEACHERS

Teachers of small children will enjoy the use of a "Let me," an educational toy. Mrs. Eloise Edwards, assistant home demonstration agent in East Carroll Parish, gave me some instructions for making this board. We'll be glad to send you a copy if you're interested. Just call FA 3-2251.

You know how children like to work a zipper, lace and unlace shoes, work snaps, button and unbutton. Well-all of these are mounted on a cloth on a board. The little ones can have such fun and they're developing muscles and mind at the same time.

MEN'S STYLES

Designers settled on a suit with a shorter coat than this year, peak lapels, slanted pockets and rounded fronts. This coat will have two buttons and their placement is important. If they are properly placed, the coat can be buttoned when a man is sitting down, and the coat won't buckle up.

The coat will nip in more sharp at the waist, and side seams will hug the body a little more closely.

ANNOUNCEMENTS

Your Open House Programs for next week are: Monday, Sue Nugent will show you how to keep the children happy with a play panel; Tuesday, Nancy Clark will demonstrate putting in a hem; Wednesday, flower arrangements with Gladys Kulke; Thursday, a cotton style show for the young ones; Friday, Marketing with Mildred.

See you next Sunday.

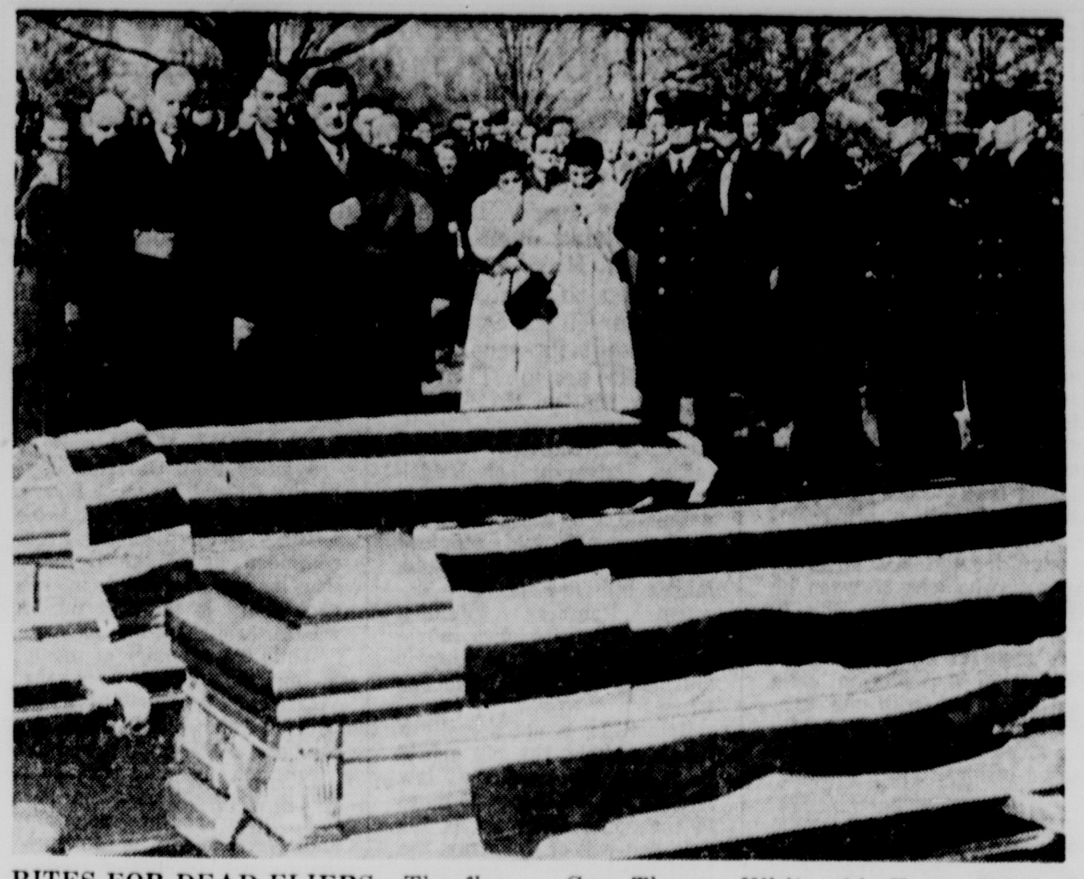

RITES FOR DEAD FLIERS—The flag-draped caskets of two unidentified airmen killed when an unarmed U.S. C-130 transport plane was lost Sept. 2 near the Russian-Turkish border were paid last respects Friday during burial in Arlington National Cemetery. Before the caskets at left are, left to right: Gen. Thomas White, Air Force Chief of Staff; Under-Secretary of State Robert Murphy; and Assistant Secretary of Defense Murray Snyder. In center background are Mrs. Arthur L. Mello, left, wife of one of the missing crewmen, and her sister, Betty Level, both of Columbia, S. C. (AP Wirephoto)

EXTENSION NEWS AND VIEWS

Recognition Well Earned

By AUDREY DAWSON

Congratulations to Mrs. J. B. Filhoil, Sr., of Logtown Home Demonstration Club, for her outstanding contribution to agriculture in Ouachita parish. Mrs. Filhoil was recognized at the annual Farm Bureau barbecue this week with the presentation of a plaque by Mrs. Mabel Anderson, chairman of the women's division of Farm Bureau. Mrs. Filhoil has given 45 years of service to the parish. Also, congratulations to one of our very own staff members, J. J. Joyce, Jr. Joe Dixon, chairman of service award committee, presented a plaque to J. for 24 years of service to agriculture — 16 here in Ouachita parish. We are proud of you Mr. Joyce.

SIMPLE SEWING

A great deal of your columnist time this month will be spent in holding simple sewing workshops for those interested in learning the short cuts in making a quality garment. The following women made a dress this week using the newest information in construction. They are: Mrs. J. C. Tolbird, Mrs. F. L. Barrett, Mrs. E. W. Black, Mrs. E. E. White, Mrs. D. G. Tolbird, Mrs. E. C. Pouncy, Mrs. J. W. McClung, Mrs. Dean McGrew, Mrs. Lee Keesee, Mrs. Roland Black, Mrs. E. E. Pace and Mrs. E. O. Vaughan.

PORTABLE GARDEN

A homemaker remarked to me a few days ago that she wished for a garden but because of her husband's position (that of being transferred about every 2 years) they did not think it wise to buy a home — so they rented. and therefore she never planned a landscape. Perhaps there are others. The answer is a portable garden. I am sure you have noticed at the nursery shrubs and plants of all kinds growing in ordinary cans — gallons or larger ones. Why not borrow the idea to propagate your own portable ornamental garden. Start with cuttings, if you know how to root them, or small rooted roses, shrubs and perennial flowering plants. Set them in gallon or 2½ gallon cans in fertile soil. Have plenty of holes punched in the bottom of cans for drainage, and about an inch of coarse gravel covering the bottom. set the cans, containing the small plants, into the ground and keep your garden weeded and fertilized. If you are transferred, plants in buckets could be moved to your new location. It's work but it's worth it if you like gardening.

NEW PRODUCTS

A new shape in light — a cylindrical in place of the usual spherical one, makes the first new design of a standard household bulb in more than a quarter of a century. Although its outer dimensions are the same, the new bulbs surface area is larger, permitting more silicia coating on the inside so the "hot spot" is eliminated and surface glare lessened. It is especially recommended for reading and close seeing work.

A new line of kitchen ventilating hoods now come in yellow, pink, turquoise, coppertone enamel or stainless steel. It features enamel finished exterior; twin lights for glare free illumination, double blower fan with built-in filter for removal of cooking odors and finger - tip controls. The filter grind may be removed for easy cleaning. These hoods come in 30, 36, and 42 inch sizes.

COLOR TO SEE

You must see the new colors for spring. Colors this season lead off with the electrifying brilliant hues of the Orient of the sun. Siamese pinks continue from bright winter fabrics into spring's collection. They have names that bring them right before your eyes, watermelon, geranium, strawberry. Along with the pinks are deep sea blues, orange, lemon, aquamarine and apricot round out the brilliant line up.

In contrast to all this wild and wonderful color, black and white together looks sharp and crisp as can be. They are seen in many new prints as well as available to combine yourself.

A THOUGHT — Dignity is the capacity to hold back on the tongue what should have never been on the mind in the first place.

THE SOUTHERN GARDENER

Choose Strong Poplar Trees

By WILLIAM LANIER HUNT

Only here and there does one see the tall thin Lombardy poplars with which designers and gardeners "accented" their landscapes at the beginning of this century in America. M t of these trees have been destroyed by ice and by storms.

Last year was the bicentennial of the introduction of these striking trees into England. In 1758 a specimen seems to have been planted at St. Osyth Priory. Today, two large sprouts have grown from the old trunk of this tree.

VOLGA POPLAR

Americans seem to have discovered a somewhat better tree for those willing to substitute a less narrow type. This was called the Volga poplar. It was always even more beautiful to your columnist's eye, and specimens of it can be found all over the south today. Apparently, it was either the fatness of the tree or stronger wood that made it stand up better than the very narrow Lombardy.

If you want a quick growing tree that is very narrow, you can still plant the Lombardy poplar, but these trees are not very practical. For one thing, they are a bit dangerous in storms. It is true that they are beautifully narrow, but a more permanent tree can be planted that is almost as narrow. It is Boles' poplar, a silvery tree in both bark and leaves. When the wind blows, the leaves shimmer in the light. The bark is beautiful all the year. Since the short branches that grow off the more upright ones do not completely hide the trunk even in summer, you can enjoy the smooth straight trunk. Boles' poplar is supposed to have been found between Samarcand and Bokhara and introduced into Western Europe between 1875 and 1878. It is a natural variety of the white poplar of Europe. It grows almost as fast as a Lombardy.

OTHER TREES

One of our Southern nurseries offers another beautiful silvery poplar that is narro and columnar. This one is Simon's poplar. It might have been called the Simon - Louis poplar because it was introduced by the Simon - Louis nursery in Metz, France from China where the species is native. This species is not naturally a narrow tree; the narrow form was discovered. The poplars that are fragrant are classed as balsams, and Simon's poplar is one of these. When the trees break into growth early in the Spring, they give off a pleasant odor.

A tall narrow tree is not something that you want to just plant no-matter where in the landscape; you may accentuate the wrong part of your picture. Poplars have the kind of roots that can stop up drains. They give close competition to everything that grows near them, too. However, for narrow places and quick growth, the poplars are very useful trees.

West Oak Gardeners Display Pot Plants

GLADYS M. KULCKE
Guest Writer

A very pretty show was exhibited in the Garden Center by the West Oak Garden Club of Monroe, La.

Three beautiful pot plants were exhibited in the horticultural group. The African Violet was shown by Mrs. B. P. Williams, the Dracaenas by Mrs. W. A. Gray, and the Asnsevieria by Mrs. Hugo Angelili. In the arrangement group Mrs. L. T. Harper used a flat piece of driftwood for her container. The line material was Buford Holly in a triangle design. She followed this line with echeveria, or chicken-in-nest, using the large resettes at the base of the design. A beautiful arrangement, suitable for the kitchen or living-room. Mrs. Pat Thompson chose a milk glass basket bowl for her tirangle design. The red leaf Photinia was used to create the line of this linemass form. This line was followed by the placement of the Professor "Sargent Camellias.

Mrs. W. A. Gray used an amber colored bowl for her dried material. Brown dock and wheat formed the vertical line. Red roses were massed at the base of the design, and followed the vertical line. The roses used in this composition were made of the inside of fried grapefruit peel, painted red. A pretty composition for a panel room.

CONTAINERS

In flower arrangement the container is just as important a part of the picture you wish to create as are the flowers and foliage. Your container should first of all be functional. Large enough to hold a pinholder and deep enough to hold enough water to keep the plant material fresh as long as possible. In selecting a container, choose one of such a contour that it is consistent with the planned-for design. all the fundamental principals that apply to flower arrangements also apply to the container used in the arrangement. The container should harmonize with the plant material in texture, size, color and form. The simpler the container the easier it is to use.

Sometimes the size and texture of the flowers determine the choice of the container. Put large bold blossoms in a vase of simple lines made from a material that suggest stability. It is harmony in texture and color that makes coarse bold flowers as zinnias or marigolds "go" with Mexican pottery, or such smooth blossoms as roses and camellias seem properly set off by silver or glass.

SOFT TONES

For a good all around use a grey, soft tone green or brown ceramic container will serve well in your arrangements. Dried materials seem to echo copper or other dull metal as well as wood containers. Silver is beautiful as a container. Its greatest value is for the centerpiece. Constant effort is required to keep it clean and shining. Unlike the silver, brass, copper and gold containers that have patinated are considered so desirable that the effect is often artificially induced. Texture combination between flowers and metal is more important than color combination. The metal surface is very conspicuous in a flower arrangement. Brass, copper and gold are best when used with flowers that have yellow, in their hue. Cool colors may be introduced in the design.

Mental Health Discussion Set For This Week

A public meeting of the northeast Louisiana Mental Health Association will be held Tuesday at 7:30 p.m. at the United Gas Auditorium on Louisville Avenue, it was announced yesterday.

Principal speaker at the meeting will be Dr. Arthur L. Seale, superintendent of the Central Louisiana State Hospital in Pineville.

Dr. Seale, a graduate of Tulane University in 1931, has been at the Pineville hospital since 1933, with the exception of military service as a psychiatrist from 1942-46, and in 1947-48 when he entered private practice as a general practitioner.

Dr. Seale visited England last year and will report of new advances in the treatment of mental patients in that country in his talk here Tuesday.

Senator Says South Faces Bayonet Rule

ATLANTA (UPI) — Sen. Herman Talmadge (D - Ga.) Saturday said the South will face an era of rule by civil rights "carpet baggers" unless states regain control of their schools by a constitutional amendment.

Talmadge, who proposed such an amendment in Congress two weeks ago, conceded in a television interview that he had "no illusion" about the difficulty if getting it ultimately adopted.

But its failure will leave the South exposed to "bayonet rule" until it finally gets its viewpoint across to the "masses" in other regions and swings a balance of power in its favor, Talmadge said.

"The second reconstruction era in the South has begun now," he said. "I don't think it will be as bad as the first reconstruction era, but it will be almost as bad."

Talmadge said that unless deep South states, including Georgia hit upon a workable private school plan he "can foresee the day when their might be some classroom integration." Talmadge added:

"I think ultimately the state (Georgia) is going to have to decide. . .whether or not it wants to integrate some of its schools or whether or not it wants to have private schools."

Talmadge said new civil rights proposals in Congress are "vicious" and might help start a third party movement in 1960.

"If Congress passes a lot of civil rights laws and the parties vie with each other to impose bayonet rule, the South, in self defense may have to send uncommitted delegates to the (National Democratic) Convention," he said.

Sheriff Believes Hunt For Boy's Mother Is Over

CRYSTAL SPRINGS, Miss. (AP) — The Copiah County sheriff said Saturday he believes he has located the mother of a 14-year-old boy who braved the jungles of South America six months ago in a search for her.

Sheriff Julius Lotterhos said Mrs. Margie Lince Hill of Crystal Springs has presented evidence that she is the mother of Carlos Telmco Lince Jr., who wandered in the Colombia wilderness looking for her.

Lotterhos said Mrs. Hill has a certificate of the boy's birth in Los Angeles, his picture and a photo of his sister who is now 12.

Mrs. Hill was remarried, but her husband died about a year ago. Her maiden name was Phillips. She told the sheriff she read a newspaper clipping of her son being cared for in Los Angeles, that she "loves him and will come for him."

Lotterhos said he has sent a telegram to the Los Angeles Sheriff, asking him to hold the boy.

Young Carlos ran away from his home in Bogota, Colombia, July 15. His father, Capt. Carlos Lince Sr., is an airline pilot there and has remarried.

The boy wandered in the tropics two weeks until found by Indians on the Island of San Blas off Panama Nov. 8.

W. Ervin Odom, Former JP In Union Area, Dies

FARMERVILLE (Special) — W. Ervin Odom, 78, died at his residence here early Saturday following a long illness.

Funeral services were scheduled Sunday at 2:30 p.m. at the Zion Hill Baptist Church with the Rev. James Thorn officiating. Burial will follow in Zion Hill Cemetery under the direction of Kilpatricks Funeral Home of Farmerville.

Mr. Odom was a justice of the peace in Union Parish for nine years and was a retired farmer.

Survivors include five sons: Leonard Odom, Farmerville; M. F. Odom, stationed at Barksdale Air Force Base, Shreveport; E. K. Odom, Shreveport; Arthur and Egbert Odom, both of West Monroe; two daughters: Mrs. Lester Singley, Varnado, La.; and Mrs. Norma Voissement, New Orleans; two brothers: Ellis Odom, Farmerville, and George R. Odom, Alexandria; four sisters: Mrs. G. A. Futch, Mrs. Oscar Popwell, Mrs. Susianne Gates, all of Monroe, and Mrs. Morris Tucker, Farmerville, 21 grandchildren.

School Teachers In Tennessee To Get Salary Hikes

SPARTA, Tenn. (UPI)—School teachers in the city system here, beginning July 1, will receive a $100 dollar a year raise for the next two years from the city, as well as the state.

City council here voted Friday night to match the state's money in giving the raises, on a recommendation by Mayor Bailey Bockman who is also a state senator.

Bockman said he recommended the action after he was satisfied that the state could not afford to give a higher pay raise.

The state, in the general education bill passed this week in both the House and Senate, provides a $100 raise this and next years.

The Tennessee Education Assn. had asked $850 but Gov. Buford Ellington said "there just isn't enough money" in the state to do that.

INTERESTED IN A Pecan Orchard?
CONTACT
ROACH
SEE OUR Blooming Camellias NOW IN BLOOM
SLASH PINE AND GOOD SHADE GO TOGETHER
GRANDIFLORA MAGNOLIA GIVE 14" WHITE FLOWERS THEY ARE FRAGRANT
DON'T FORGET YOUR FRUIT TREES
ROACH NURSERY
HY. 80 WEST MONROE
9 MILES OUT

Bagwell's Gardens
1307 Parnell West Monroe FA 2-9898
Bagwell Says:
YOU GET WHAT YOU PAY FOR. Do you wonder there are such differences in the prices of Roses, Gladioli, Caladium Bulbs and many shrubs? Do you wonder?
You aren't being offered a bargain when you read ads that roses are 29c and 39c, or that caladium bulbs are selling for 25c That price is all they are worth. Wholesale prices on fine No. 1 roses, shrubs and TOP SIZE bulbs is greater than the price of bargain ads.
You pay the price one way or the other. Sometimes in buying the Very Best you get a little more than you pay for.
ROSE PLANTING TIME
ALL NO. 1 85c EACH
Better Times, Red Radiance, Crimson Glory, Pink Radiance, Summer Snow, Red Lafayette, Many Others
Fine Selection of Patented Roses At Patented Prices
PANSIES Per Hundred $2 & $3
GLADIOLI BULBS 85c Doz. Finest Top Size
AZALEAS . . . Get Them In The Ground Now
Special on August Beauty Gardenias 3 ft. plants . . . $1.25

CAMELLIAS
IN BUD AND BLOOM 1.50 up
Gardenias 50c
Bufordi Holly 50c
Good selection other shrubs and trees, reasonably priced.
DOBBIES NURSERY
NOW OPEN AT NEW LOCATION
At junction of Whites Ferry and Cooley Sanatorium roads. Five minute drive north of Ouachita Valley Fair Grounds.
OPEN SUNDAY

GENTRY'S WEST MONROE
YOUR WEST MONROE DIXIE DANDY STORE
SUPER VALUES!
For Monday and Tuesday.
FRESH FRYERS LB. 29c
FRESH HENS LB. 29c
OZARK TURKEYS LB. 29c
WHILE SUPPLY LASTS
ADMIRATION COFFEE LB. PKG. 59c
KRAFT ALL PURPOSE OIL Full Quart ONLY 39c

GUIDE TO GOOD READING

2 Top Historical Books Available

By FRANCES FLANDERS
Ouachita Parish Librarian

I have just finished reading two of the best historical novels that I have encountered in a long time. "Consort for Victoria" by Vaughan Wilkins is a perfectly delightful book, set in England during the early years of Victoria's reign. It is concerned with a fiendish plot to prevent her marriage to Albert. The characters in the story are interesting, well-drawn and the action is quite exciting. It is a book that I could recommend heartily to anyone who wanted a good story. The other is called "The Prize Master." It is a story with a setting at the period of the American Revolution. The hero is Midshipman Thomas Potter, only fourteen years old, who conducted himself with bravery and ability under most trying circumstances. This book is reminiscent of the Hornblower books. It is one that will be enjoyed by men and boys as well as women. Another new novel, also historical is "Walk with Peril" by D. V. S. Jackson. This book concerns itself with the adventures of a young Welshman, Robert Fairfield, who lived in England at the time of Henry V. In this book we have romance, adventure and the thrilling story of the battle of Agincourt. Louis de Wohl is the author of "The Joyful Beggar" a novel based on the life of St. Francis of Assisi. It is a beautifully written and gives a splendid picture of this noble man.

If you want to read a humorous book of interest, we have a new title called "Quiet, Yelled Mrs. Rabbit," written by Hilda Cole Espy. It promises to rival "Please Don't Eat the Daisies" in popularity.

Several outstanding books of genealogy have just been added to our collection. "The Ancestors and Descendants of Charles and Eva Kellogg" was compiled and written by Mr. Walter Wood Kellogg, one of our most prominent local businessmen. He has spent much effort in research. The book is accurate in detail and is also well - written. Many books of genealogy are not readable, but this one is and our heartiest thanks for the book and congratulations for his efforts go to Mr. Kellogg. Another local citizen who has done a wonderful piece of work in compiling material about her family is Miss Myrtle Rodgers. She has compiled an extensive scrapbook of information about the Bettis family and placed it in the library. Along with this gift, she also gave the library a printed history of the Bettis family. We appreciate Miss Rodgers' gifts and know that they will be widely used. Probably no family is of more interest to the people of the south than the Lee family. We have recently added a new volume about them called "The Lee Chronicle," compiled by C. G. Lee, Jr. and containing a great deal of valuable information.

Practical books, while they do not make exciting reading, are always in demand by some portion of our public. This week we have several. There is "Modern Safety" by Russell Dereamer; "Business Barometers for Profits, Security and Income" by Roger W. Babson; "Introduction to Mass Communications Research" by Ralph O. Nafziger; "How to Get into College" by Frank H. Bowles and "Aromas and Flavors of Past and Present" by Alice B. Toklas. The titles of all of the books in this section are self - explanatory, except the last one which is a cook-book.

THE POW REPORT

Story Of Erosion

IN EVERY WAR BUT ONE. By Eugene Kinkead. Norton. $3.75. In July 1950 American ground forces for the first time went into action against North Koreans. Only four days later, one of our men who was made prisoner committed an act of collaboration with the Communist foe.

It was the first of an incredible and shocking list of such actions. About 30 per cent of American Army men taken prisoner in that conflict were guilty of at least "technical" collaboration. But according to the Department of the Army, "one man in every seven, or more than 13 per cent, was guilty of serious collaboration" — writing disloyal tracts, or agreeing to spy or organize for communism after the war.

As puzzled as everybody by this shameful record, the Army made an extensive study, and Kinkead has had access to the disturbing findings. This is not a melodramatic story of villainy and evil, but a searing account of the grubbing, petty erosion of the manliness in man. We who are accustomed to revering the returned prisoner as a kind of hero were confronted for the first time in our history by a new type of individual — uneducated, uninformed, undisciplined, unloyal to his native land, uncooperative with his comrades, unable to adapt to a rugged form of life. Not a man of ours managed to escape; some 75 swore to spy for communism; our death rate was phenomenally high; only 13 per cent of our Army men remained completely unshaken by enemy pressures.

That this was a peculiarly American failing is seen in the fact that the Turks, for instance, piled up an honorable record of unyielding mass resistance.

Some steps have been taken to avoid a repetition of this in the future, such as the promulgation of a code of conduct for prisoners, and others are being considered. But this may be as much a social as a military matter, and in the face of our indifference or unawareness, this testifies to an enemy terrifyingly alert and thorough. For American 1959 this is required reading.

Book On Parables Is Excellent One

THE TALES CHRIST TOLD By April Oursler Armstrong (Doubleday, $3.95).

This is one of the best books every written on the parables of Jesus. It is written so the average layman can understand them, and it is excellent for the advanced Christian.

Because Jesus wanted to be easily understood by everyone who heard him preach. He chose examples from the everyday life of his audience --yeast in the bread dough, the eye of a needle, or a lost coin - and wove them into meaningful parables. The message contained in these stories are as valid as they ever were, but changing customs, language, and ways of life have obscured much of their meaning.

In order to reveal their perennial beauty and value, the author has movingly retold 40 of Jesus' parables, including "The Sower and The Seed, The Good Samaritan, The House Built on Rock, and The Prodigal Son," and has made them as pertinent to the lives of 20th century men and women as they once were to those who first heard them in Galilee. Writing with the same beautiful simplicity that marks the original parables themselves, the author has given all Christians a book to treasure.

BOOKS

TENDERLOIN, by Samuel Hopkins Adams (Random House): In New York City the 90's were never gayer than in the 19th police precinct, 224 square blocks of midtown Manhattan in which stately mansions, first - rate theaters and the Metropolitan Opera stood cheek - by - jowl with wide - open brothels, gambling joints and bars that flouted closing laws — and politicians and the police took a percentage on everything. This is the setting for the last novel by Adams, who was 87 when he died last November. This is not really a historical novel; it is more of a reminiscence. Written in a Victorian style that went out with the 90's, the book is rewarding chiefly as a picture of New York period history.

THE COMING OF THE NEW DEAL, by Arthur M. Schlesinger, Jr. (Houghton, Mifflin): This is Volume II of The Age of Roosevelt series, and picks up where Franklin Roosevelt arrived on the scene—at the height of the economic and social chaos of the depression. FDR comes in for considerable adoring attention but the book is also a meticulous diary of the implementers of the New Deal — the brain trust. From tough, hard - drinking Gen. Hugh Johnson to the egghead assigned to the Department of agriculture who exclaimed "Good God, what's that!" on seeing a firefly . . . it is an absorbing account.

THE NAKED MAJA, by Samuel Edwards (McGraw-Hill): A fictional biography of Francisco Goya y Lucientes, one of Spain's greatest artists. A youthful scapegrace, he later became a court painter, creator of polite portraits and cruel caricatures. This book, named for Goya's famed nude painting of the beautiful Duchess of Alba, places much emphasis on his liaison with the wealthy, imperious noblewoman. The author seeks also to supply an answer to an apparent contradiction: why did Goya paint "Disasters of War," the harshly etched record of French atrocities in Spain, when he was a collaborator of Napoleon's? The story includes swordplay of various sorts, for Goya was a duellist and matador as well as an artist.

The Intruder Viciousness On The Loose

THE INTRUDER, By Charles Beaumont, Putnam, $3.95.

Adam Kramer's personable air conceals the diseased mind of a rabble - rouser who, in this novel, stirs up some vicious passions in a southern town called Caxton. The high school has been "integrated," the town doesn't like it but is resigned to the change. The considerable cast of characters with personality problems of one sort or another includes a backwoods preacher, a frustrated heir, a prostitute trying to go straight, a gullible teen-ager, and a rabid octogenarian. Weak on literary polish, Beaumont is strong on story and moral. Your attention doesn't waver, you speed along rapidly, you arrive at a happy destination.

Best Sellers

NONFICTION

ONLY IN AMERICA, Golden.
AKU-AKU, Heyerdahl.
WEDEMEYER REPORTS!
THE MEMOIRS OF FIELD-MARSHAL THE VISCOUNT MONTGOMERY OF ALAMEIN.
BAA BAA BLACK SHEEP, Boyington.

FICTION

DR. ZHIVAGO, Pasternak.
LOLITA, Nabokov.
AROUND THE WORLD WITH AUNTIE MAME, Dennis.
FROM THE TERRACE, O'Hara.
THE UGLY AMERICAN, Lederer and Burdick.

"The human race was born in Tibet three million years ago." It's a moot question as to whether or not that birth could be called a blessed event.

RUNNING THE SCALES

with John Cale

Two concerts in the area during the coming week promise a break in the mid-winter cultural vacation which settled over northeast Louisiana around Christmas. The Heidelberg University Chorus will sing at Ruston on the La. Tech concert series Wednesday, and the Twin Cities Symphony will present its second concert of the season Thursday at Brown Hall on the Northeast campus.

LANDMARK

The University of Heidelberg Chorus promises some authentic old world color in student songs and religious choral works. Sales talk makes full use of the Sigmund Romberg "Student Prince" operetta and movie which was set in the historic university city on the Neckar River.

Heidelberg is not actually a music center; the old school is famed for medicine, law and philosophy. About 25 miles to the south and east is the field pea belt of Germany, the Kraichgau. But the touring chorus has been whipped into top teutonic condition from all reports, and measures up to any professional group of this type now touring this country.

LOCAL PIANISTS

Misses Beth Brown, Northeast junior from Tallulah, and Marie Nelson, Neville High School senior, both will perform concertos with the Twin Cities Symphony on Thursday night. Miss Brown will play the Schumann Concerto in A Minor and Miss Nelson will perform the Kabalevsky "Youth Concerto." Both were winners in last fall's auditions sponsored by the Monroe Music Teachers' Association.

KEEP IN MIND

The Detroit Symphony under the direction of Paul Paray will appear here at Neville Auditorium on Monday evening, February 23 under the auspices of Community Concerts.

Also, keep an eye peeled for the opening date of a 14-day run of Little Theatre's "Pajama Game." From all accounts, the Selman Field Playhouse is burning the candle at both ends in two shifts to put the finishing touches on this production — its biggest effort of the season.

FOLK WAYS

A letter from Garland May of the Gospel Singers' Boosters Club in the northeast Louisiana - south Arkansas area reminded us of the tremendous energy released in recent years in the folk music efforts throughout the country.

While this manner of music is on the surface not the "classical" type usually dealt with in this column, it is at the base of the same pyramid.

America is discovering a long - dormant asset in the folk music of the mountain and river people who make up the majority population groups of the country. It is this music which will ultimately grow into art music which can best represent this part of the world.

For a full half - century, composers have tried a hand at shaping jazz into a recognized art only to find that it never gets out of the minstrel-show atmosphere.

Certainly, there is nothing wrong with jazz or minstrels — they are part of the American scene — but composers and the nation's listeners are discovering the limited scope of the jazz idiom.

In Louisiana, a fertile field for folk music because of the "redneck", northern half of the state and the "cajun" south, a fairly comprehensive study of folk music has been compiled by Dr. Harry Oster of the LSU English department. There may be enough right here for serious students of the art to enlarge upon for generations.

The audiences throughout the western world are definitely in a receptive mood for such attempts.

RECORDS

POPULAR
By WILLIAM D. LAFFLER

NEW YORK (UPI) —The Mills Brothers rode to stardom in an early movie musical called "The Big Broadcast" by imitating band instruments with their voices.

Today, almost three decades later, the Mills Brothers enjoy a popularity that is shared by only a few of the top vocal groups. They abandoned the instrument gimmick long ago and developed a rare singing style.

"The Mills Bros. Great Hits" (Dot DLP-3157) is a selection of their best numbers, including "Glow Worm," "Across the Alley from the Alamo" and "Paper Doll." This is a record that can be played until the grooves wear raspy.

"The Enchanted Woods" by Dennis Farnon and his Orchestra (RCA-Victor LPM-1897) is another slow - spinner that can stand many playings. Farnon has a relaxing style and his selection of so-called "evergreens" such as "Among My Souvenirs" and "You Are Too Beautiful" make for cozy listening.

Johann Strauss is touted as the greatest waltz composer but his work is conspicuously absent from "Vienna, City of Dreams" by Erwin Halletz and his Orchestra (Decca DL-8771). Nevertheless this musical portrait of a city is faithful. Most of the music is written as a gesture to the city and the listener comes to the conclusion that maybe Broadway can't get along without Durante but Vienna can do all right without Strauss.

Platter Chatter: "Pink Shoe Laces" by 12-year-old Dodie Stevens (Crystalette 724) is a hit biscuit. Dodie has a lot of vocal drive for such a youngster and the backing by Bobby Hammack and his orchestra is just as solid . . . Evelyn Kingsley makes an auspicious bow with a coupling of "Gently, So Gently" and "Over My Shoulder" (Capitol F-4122) . . . "Up Jumped a Rabbit" by Frankie Lymon (Roulette R-4128) should delight the teens.

Record of the week: "The Key to the Kingdom" by Roger Williams (Kapp K-237). This is a fine record which reveals Williams' brilliance at the keyboard.

LP of the Week: "Sounds of the Great Bands (Volume 2)" by Glen Gray and the Casa Loma Orchestra (Capitol T-1067). One of the top bands of the golden age comes back with the sound that made America happy.

For the Family: Everyone from Grandpop to the youngest should enjoy "Saludos Amigos" by Leo Perachi's orchestra (Disneyland WDL-3039). These are tunes from two of Disney's best cartoons with a Latin American theme.

Stereoscope: "This Is Pat Moran" (Audio Fidelity AFSD-5875). A good engineering job makes this good jazz LP exquisite. Pat plays some standards and a couple of his own compositions.

CONCERT
By DELOS SMITH

NEW YORK (UPI) —You may feel overwhelmed by the scholarship displayed in the "Archive Production" records, but it doesn't convince you that the obscure Georg Cristoph Wagenseil "perfected" the symphony a generation before good old Papa Haydn perfected it, with no little help later on from Mozart.

The Wagenseil symphonic example recorded with minute attention to accuracy of performance creaks from the gray dust of the 18th century, whereas even a minor Haydn or Mozart has flesh on it and therefore life. This is indication enough of why the "Archive Production" is for musical museum addicts rather than people who get a boot out of music.

The production now is complete. It covers 12 "research periods" beginning with the Gregorian chant and ending with Mozart and the beginning of the 19th century. Each period is divided into series and each series is represented by at least one record. There are some 80 records in all and, at $5-plus per disk, the 80 hardly are going to be an offhand addition to many record libraries.

But some of the individual records are interesting (from the unscholarly viewpoint). One is of six works for organ by Samuel Scheidt which are supposed to have given pointers to Bach, and which were recorded from an organ duplicating the kind Scheidt (and Bach) knew.

Another is of four spiritual choral works by Dietrich Buxtehude (1637 - 1707). In addition to being quaint (and the performances were designed to enhance rather than diminish that quality), they have much heart in them as we of this century know the human heart.

The whole project was turned out by the German Gramophone Company. The records distributed in the U.S. by Decca, are beguiling to browse through in a dealer's stock, and you're bound to find many a curious turn in all that's been pulled out of the archives.

Now, let's turn to Offenbach. This is to report that the best example of stereophonic sound the reviewer has heard yet, is the "Gaite Parisienne" ballet score played by the Boston Pops Orchestra. Sound is all over the place (RCA Victor-LSC2267).

TOP TEN

1. SMOKE GETS IN YOUR EYES, Platters
2. MY HAPPINESS, Connie Francis
3. 16 CANDLES, Crests
4. STAGGER LEE, Lloyd Price
5. DONNA, Ritchie Valens
6. CHILDREN'S MARCHING SONG, Cyril Stapelton, Mitch Miller
7. GOTTA TRAVEL ON, Billy Grammer
8. LONELY TEARDROPS, Jackie Wilson
9. CHIPMUNK SONG, Chipmunks & David Seville
10. A LOVER'S QUESTION, Clyde McPhatter

A Book About The So-Called 'Beat People'

NOT IN THE PRESENT GENERATION By E. Lucretia Sisley (Vantage, $2.50).

This book is supposed to voice the unvarnished thoughts of a member of the "beat generation" who is anything but beat, and who has no hesitation in saying so.

In the book, the author tries to show the debasement of art, morality, politics, and religion that she believes threatens a blackout of American culture today. She writes that we have overdone the cult of The Common Man to such a point that we have drifted from our Anglo - Saxon heritage.

No doubt the book will be controversial.

Reflections On Communism And Democracy

THE SECRET WAYS. By Alistair MacLean. Doubleday. $3.95.

A British scientist has gone to Budapest to speak, deluded into thinking the Reds are not so black as they have been painted. His wife and child are kidnaped and however disillusioned he becomes, he must now speak for fear of harm to them.

The impossible task of getting him safely back to the West is assigned to the indomitable and invincible Reynolds of the British Secret Service. He hasn't even reached Budapest when the AVO runs onto his trail at a road block. From then on, except for occasional pauses to reflect on communism, democracy and pacifism, and to let you catch your breath, Reynolds in particular, and also some allies who turn up unexpectedly, get the Mickey Spillane treatment, slip out of chains, handcuffs, ropes and thongs with the skill of Houdini, and whip in and out of different disguises like lightning-change artists.

It doesn't scare MacLean's big brave bold heroes, but it'll scare you.

Tugboat Strike Is Settled By Wage Increase

NEW YORK (AP) — A week long strike of New York harbor tugboat men ended Saturday.

The strikers voted overwhelmingly to accept a management offer of a 20-cent-an-hour raise in pay this year and 10 cents an hour more next year. Those needed for weekend duty then headed for their ships.

Wages prior to the new agreement had ranged from $1.95½ an hour for deckhands up to $3.11½ for captains.

The strike immobilized tugboats small oil tankers, barges and other harbor craft. Ocean liners and other ships, though inconvenienced, docked and sailed without the aid of tugs. The city felt no noticeable pinch, although movement of various supplies and commodities was halted.

Costly Electra Plane Damaged

MIAMI, Fla. (AP) — One of Eastern Air Line's new 2-million-dollar Electra propjet passenger planes was damaged Saturday when the nose wheel collapsed after a routine training flight. No one was injured.

The plane was the same type as the American Air Lines passenger craft which crashed in New York Tuesday, killing 65.

As the plane sped along after touching the runway, it tilted forward gradually and finally skidded to a stop on its nose. Two engines were damaged.

TELEVISION

(The radio and television schedules contained in this column are published as a courtesy and as a service to the readers of this newspaper. The newspaper is not responsible for any inaccuracies in the schedules which are supplied by the stations concerned.)

SUNDAY

KNOE-TV—Channel 8

9:25—Nws., Look Up & Live	2:00—Scout Ct. of Honor	6:30—Jack Benny
10:00—Eye on N.Y.	2:30—World of Ideas	7:00—Ed Sullivan Show
10:30—Camera III	3:00—Face the Nation	8:00—G.E. Theatre
11:00—This Is The Life	3:30—Behind the News	8:30—Alfred Hitchcock
11:30—Tulane Closeup	4:00—Decision	9:00—Keep Talking
12:00—The Christophers	4:30—Amateur	9:30—The Thin Man
12:30—News	5:00—Small World	10:00—L. Welk
12:45—Am. at Work	5:30—Select Film	11:00—Tell the Truth
1:00—Face of Red China	6:00—Lassie	11:30—Sign Off Headlines

KTVE, El Dorado, Ark.—Channel 10

12:45—Christian Sci.	5:30—Chet Huntley Nws.	9:00—Sheriff of Cochise
1:00—Frontiers of Faith	6:00—O. Henry Playhs.	9:30—Charlie Chan
1:30—Pro-Basketball	6:30—Buddy Bergman	10:00—News
4:00—Kaleidescope	7:00—Steve Allen	10:10—Theatre 10
5:00—Meet The Press	8:00—Chevy Show	12:00—Sign Off

KTBS-TV, Shreveport, La.—Channel 3

8:30—Church of Christ	3:30—Ask Washington	8:00—Dinah Shore
9:00—Oral Reports	4:00—Marry a Millionaire	9:00—Loretta Young
9:30—Morn. Matinee	4:30—Bowling	9:30—Highway Patrol
11:00—1st Meth Ch.	5:00—Search for Talent	10:00—Sugarfoot
12:00—Tulane Closeup	5:30—Lawman	11:00—Without a Gun
1:00—First Baptist Ch.	6:00—Maverick	11:30—Mark III Theatre
1:30—Pro Basketball	7:00—Steve Allen	12:30—Sign Off
3:00—Bob Hope Show		

KSLA-TV, Shreveport, La.—Channel 12

8:25—Nws., This Is Life	1:30—Issue	7:00—Ed Sullivan
9:00—Lamp Unto My Feet	2:00—Andy Hardy Th.	8:00—G. E. Theatre
9:30—Look UP & Live	3:30—N. Y. Philharm.	8:30—Alfred Hitchcock
10:00—Faith for Today	4:00—College Bowl Quiz	9:00—Keep Talking
10:30—Camera 3	4:30—Amateur Hour	9:30—What's My Line
11:00—Hour of Worship	5:30—Small World	10:00—Dec. Bride
12:00—Command Perfmce.	5:30—20th Century	10:30—Final Edition
12:30—Nws., Colorful World	6:00—Lassie	10:40—Movie Theatre
1:00—This is the Answ.	6:30—Jack Benny	12:00—Vespers

WLBT-TV, Jackson, Miss.—Channel 3

9:35—Morning Prayer	12:40—Real Estate Show	6:00—Maverick
9:40—Gene Autry	2:00—Pro Basketball	7:00—Steve Allen
10:25—Morning Prayer	3:30—Citizens' Council	8:00—Dinah Shore
11:00—This is the Life	3:45—Miss. College	9:00—Loretta Young
11:30—This is the Answer	4:00—Kaleidoscope	9:30—Premiere
12:00—Premiere	4:15—Spts., Feature	11:00—Nws., Pennell

WJTV, Jackson, Miss.—Channel 12

9:00—Lamp Unto My Feet	2:00—The Last Word	6:30—Bachelor Father
9:30—Look Up & Live	2:30—World of Ideas	7:00—Ed Sullivan Show
10:00—Christian Science	3:00—Face the Nation	8:00—G. E. Theatre
10:15—Industry on Parade	3:30—Gospel of Christ	8:30—Tugboat Annie
10:30—Camera 3	4:00—Kaleidoscope	9:00—Years of Crisis
10:55—CBS News	4:30—Amateur Hr.	10:00—Alfred Hitchcock
11:00—First Baptist Church	5:00—Meet the Press	10:30—News, Weath.
12:00—Big Picture	5:30—Sunday Report	10:45—Code 3
12:55—Hopalong Cassidy	5:45—Blackwood Bro.'s	
1:55—Farm Show	6:00—Maverick	

KALB-TV—Alexandria, La.—Channel 5

1:00—This is the Life	5:45—Christ. Science	9:00—Loretta Young
1:30—Pro Bsktball.	6:00—10 Lil' Indians	9:30—Target
3:00—Bob Hope Show	6:30—Northwest Passage	10:00—Jack Benny
4:00—Showcase	7:00—Steve Allen Show	11:00—Sign Off
5:30—Horizons	8:00—Dinah Shore	

RADIO

KLIC—130 kc, MBS

5:00—Sign on, Memories	1:00—Billy Graham	7:00—Nws., Patter Par.
6:45—La. Ne. World Ne.	1:30—News Music Sunday	7:30—Col. Pl. Bapt. Ch.
7:00—The Quartet Sings	2:00—Music for Sunday	8:30—Candlelight Silver
7:30—Pet Milk Show	3:30—Nws., Music	9:00—Showcase on Hits
8:30—Nws. Sent Serenade	3:45—Here's To Vets	9:30—Concert in Jazz
9:00—Singing Convention	4:00—Whole Truth Broad	10:00—Guest Star
9:30—Music Easy List.	4:30—Sports, Mus. Mix.	10:15—Marine Band
10:00—Music Easy Listening	5:00—Walter Winchell	10:30—Mu Till Midnight
10:30—Back To God	5:15—Melody Lane	11:00—Mu Till Midnight
11:00—Parkview Baptist	5:30—News, Klic Hit Par.	12:00—News
12:00—News—Melodies	6:00—Wings of Healing	12:05—Sign Off
12:30—Music	6:30—News, Plat Parade	

KMLB—1440 kc, ABC-NBC, FM 104.1 mc

6:00—Sign On Nws., Mus.	12:00—News, Monitor	6:00—Nws. on Hr. Monito
8:15—Christian Science	12:30—Nws., Mus O Bon	9:00—Old Fashion Revival
8:30—W M Baptist	1:00—Nws., on H. Monitor	10:00—News, Herald Truth
9:00—Nws., Guest Star	1:30—Lutheran Hour	11:00—Hour of Decision
9:30—Negro College Choir	5:15—Paul Harvey News	11:30—Music in Night
10:00—Nws., Israel	5:30—Quincy Howe, Monit	11:55—Late News Sine
11:00—Local Church Service	5:45—Bob Cosidine	

KNOE—1390 kc, Independent

News On The Hour

6:30—County Agent	8:00—Protestant Hour	10:15—Forestry Comm. Witl
6:45—Rev. Keal	8:30—Voice of the South	3:00—Jim Tull
7:15—Missionaries	9:00—Sunday Music	12:00—News Sign Off
7:30—Gospelriders	9:30—Dr. Holloway	
7:45—Sunday Salute	10:00—News-Lou Swanson	

KWKH—1130 kc, CBS, FM 94.5 mc

6:00—Methodist Mens Hour	12:00—Nws., Best of Bdwy.	7:00—New York Philharm
6:30—Protestant Hour	1:00—Nws. Cleveland Orch.	9:00—World Tonight
7:00—Southern Baptist Hr.	2:00—Nws., KWKH Hit Pa.	9:15—Mayor C. Fant
7:30—Renfro Val. Gatherin'	3:00—Stereo Hour	9:30—Face the Nation
8:00—Nws., Farm Story	4:00—Nws., Johnny Dollar	10:00—Tom Saizan, Nws.
8:30—Jimmie Davis	4:30—Suspense	10:15—The Manion Forum
9:00—News-Home Show	5:00—Nws., Have Guns	10:30—Salt Lake City Tab.
10:00—News-Home Show	5:30—Gunsmoke	11:00—Stan's Spiritual Hr.
11:00—St. Marks Episcopal	6:00—Nws., Mitch Miller	12:00—Mid Shine

KUZN—1310 kc, Independent

News On The Hour

6:00—Sign On & News	12:00—Matinee	7:00—Sign Off
6:05—Gospel Time	2:00—The Masters	
7:00—Church Program	3:30—Platter Patrol	

KGAN—Radio Bastrop

5:00—Town and Coun.	1:00—Church Singing	6:00—Moods in Music
6:30—Music for Sunday	1:45—Marine Show	7:00—Sunday Evening Ser
10:45—Hymn Time	2:00—Sunday Serenade	8:00—Meet the Artist
11:00—First Baptist Ch.	4:00—Teentime	9:00—Top Forty Show
12:00—Lunch. Melodies	4:30—Sunday Serenade	12:00—Sign Off

KMAR—Radio Winnsboro

7:15—Baptist Hr.	9:00—Serenade	3:30—Carter Family
8:00—Silver Stars	11:00—Church Broadcast	4:00—Especially for You
8:15—Jubiliares	12:00—Sunday Driver	5:00—Sportsman's Corner
8:30—Devotional	2:30—Christophers	5:30—Sign Off
8:45—Religious Music	2:45—Sunday Driver	

KAGH, Crosset—800 kc

6:30—Gospel Music	9:30—Christian Science	12:00—News, Serenade
7:00—Jeffren Quartet	9:45—Morning Melodies	12:30—Proudly We Hail
7:30—Christian Brotherhd.	10:00—Chuck Wagon Gang	1:00—News Music
8:00—Church of Christ	10:30—Show Time	2:00—Road Show
8:15—Assembly of God	11:00—First Baptist Church	4:00—Music & News
9:00—Barnett Family	11:45—Marine Corps	5:30—Sign Off

KLPL Lake Providence 1050 kc

6:00—Larry Scott Show	8:45—Stars of Joy	2:15—Larry Scott Show
8:00—Jubilee Singers	9:00—Frank Monroe Show	3:00—Larry Scott Show
8:30—Coffee Time	12:00—News	6:45—Sign Off

KTRY, Bastrop—730 kc

7:00—Sine On-Sunrise Ser.	9:00—Nws., Melody Theat.	12:30—Noon Edit. News
7:30—Central Ch. of Christ	9:55—Nws., Pet Milk Sh.	12:45—The Ray Pilent Sh.
7:45—Jeffress Quartet	10:30—Sunday Melodies	1:55—Nws., Ray Pilent
8:45—The Christophers	11:00—KTRY Church of Air	4:45—Final Edition News
8:15—Assembly of God	12:00—Heartbeat Theatre	5:00—Sine Off

Draw Lincoln!

$530.00 IN VALUABLE PRIZES

1ST PRIZE—$430.00 Scholarship in Commercial Art
2ND PRIZE—$100.00 in Cash

Winner of scholarship prize gets a complete art course—free training in commercial art—plus drawing supplies and art textbooks. You are taught, individually, by professional artists on staff of world's largest home study art school.

ART INSTRUCTION, INC., STUDIO AL 262
500 South 4th Street, Minneapolis 15, Minnesota
Please enter my drawing in your contest. ☐ Also send information about your Art Course—at no obligation. (PLEASE PRINT)
Name ______ AGE ______
Address ______ Apt. ____ City ______ Zone ____
County ______ State ______ Occupation ______

DRAW LINCOLN'S HEAD
5 inches high. Use pencil. Drawings for February 1959 contest must be received by February 28. None returned. Winners notified. Amateurs only. Our students not eligible. Mail your drawing today!

CHANNEL 10 ANTENNA
AS LOW AS $10.00 & UP
Completely Installed
Will Pick Up Channel 8, 10, 13
C & M ANTENNA
PHONE FA 2-8935

ALL TOP 10 RECORDS
Are Available at
PAUL HEWITT MUSIC
1312 LOUISVILLE AVE.
FA 5-3131 MONROE

CHANNEL MASTER

Greatest brand name in TV antenna's CUSTOM DESIGNED FOR THIS AREA. One complete outdoor antenna including instructions so simple a 10 year old child could assemble and install with ease, and at a price you would expect to pay for Rabbit Ears. Excellent reception on Channel 10, improves No. 8. Eliminates jitter, and ghosts, etc., in most cases due to fringe reception. Thousands, Yes thousands similar installations sold at twice and even three times our special sale price when included in installed quoted price. Install it yourself or have your serviceman do it for you. It's a bargain either way.

QUANTITY PURCHASE ALLOWS US TO MAKE THIS OFFER AS LONG AS OUR LIMITED SUPPLY LASTS.

Here's what you get: Stock No. C-1
1-342-A 6 element Maverick, with Hi band stubs.
50'-9591 80/20 Maverick transmission line
1-2006-1¼"x5' Seamless Metro Guage mast
4-9602-3½" Standouts
1-9660- Nut buckle and strap for standouts
1-9023-4"- Wall Mount

Complete instructions for installation Le June's
SPECIAL PRICE ONLY $ 7.35
State sales tax .15
Postage & handling .75
Total Sale Price $ 8.25

Yes that's our total price when accompanied with this ad. No limit as long as our supply lasts. Order several . . . Sorry no C.O.D.'s. However, if after you have examined your purchase you are not satisfied, return merchandise in same condition as received within 7 days from receipt from us, prepaid, and we will be glad to refund your purchase price. Order today . . . Mail cash, certified check, or money order to Le June's . . . Dept. L-100 . . . P. O. BOX 131 Monroe, La. This offer may appear only once in this paper so clip and mail in today.

Name ....
Address ....

SOME CAME RUNNING—Frank Sinatra and Shirley MacLaine listen to an expostulating Dean Martin, their gambling friend, in "Some Came Running," M-G-M film version of the best-selling novel by James Jones, author of "From Here to Eternity." The picture opens today at the Jim Theatre.

'SOME CAME RUNNING'

Sinatra, MacLaine Starring At Jim

With Frank Sinatra, Dean Martin, Shirley MacLaine, Martha Hyer, Arthur Kennedy and Nancy Gates heading a topflight cast, "Some Came Running," the bestseling novel by James Jones, author of "From Here to Eternity," has been brought to the screen by MGM as one of the year's most dramatic motion picture.

The picture opens today at the Jim Theatre.

Laid in a small mid-western town of America in the post-war era, the story begins with the return of Dave Hirsh to Parkman, Illinois, after his Army discharge and then depicts what happens to him, to two girs who fall under his spell, and to a varied assortment of other citizens and temporary residents of Parkman.

Frank Sinatra, who won an Academy Award for his portrayal in "From Here to Eternity," plays the new James Jones hero, a man with conflicting personality facets. Dave Hirsh is a writer who has had two novels published but whose lack of commercial success has discouraged him about finishing his third book. He is also a man who likes liquor, fights, gambling and girls.

The two girls who come into his life in Parkman are of widely contrasting natures. Ginny (Shirley MacLaine) is a good-natured, illiterate girl of easy-going morals, who is widly in love with Dave; Gwen (Martha Hyer) is an instructor at the local college, first drawn toward Dave because of her admiration for his writing, then finding herself against her will in a romantic involvement.

The plot interweaves episodes involving these people, rising to its climax when a jealous Gwen rejects Dave. The story then reaches a suspenseful denouement which ironically takes place amid the honky - tonk atmosphere of the town's Centennial Festival.

"Some Came Running" was filmed in CinemaScope and Metrocolor. It was produced by Sol C. Siegel and was directed by Vincente Minnelli from a screen play by John Patrick and Arthur Sheekman. Much of the action was filmed on location in Madison, Indiana, a typical American small town closely resembling that described in Jones' book.

National Guard Will Sponsor Country Show

Tommy Scott's Ozark Country Show will appear at West Monroe High School Auditorium Monday, Feb. 9, 7:30 p. m., under auspices of local National Guard units.

The show features Rudy Preston, Rock and Roll singer, along with Television's original Masked Rider and little four-year old Scotty Lee and his guitar.

Included also will be novelty acts, old time vaudville and magicians.

Tickets are available from any national guardsman in the Monroe-West Monroe area.

"The worst thing in the world is to have a President in the family," says Harry Truman. It didn't seem to embarrass or handicap the Roosevelts.

Many Trying To Gain As Elvis' Friend

By JOHN CALLCOTT
United Press International

FRANKFURT, Germany (UPI)—A lot of people are trying to cash in on Elvis Presley's presence in the American Army in Germany.

Some of the means used by West German firms or individuals to identify themselves or their products with Elvis are pretty crude.

A lesser man might grow annoyed at the attempts made to get a hand hold on his coat tails. But neither Presley, his father or his grandmther—both of whom live here as his dependents—have expressed the slightest anger.

Some of the things that have happened have been enough, however, to try any man.

The first person to cash in on Elvis as a PFC. in the U. S. Army here was a pretty, blonde and pleasantly plump 16-year-old Frankfurt secretary.

When the 24-year-old singer got his first pass to town, a local photographer appeared with Miss Margit Buergin in tow, and talked Prrsley into posing with her.

A few dates followed that first meeting.

The result: Margit has become a model and is considered top picture material by most of the German tabloid newspapers. Prominent in most of the pictures, and a point usually reiterated in the caption, is the wrist watch Elvis gave her for Christmas.

Following Margit's example, movie starlet Vera Tschechowa decided to cash in on Elivs popularity.

While Presley was on maneuvers, Miss Tschechowa and—naturally — a photographer went to camp headquarters and attempted to sweet talk the Army into bringing Elvis into camp to receive a Christmas tree. Miss Tschechowa argued, to no avail, that she only wanted Presley to have a nice, homey Christmas.

HAS UNUSUAL VOCATION

Taster Of Coffee Takes Water Break

CHICAGO (UPI) — Bill Meyer came to work today, had a cup of coffee, then another and another and another. Then it was time for a coffee break and Meyer had a glass of water.

"It's that instant coffee somebody sent up for the break," he said. "Can't stand the stuff."

Meyer, 69, is a coffee taster.

"We've got a real problem," he said. "Even with all these coffee breaks now-a-days, consumption still is not going up. We're trying desperately to find out why people aren't drinking more coffee."

It was 41 years ago that Meyer's father, who owned a German delicatessen, sent Meyer to a coffee house to pick up supplies. The manager mistakenly thought Meyer had come for a job, rushed him to the spice department, and put him to work.

A year later, Meyer was transferred to the coffee section. It became his life's vocation.

"It's something you must be born with," he said. "There's more to tasting coffee than can be taught."

Meyer said coffee has remained unchanged through the years, although modern roasting methods bring out more flavor.

"I swish various samples around in my mouth trying to determine whether they are bitter or fermented or sour," he said. "We call that 'cupping.' Heck, if we had to drink the whole cup we'd have the stuff coming out of our ears."

Meyer, now semi-retired to a consultant's status, has three tasting assistants, but still swishes up to 200 cups daily.

"Never had a bit of trouble sleeping," he said. "Sure, there are some people who can't take coffee, but there are some who can't take strawberries, either."

In World War I, Meyer and a second man supervised roasting of all coffees used by American forces in France, turning out 122,000 pounds daily.

"Never could see much in tea," he said.

For Meyer, coffee tasting is a matter of routine. Involved in his verdicts are thousands of pounds of coffee beans and the intricate affairs of one of the nation's largest coffee producers (Continental Coffee).

"Once, someone wanted me to taste a substitute for butter and see if I could detect it," he said. "Spotted it right off, but that's the only time I ever branched out."

Mrs. Meyer prepares all Meyer's coffee at home.

"She makes a good cup," he said. Then after she had left the room, Meyer added "I have to like it."

PUDDING TART

SAN FRANCISCO (UPI) — The California Foods Research Institute recommends this quick and easy dessert. Spread layer of vanilla cream pudding in the bottom of tart shells. Top with peach halves, round side up. Drizzle with strawberry preserves and garnish with a sprig of mint.

COMEDY—Ernie Kovacs discourses on a very enchanting subject—sex, before James Stewart, Kim Novak and Jack Lemmon in the TechniColor comedy, "Bell, Book and Candle." The film is now showing at the Paramount Theatre.

AT JOY DRIVE IN— Robert Taylor and Cyd Charisse co-star for the first time in M-G-M's "Party Girl" with Taylor playing an underworld lawyer of Chicago in the turbulent 30's, who falls in love with showgirl Cyd. Lee J. Cobb and John Ireland also are starred. The film is showing today at the Joy Drive In.

Film Fare

DELTA

Today through Wednesday: The aftermath of the Civil War in the South is excitingly told in "Drange" starring Jeff Chandler, Joanne Dru and Julie London. The co-feature is "Paratrooper" starring Alan Ladd.

Thursday through Saturday: The true and terrifying story of Oklahoma's most daring bad men, "The Doolins of Oklahoma," starring Randolph Scott. The co-feature is Johnny Weissmuller as Jungle Jim in "Jungle Man-Eaters."

JIM

Today through Saturday: Frank Sinatra, Dean Martin, Shirley MacLaine in "Some Came Running."

Next: Audie Murphy in "No Name on the Bullet."

PARAMOUNT

Today through Thursday: A very bewitching comedy about a very enchanting subject — sex. "Bell, Book and Candle" starring James Stewart, Kim Novak, Jack Lemmon and Ernie Kovacs in Technicolor.

Friday and Saturday: A rebel on the rampage. . blazing a trail across the West. . .Victor Mature in "Escort West" co-starring Faith Demergue and Elaine Stewart in CinemaScope.

Saturday Late Show: James Garner in an amazing role as the human torpedo, who tore up the ocean floor in "Up Periscope" in Technicolor with Edmond O'Brien and Andra Martin.

RIALTO

Today and Monday : "The Spider" with Edward Kemmer and June Kenny; also "Frontier Woman" with Cindy Carson and Lance Fuller.

Thursday through Saturday: "Blood of the Vampire" with Donad Welfit and Barbara Shelly; also "Monster on the Campus" with Arthur Franz and Jeanna Moore.

STRAND

Today through Tuesday: "Party Girl" with Robert Taylor and Cyd Charisse.

Wednesday through Friday: "Torpedo Run" with Glenn Ford and Ernest Borgnine.

Saturday: "The Outlaw Stallion" with Phil Carey and Dorothy Patrick.

JOY DRIVE IN

Today through Tuesday: Robert Tayor, and Cyd Charisse in "Party Girl"; also "Let's Rock".

Wednesday and Thursday: Brian Keith and Rick Jason in "Sierra Baron"; also Richard Todd in "The Naked Earth."

Friday and Saturday: Frank Sinatra and Burt Lancaster in "From Here to Eternity;" also John Wayne and Lana Turner in "The Sea Chase."

STAR DRIVE IN

Today through Tuesday: Esther Williams ,Jeff Chandler in "East of Eden"; also Frank Sinatra and Tony Curtis in "Kings Go Forth."

Wednesday and Thursday: "Motorcycle Gang" and "Sorority Girl."

Friday and Saturday: Rock Hudson and Martha Hyer in "Battle Hymn" and Joel McCrea in "Wichita."

SPEEDY RE-ENLISTMENT

RAMSTEIN, Germany (UPI)—M. Sgt. Roger N. Burdick, 38, of Grand Island, Neb. took the oath of re-enlistment in the U. S. Air Force Thursday while travelling 37 miles an hour. Burdick is chief mechanic of the 458th Tactical Fighter Squadron stationed here. He has been in the Air Force 17 years and never before had ridden in a jet plane. When he asked if he could go through re-enlistment ceremonies in a jet, Lt. Col. Larry Goldberg, of Duluth, Minn., agreed to read the oath over the intercom at 45,000 feet in a two - seater plane.

LITTLE THEATRE

The big news today is a word from the Little Theatre director—an announcement of utmost importance to the cast, crew, and directors for the next two weeks. Ivan asks that we tell you that rehearsals from this date on will be closed. This is something that isn't done in our theatre, for usually, director and cast alike enjoy having theatre members and interested friends come out to the playhouse and sit in on rehearsals. But on this show — goodness, if you could see all the activity going on at that theatre almost twenty - four hours a day you'd understand why the doors will be closed to visitors for the next two weeks.

We were at the Playhouse both Friday evening and Saturday afternoon. Take it from us, you can hardly take a step out there. The coffee room is filled with scenery and props and a rehearsal piano. And Saturday, in one little space about four feet square in the coffee room, there were five actors and one director rehearsing a scene like mad. In the hallway on Saturday afternoon people were hammering and sewing on sets; Katherine and Ray Magruder were painting and putting finishing touches to stage furniture — and at the far end of the hall sat three members of the cast rehearsing lines.

And, of course, in the auditorium on stage cast members were working furiously on a dance routine. See what we mean by how busy the Playhouse is these days? And that was just downstairs. Upstairs — well, we don't have space enough to describe all the second story activity. Suffice it to say that the whole upstairs at the theatre has been transformed into workshop, sewing room and painting studio. In every corner and crevice, there was some one painting, hammering, sawing, sewing, dancing, learning lines. We were confused — and that's putting it mildy!

Dietz von Beulwitz, who has done a magnificent job on scenery and sets, is currently touring Mexico. We understand Dietz will be back in town for our opening — and then he sets sail for his native land, Germany — Stuttgart, in particular.

News from Baton Rouge and Colleen Dent . . . Colleen is lending her delightful talent in their upcoming production of "The Reluctant Debutant." Remember Colleen played the role of Sheila Broadbent in the same show here last season — and how funny she was! She's doing the same role for Director Lee Edwards in Baton Rouge. It opens soon.

Sorry to lose Martha Seiler from "The Pajama Game" cast. Marthat suffered a dreadful accident (but not at rehearsal, in spite of the strenuous activity of dance routines!). She is presently recuperating from a broken leg. Let us all wish you a rapid recovery. The cast misses you!

AT DELTA—Jeff Chandler plays a plundering renegade named "Drango" in a thrilling story of the South after the Civil War. The co-feature is "Paratrooper," now showing at the Delta.

RAW WIND IN EDEN — Jeff Chandler has made quite a catch in Esther Williams whom he is bringing to shore in a scene from "Raw Wind in Eden," which opens today at the Star Drive In. The film also stars. Rossana Podesta, Carlos Thompson and Rik Battaglia.

Castro Skeptical On Nye's Denial Of Slaying Plot

HAVANA (AP) — Alan Robert Nye's denial that he plotted to assassinate rebel chieftain Fidel Castro was received with skepticism Saturday by the revolutionary leader himself.

Castro told a news conference he did not believe the ex-Navy fliers' profession of innocence. But he said that is a matter for the courts to decide.

The 31-year-old Korean War veteran from Whiting, Ind., insisted to reporters that he signed no confession, as announced by police. Pc e headquarters said it had four tape recordings of Nye's purported confession.

Nye told reporters he has talked with Police Chief Efigenio Almejeiras and again declared his innocence. Nye insists he came to Cuba to help the rebels.

Nye had said previously he hoped to be able to establish his innocence if he could talk to the police chief and to Foreign Minister Roberto Agramonte. The U.S. Embassy is attempting to arrange a meeting with Agramonte.

Vice Consul Hugh Kessler, who has been handling the Nye affair, visited the flier again Saturday.

STRAND WEST MONROE
DIAL FA 2-8614 OPEN 1 P.M.
CHILDREN 15c—ADULTS 35c
WILD DAYS...WHEN THE FAST BUCK AND SUDDEN DEATH DANCE CHEEK-TO-CHEEK!
M-G-M presents in CinemaScope and METROCOLOR
PARTY GIRL
ROBERT TAYLOR · CYD CHARISSE · LEE J. COBB

RIALTO WEST MONROE
DIAL FA 3-5356 OPEN 1 P.M.
CHILDREN 15c—ADULTS 35c
THE SPIDER
IT MUST EAT YOU TO LIVE
ALSO
FRONTIER WOMAN
DAUGHTER OF DAVY CROCKETT
starring
CINDY CARSON · LANCE FULLER · ANN KELLY

GO-BURGERS
15c EACH
DAIRYETTE
1101 Cypress West Monroe
PHONE FA 2-5096

JIM THEATRE
OPEN 1:15
FA 3-5560
NOW
ADMISSIONS Child .... .25 Adult .... .90
FEATURES 1:48 - 4:21 6:44 - 9:17

M-G-M PRESENTS A SOL C. SIEGEL PRODUCTION
FRANK SINATRA · DEAN MARTIN · SHIRLEY MacLAINE
Some came running... some turned away... Dave was back and the whole town knew that trouble —and women were close behind.
..."SOME CAME RUNNING"

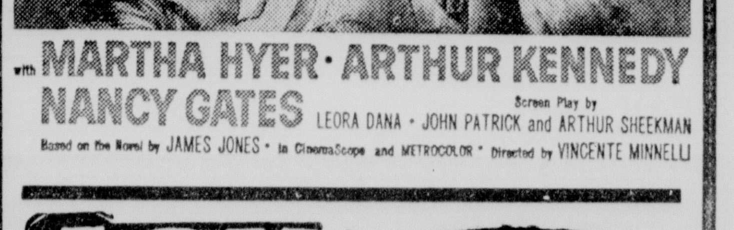

with MARTHA HYER · ARTHUR KENNEDY
NANCY GATES
LEORA DANA · Screen Play by JOHN PATRICK and ARTHUR SHEEKMAN
Based on the Novel by JAMES JONES · in CinemaScope and METROCOLOR · Directed by VINCENTE MINNELLI

JOY DRIVE-IN
★ NOW SHOWING ★
Ph. 3-4212 — Showtime 6:30
WILD DAYS...WHEN THE FAST BUCK AND SUDDEN DEATH DANCE CHEEK-TO-CHEEK!
M-G-M presents in CinemaScope and METROCOLOR
PARTY GIRL
ROBERT TAYLOR · CYD CHARISSE · LEE J. COBB
★ CO-FEATURE ★
TOP ROCK STARS in Let's Rock!
A COLUMBIA PICTURE

STAR Drive In Theatre
★ NOW SHOWING ★
Ph. 2-7047 — Showtime 6:30
UNIVERSAL-INTERNATIONAL Presents
ESTHER WILLIAMS · JEFF CHANDLER
RAW WIND IN EDEN
CINEMASCOPE COLOR
ROSSANA PODESTA
★ CO-FEATURE ★
FRANK SINATRA! TONY CURTIS! NATALIE WOOD!
The most challenging love story of our time!
Kings Go Forth
Released thru UNITED ARTISTS
LEORA DANA

PREPARE NOW FOR VACATION
A FREE Trial Lesson
Will Prove You Can Learn To Dance in 3 Hours
The Arthur Murray Way

Now's the time to prepare for vacation fun. Arthur Murray is starting a special brush-up course that will let you bring your dancing up-to-date quickly, easily and best of all, inexpensively. He has also made plans for some special pre-vacation lessons for beginners, too. So whatever your dancing experience, there's a course for you. Don't put off coming in, visit the studio now and make sure of vacation fun later.
Open 'til 10 P.M.
ARTHUR MURRAY School of Dancing
108½ St. John FA 5-4686

IN PERSON
TOMMY SCOTT
OZARK
COUNTRY SHOW
February 9—7:30 PM
West Monroe H. S.
AUDITORIUM
Sponsored by CO. I-K-HQ
Louisiana National Guard

Rudy Preston
ADDED ATTRACTIONS
TV's Original Masked Rider With His Bull Whip Acts.
Old Time Vaudeville Acts
Novelty Acts
Magicians
AMERICA'S BIGGEST FUNNIEST VARIETY SHOW
Admission:
Adults $1.50
Children .... .90

Tommy Scott

DIAL FA 2-0970 PARAMOUNT OPENS 11:45
★ ★ Starts TODAY ★ ★
A VERY BEWITCHING COMEDY ABOUT A VERY ENCHANTING SUBJECT—sex!

COLUMBIA PICTURES presents
JAMES STEWART
KIM NOVAK
"BELL, BOOK AND CANDLE"
co-starring
JACK LEMMON
ERNIE KOVACS
HERMIONE GINGOLD
ELSA LANCHESTER · JANICE RULE
TECHNICOLOR
Also: Magoo Cartoon
Starts FRI.! Victor Mature in "ESCORT WEST"

ADULTS 35c—CHILDREN 15c
DELTA
DIAL FA 2-8626
OPEN 11:45 AM
JEFF CHANDLER as Drango
Also: Alan Ladd "Paratrooper"

WOULD ABHOR TV

Real Wyatt Earp Hated Publicity

By JAMES BACON
AP Movie-TV Writer

HOLLYWOOD (AP) — Wyatt Earp—the real one—died just 30 years ago and television has all but wrecked his dying wish.

"After I'm gone," Earp said a few weeks before his death in 1929, "I hope I get the peaceful obscurity that I haven't been able to get in life."

Earp expressed that wish to Stuart N. Lake, his close friend and biographer.

"But that was long before TV," Lake recalls now. "Now there's a little bit of Wyatt in every frontier marshal on the air."

The ABC-TV series bearing Earp's name is one of TV's top-rated Westerns but Lake points out that the nation's No. 1 show is really Wyatt Earp by another name.

NO REAL 'DILLON'

"Matt Dillon on 'Gunsmoke' is really Wyatt Earp," says Lake. "There never was a marshal by the name of Dillon in Dodge City—although many people think so."

Lake, who lives in San Diego, came to town the other day to help move Hugh O'Brian, TV's Wyatt Earp, from Dodge City to Tombstone.

"Wyatt detested notoriety," says Lake, "Especially the notoriety that came from the battle of the O.K. corral but there's enough material on his Tombstone days to keep the series going on for years."

FAMOUS GUNFIGHT

Most historians agree that the gunfight at the O.K. corral in Tombstone on Oct. 25, 1881, is the most famous in Western history. It certainly was and still is the most controversial.

Wyatt, his brothers Morgan and Virgil, along with Doc Holliday, called their adversaries rustlers and outlaws. Another faction in Tombstone called the McLowrey brothers and Billy Clanton peace-loving cowboys who were murdered by the Earps. A judge freed the Earps and Holliday.

Earp told Lake he had no regrets about the way he handled things at Tombstone and emphasized that organized lawlessness ceased with the deaths of the McLowreys and the Clantons and others.

Lake says he checked and double-checked Wyatt's account of the battle and is convinced it was the authentic one.

Earp might have had his peaceful obscurity if it had not been for Lake.

"I once worked with Bat Masterson on a newspaper," recalls Lake. "He told me that the true story of the West could never be written without Wyatt Earp."

Lake came West to write movies but made Western history his hobby.

"Everybody said Earp had died," Lake recalls, "and I remember discussing him one day on a movie set at the old Universal Studio. Some kid said he knew a Mr. Earp and gave me his address."

LIVED QUIETLY

Lake found Wyatt Earp living quietly in his Los Angeles home. That was 1927 and Lake spent the next two years researching the story of the West with its most famous lawman, then 79.

Once Earp wrote to Lake:

"I'm not ashamed of anything I ever did. Notoriety has been the bane of my life. I detest it and I have never put forth any effort to check the tales that have been published in recent years of the exploits in which my brothers and I have or are supposed to have been the principal participants.

"Not one is correct. What actually occurred at Tombstone was only a matter of weeks; it was not my whole life. My friends have urged repeatedly that I make the truth known in print. Now you and I shall do that and correct many mythic tales."

TO DISCUSS RATES

PARIS (UPI)— Representatives of about 30 transatlantic airlines, including those operating between Europe and South America will meet here Monday to discuss passenger rates for the coming year. The new schedules take effect in April, and there was expected to be some dispute over rates for jet travel. Airlines now operating jet planes were likely to oppose any increase or surcharge for their service while some companies not operating jets were expected to hold out for a regulation fixing higher fares for the faster planes.

Iraq To Get Technical Aid From Soviets

BAGHDAD, Iraq (UPI) — Iraq Saturday announced preliminary agreement on a "vast" Soviet technical aid program that appeared to give the Soviets the major role in an Iraqi five - year development plan.

The government statement was issued as a Soviet delegation left Baghdad for Moscow. The details of the development program were expected to be announced within two months. An Iraqi delegation was to travel to the Soviet capital for further work on the ambitious program — the second major Soviet venture in aid to Mid-Eastern Arab states.

Russia already has sold the United Arab Republic arms and has agreed to help finance and build the Aswan High Dam to harness the Nile.

(The Soviet - Iraqi announcement was made as observers in Cairo said the reported resignation of six Iraqi cabinet ministers showed a gain in the Communist bid for power in the country now ruled by Premier Karim Kassem.)

A monitored broadcast of Radio Moscow said a further agreement was reached under which the Soviets would "grant technical help in training Iraq's national cadres both in Iraq and in higher educational establishments and enterprises in the U. S. S. R."

Activities of the American Point Four program, which is providing technical assistance under the present Iraqi development, have been sharply curtailed since the Iraqi revolution in July.

FREEZER FACTS . . .

KINGSTON, R. I. (UPI) —Can fo 1 freezers save you money?

That depends on how much frozen food your family is willing to eat, says James D. Bromley, consumer education specialist at the University of Rhode Island. To make a freezer pay its way, you have to use it often.

"This means having most of your meat, vegetables and fruits from the freezer," said Bromley.

If you fill a 14-cubic-foot freezer only once a year (about 420 pounds of frozen food), the cost of owning and operating the freezer will amount to about 29 cents per pound, he said. If you fill the freezer 2½ times a year (1,50 pounds of food) the cost of owning and operating the freezer drops to 12 cents per pound of frozen food.

THEO WRIGHT

. . . Has Moved His AUTHORIZED BEAR WHEEL AND BRAKE SERVICE From Bastrop To 306 N. 3rd St., Monroe And Invites His Friends and Customers To Visit Him In His New Location.

THEO WRIGHT WHEEL ALIGNMENT
306 N. THIRD

NOTICE

To Owners Of Property Abutting The Following Streets:

1. Riverside Drive from Pine to Park Avenue.
2. DeSiard Street from Illinois Central Railroad tracks at 6th Street to Elysian Fields.
3. DeSiard Street from Elysian Fields to 26th Street.
4. DeSiard Street from 26th Street to Powell Street.
5. North Grand and South Grand Streets from Jefferson Street to proposed new Interstate Route 20.
6. Forsythe Avenue from Riverside Drive to North 6th Street.
7. Forsythe Avenue from North 6th Street to North 18th Street.

The Commission Council of the City of Monroe has given notice of its intention to improve the above described streets and to pay for the improvements with bond issue funds and by the assessment of abutting property.

The purpose of this notice is to call attention to the protest meeting, as required by statute, and which has been advertised to be held in the Mayor's office at the City Hall at 10 a.m. Tuesday, February 10.

Respectfully yours

W. D. H. Rodriguez
COMMISSIONER OF STREETS

at TURPIN'S

BIG SAVINGS GREAT VALUES EVERY DAY!

SELLING-----

WHOLESALE TO EVERYONE

This Is Just An Example of The TERRIFIC SAVINGS That Are Yours At TURPIN'S . . . Selling The Finest In Building Materials At Wholesale Prices Every Day of the Year!

New CARLOAD Shipments!

FOUNDATION MATERIALS

• POLYETHELINE FILM
(.006 M.I. Clear)

Width:	Per 100' Roll
12'	$24.00
16'	32.00
20'	40.00
24'	48.00
28'	56.00

• ANCHOR BOLTS
(With Nuts)
½" x 8" .... 8½c each

• CONCRETE
Reinforcing Rods
⅝" .... 20' lengths
8½c per ft.

• Welded CONCRETE
Reinforcing MESH
6" x 6" 10 Gauge
per 5'x150' Roll $18.41

THREE PIECE BATH SET
$99
COMPARE AT $129.50
TURPIN'S Has All Nationally Adv. Brands All Types Fixtures At Similar Low Prices!

HERE'S WHAT YOU GET!
• "SET-IN" TUB—Whitest Porcelain On The Hardest Surface-CAST IRON
• CHROME TUB FILLER
• CHROME WASTE & OVERFLOW
• 19"x17" Vitreous CHINA LAVATORY (Stain Resistant)
• LAVATORY Center - Set CHROME MIXING FAUCET
• "P"-TRAP
• Lavatory SUPPLY PIPE
• Pull-Out PLUG & CHAIN
• VITREOUS CHINA COMMODE
• White COMMODE SEAT
• COMMODE SUPPLY PIPE

INCREASE Living Area With
Folding STAIRS
DISAPPEARING ATTIC STAIRWAY
Maximum Floor To Ceiling Height
8' x 2" $15.93
Engineered For Safe, Dependable, Troublefree Operation

ALUMINUM Sliding GLASS DOORS
COMPLETE WITH SCREENS
• No Wrap • No Rot • No Painting
6'x6'10" ($135.50 Value) $93.11
8x6'10" ($149.95 Value) $107.89
INSTALL YOURSELF

TREMENDOUS SAVINGS
• CLAY PIPE!
• GALVANIZED PIPE!
• CAST IRON PIPE!
• DRAIN TILE!

Ask Us About Money Saving Hauling Services

FLINKOTE FIBERGLASS
INSULATING Wool
Semi-Thick Sq. Ft. Per M $35
Full-Thick Per M Sq. Ft. $59

MEDICINE CABINETS
MODEL 200W MIRROR Siize 16"x22" Mirror Framed With Stainless Steel $5.82
MODEL 200 WFL MIRROR SIZE 16"x22" Mirror Framed With Stainless Steel-Plus- FLOURESCENT SIDE LIGHTS $16.67

Just Arrived
NAILS
100 lb. Kegs.

BRIGHT COMMON
8d 11.51 per keg
16d 11 26 per keg

BRIGHT CASING
8d 11.73 per keg

BLUED PLASTERBOARD NAILS
1¼" x 13 Ga. ...... 14.83 per Keg.

GALVANIZED ROOF NAILS
7/8" x 11 Ga. .... 17.27 per Keg.
1¼" x 11 Ga. .... 16.90 per Keg.

TURPIN "Since 1919"

ARMSTRONG Vinyl Asbestos FLOOR TILES
9"x9" Pieces 10c

CONCRETE STEPS
2 Tread $9.38
3 Tread $14.07
4 Tread $18.76

—IN MONROE—
Turpin Lumber & Supply
MONROE, LOUISIANA
INTERSECTION LOUISVILLE & DESIARD
FA 2-6101 or FA 2-6102

CASH and CARRY
LOANS AVAILABLE

—IN BASTROP—
TURPIN'S Bastrop LBR. & SUPPLY
NEXT DOOR TO POST OFFICE
BASTROP, LOUISIANA
PHONE 72 or 960

Fisticuffs Mar Northeast Tilt

PAUL MARTIN LOOKS 'EM OVER

Representatives of amateur baseball interests in north Louisiana and south Arkansas will meet in Bastrop next Friday night with the intention of organizing a league along the lines being suggested for the past few months in promotional literature and talks stemming from Bastrop's Leonard Pratt.

Pratt reports Crossett, Ark., and Delhi, Oak Grove, Monroe and Bastrop in Louisiana are definitely expected to apply for membership, and that Lake Providence, Rayville, Winnsboro, Tallulah, Farmerville or, West Monroe, and one other Arkansas town, Hamburg, may furnish clubs to assure an eight-team league. Ruston, Bernice, Sterlington, and Columbia have also been talked by the Bastrop promoters recently, but there's no assurance they'll be interested.

School teacher Bob Carter, scout for the Los Angeles Dodgers; Saul Adler, Monroe businessman; Ralph "Red" Sims, for years a foremost figure in Monroe and West Monroe amateur and semi-pro baseball; M. W. Crowe, and Obed Kirkpatrick have been listed by Pratt as expected Monroe representatives.

Bastrop is raging to go. Interest at Crossett has been mighty strong. Baseball meetings have been held at other towns of the area and many will have representation at the Bastrop session Friday, but some apparently want to see what kind of league rules and season planning is in store before going further. They should find out Friday.

Bendel Plaque

The Little League of Monroe, Inc., board of directors has authorized purchase of a bronze plaque memorial to the late Dr. William L. Bendel Sr. which will be erected at Bendel Memorial Park to be dedicated this summer. Dr. Bendel was an organizer and president of Little League here. Donations by friends of Little League and Dr. Bendel made possible construction of the new Little League park.

Worth Reporting

Recent remarks by such well known men as A. L. "Red" Swanson, superintendent of Louisiana Training Institute, Coach Bill Ruple of Neville High, and Coach Paul Dietzel of LSU are being passed on.

Swanson, a coach at Oak Grove High, Southeastern Louisiana, and LSU before taking his LTI position, observed that in his eight years at LTI there has never been a boy committed who was a member of any high school varsity athletic teams such as football, baseball, basketball, or track except for one special case "accepted for the good of the boy."

Ruple's observation at the Neville football banquet recently should be enlightening to parents who deny their children athletic participation for fear of injuries yet think nothing of turning the family car over to them.

"We had more students in school last (football) season who had been hurt in automobile or motorbike accidents than were injured playing football," was the Ruple report.

Dietzel's "it'll rub off on you" quote was made at the Rayville festivities honoring David McCarty and Billy Hendrix, members of the LSU 1958 grid champs, as he called for clean habits of athletes. Dietzel said good athletes frequenting places of ill repute will have some rub off on them. By the same token, the rough - hewn athlete can gain polish by frequenting places and company of good reputation.

One Rayville man, looking at the youthful Dietzel and hearing his forceful talk, was heard to say: "If some of that could only rub off on me."

Big 8 League

The Big Eight League, oldest of Louisiana's amateur baseball circuits, is expected to be meeting before long to plan for another season. L. J. Fox, Ruston, only president this circuit has ever had, says the league, which has always operated on a sound basis, will start the season with more than $1,000 in the bank.

Winner Pays

Athletes like Al Doggett, the one-time Homer terror to Monroe high school football teams, and "Chuck" Johns, an ex-Rayville Hornet, are probably realizing more and more these days that there's nothing like a winner to put YOU on the top.

Both were playing football at LSU not so long ago. Johns, certainly ranks among the best athletes ever produced at Rayville, but it took a national championship for LSU to make the hometown go wild about Hendrix and McCarty. Doggett, now making his home in Monroe and connected with an oil company, took an awful pounding week after week during the LSU football wars and bandages became a growing part of his uniform, but a strong and aggressive heart kept him going. They were great, too, we think, but missed their individual glory because LSU wasn't the national power in their day.

The announced departure of Shreveport's Tommy Davis from LSU, where he had another year to go, could be the climax of a report by Jack Fiser in his Shreveport Times column a few months ago when he said there was at least one unhappy individual on the LSU squad but named no names. Davis is a Shreveport product who quit LSU during the Gaynell Tinsley era, served an army hitch, and returned to play for Dietzel.

We wonder sometimes why an athlete, as near a college degree as Davis should be, will ditch that chance at a degree, and say he's resigning school to play pro ball, when even the pros seemed unaware of his plans, professing no knowledge of his intent to quit LSU. Davis certainly has the right to do as he pleases, and his departure just as certainly should not undermine LSU for next season, but one more year of college and a degree could mean so much more over the years than an extra year of pro ball.

Mrs. Rowan Fine

Mrs. Jack Rowan, wife of Northeast Louisiana State's athletic director and head coach, has been at home a week now since leaving St. Francis Hospital following surgery. She's doing just fine. Her date with surgery forced Coach Rowan to cancel his speaking engagements before several area high school football banquets recently, and these friends of the Rowans will be glad to know all is well in the Rowan household again.

Kellogg For Army

A story is making the rounds that Bob "Jitterbug" Kellogg, once the pride - and - joy of the old Northeast Center of LSU Indians, may join the coaching staff at West Point.

Kellogg, who performed for Jim Malone's unbeaten junior college Redskins here in 1937 and starred for Tulane when he was an All-Southeastern halfback, recently left the Mississippi State staff where he was an assistant. It was reported he might go to Army if either John Green or Dale Hall got the job vacated by the resigned "Red" Blaik. Hall since accepted. We wait to see what Kellogg's move will be.

SEC CONTEST

Tigers Drop 72-57 Game To Vandy

By W. B. RAGSDALE JR.

BATON ROUGE (AP) — Vanderbilt, led by Jim Henry's hot second half, overpowered Louisiana State 72-57 in a Southeastern Conference game Saturday night.

Vanderbilt won the game with its command of the backboards, grabbing 58 rebounds to 40 for LSU, and accuracy from the free throw line.

Each team hit 24 field goals, but Vandy connected on 24 of 37 foul shots while LSU hit only nine of 22 from the free throw line.

Henry scored only two points in the first half as Vanderbilt built up a 37-26 lead. But he hit 17 in the second period as Vandy took command and won with ease.

Ben Rowan, 6-4 forward, led Vandy scoring with 22 points and also was the game's top rebounder with 13.

Dick Davies and Wayne Monson tied for high scoring honors for the losers each with 10 points.

Falling behind by 15 points midway in the second half, LSU coach Jay McCreary benched all five starters and his substitutes pulled to within eight points of Vanderbilt in the closing minutes.

Henry came off the bench at this point to lead the Vanderbilt semi-freeze tactics that clinched the contest.

LSU connected on only 24 of 75 shots while Vanderbilt hit 24 of 70.

Vanderbilt	G	F	P	T
Rowan	4	14-15	3	22
Hinton	4	2-3	0	10
Depp	4	3-5	4	11
Henry	8	3-6	4	19
Fiser	0	0-4	2	0
Banks	2	1-2	2	5
Doninger	0	0-0	2	0
Laurent	0	0-0	0	0
Yates	2	1-2	2	5
Totals	24	24-37	19	72
LSU	G	F	P	T
Crisco	2	0-1	4	4
Guglielmo	1	2-3	2	4
Moon	3	1-3	1	7
Raisor	2	1-1	2	5
Davies	4	2-2	2	10
Monson	5	0-0	4	10
Rab9rn	1	0-2	3	2
Combs	2	2-7	5	6
Jacobs	3	1-2	0	7
Collins	1	0-1	1	2
Collins	1	0-1	1	2
Totals	24	9-22	24	57

Indians Rally In Second To Beat Wildcats

Northeast came from behind in the second half after a slugging incident that sent Indian guard Sid Bradley to the hospital with a lacerated eye to take a bitter 82-76 victory over Louisiana College here last night.

Louisiana College reserve guard Larry Ladner, who later said Bradley had been "cursing and elbowing" him, floored the Northeast player with one punch with six minutes and 36 seconds gone in the second half and the visitors leading, 56-47. Both benches erupted onto the court along with coaches and fans. Police and game and college officials cleared the court and Ladner was ejected from the game.

Northeast coach Lenny Fant said Bradley had complained during the halftime intermission that Ladner had punched him in the eyes with his fingers twice during the first half.

Play was held up for around 15 minutes as Bradley, bleeding profusely from a swollen right eye, was escorted from the floor and taken to a local clinic.

Ladner was taken to a local hospital where it was discovered his hand was fractured. Both players were treated and dismissed.

The affair was the second such incident in two years in athletic contests involving Louisiana College and Northeast. In 1957, Northeast grid halfback Don Reynolds suffered a broken jaw from a blow by a Louisiana College player during Northeast's Homecoming game. The injury ended Reynold's football career. He did not play any more during the 1957 season and sat out the 1958 season.

Louisiana College cage coach Harold Knight, recently elevated to the athletic director and head football coach position at the Pineville school, expressed apologies for the incident, saying Ladner was "one of the finest boys on our squad."

The Louisiana College team cancelled reservations for dinner at a local restaurant and left immediately after the game for Pineville.

Five extra policemen were summonded to the Ouachita Junior High gym, site of the game, after the incident. There were no further incidents during or after the game.

Louisiana College, paced by forward Don Berry, led throughout the first half after the first four minutes. Nine-points was the visitors biggest margin with Northeast closing the gap to two points with 30 seconds to go in the half. Don Rogers sank a push shot to give the visitors their 37-33 intermission lead.

With Bradley scoring five points in the early minutes of the second half, Northeast tied it up at 41-41 with 2:18 gone with a free throw. The lead changed hands three times before Rogers put in another with 4:05 gone to give Louisiana College at 47-45 lead.

The Wildcats upped their lead and had a 56-47 lead when Ladner took a shot from outside, then turned and took a shot at Bradley. He missed the shot at the basket but floored Bradley.

Ladner was ousted and Bradley awarded two free throws. Mickey Kitchens took the charity tosses for Bradley and missed both. The visitors held their lead and, with eght minutes to go, had a 63-59 lead.

With Kitchens hot, Northeast pulled to a 67-67 tie on Mickey's field goal with six minutes left. Berry sent the visitors back in front with a free throw before Kitchens sank two free shots to send Northeast ahead, 69-68.

John Freeman hit two more free throws and Northeast was never behind again.

Kitchens was Northeast's top scorer with 21 points, 17 of them in the second half. Ronald Doyle had 19 points, Billy May 15, Freeman 10 and Bradley 7.

Rogers led Louisiana College with 23 points and Glenn Graff got 20. Berry scored 14 points, all but one of them in the first half.

The win was Northeast's 11th of the year against nine defeats. The Indians play Louisiana Tech at Ruston Tuesday.

La. College	FG	FT	PF	TP
Graff	7	6	5	20
White	3	0	5	6
Berry	4	6	4	14
Rogers	9	5	4	23
Glover	1	3	4	5
Ladner	0	3	1	3
Gallagher	1	0	0	2
Pace	0	0	0	0
McKinnon	0	0	1	0
Ranchino	1	1	2	3
Totals	26	24	26	76
Northeast	FG	FT	PF	TP
Doyle	7	5	4	19
Freeman	2	6	2	10
May	4	7	4	15
S. Bradley	2	3	3	7
Kitchens	9	3	3	21
Harkins	1	2	0	4
Stegall	1	0	3	2
Johnson	1	0	0	2
Edmiston	0	0	0	0
Totals	27	26	19	82

Half—La. College, 37-33

Fort Necessity, Ogden Win In Franklin Meet

WINNSBORO, La. (Special) — 'Defending champion Fort Necessity boys and Ogden girls won first place honors in the annual Franklin Parish Basketball tournament completed here last night.

The Fort quint, led by A. J. Burlew's 26 points defeated Central of Delhi, 67-37. Carroll Blake had 10 for the losers.

Fort Necessity has stopped Crowville in the finals, 77-33, and Central thumped Baskin, 43-35.

Ogden's girls edged Gilbert, 66-61, to gain the crown. Linda Thompson poured 43 points through the cords to spark the win, while Shirley Smith netted 35 for the losers.

Semi-finals saw Ogden trip Crowville, 77-51, and Gilbert drop Winnsboro, 47-41.

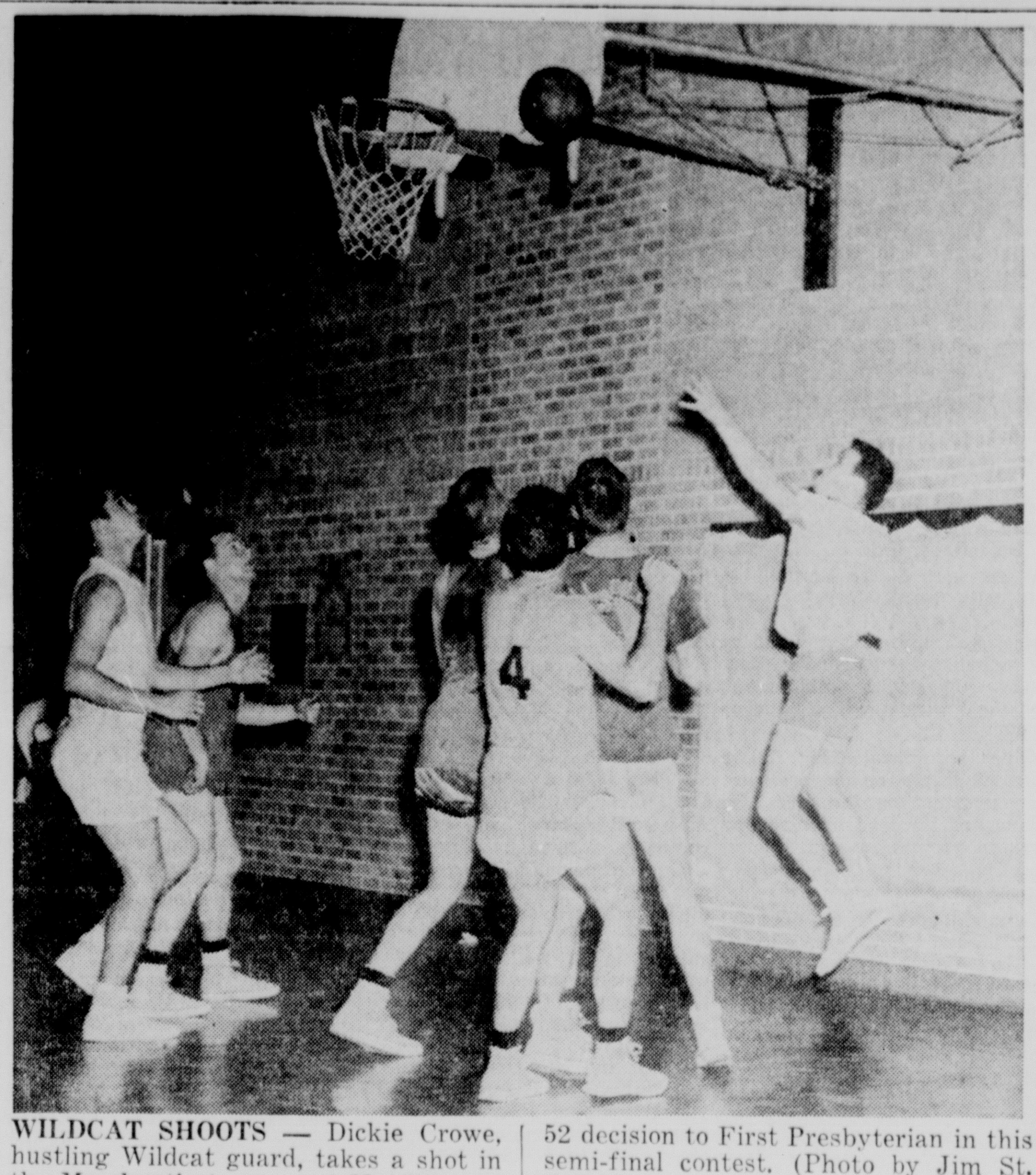

WILDCAT SHOOTS — Dickie Crowe, hustling Wildcat guard, takes a shot in the Merchant's tourney at Neville gym yesterday. The Wildcats dropped a 54-52 decision to First Presbyterian in this semi-final contest. (Photo by Jim St. Julien)

BEAT PRESBYTERIANS

R & A Jewelers First In Annual Merchant Tourney

R & A Jewelers, with five men hitting in double figures to supply the scoring punch, opened up in the second half to down First Presbyterian of Shreveport, 92-17, to win the first annual Merchants' tourney.

Jerry Lovett scored 22 points and L. V. Norris 20 as the host Jewelers erupted from a 42-29 halftime lead to pull ahead by 30 points midway in the last half. Bates dumped in 14, Frank Mancil 11 and L. J. Fontenot 10 to aid in the rout.

Dynamo Buster Carlisle netted 24 points in the losing cause, with his brilliant floor work keeping the Presbyterians barely within shouting distance.

In the consolation contest for third place, Eros All-stars, behind the 18 point effort of Crawford Vines, dropped the Wildcats, 52-39. Tied 29-29 at the half, the stars hit consistently in second stanza to forge ahead. Jack Tarver sank 17 for the 'Cats.

Norris, R & A's playmaker and team man, was awarded the tourney trophy for "Mr. Basketball" immediately following the finals. Other awards went to Harold Stucky, Eros, Best Coach; Bill Bailey, First Presbyterian, tournament high scorer; Searcy, First Presbyterian, best sportsman; First Presbyterian, best dressed team; and Buster Carlisle, First Presbyterian, most valuable player.

Placing on the ten-man all-tournament squad were Carlisle, Bailey, White and Vines, Eros, Tarver and Head, Wildcats, Mancil, Lovett and Chester Coaker, R & A, Mouse Roden, Sheffield Conoco.

Frank Mancil scored 25 points as R & A moved past Eros All-stars i the first semi-final scrap, 80-60. High scorers for Eros were Crawford Vines with 22 and White with 16.

Jerry Lovett and L. V. Norris added 20 and 17, respectively, in the winning cause. The Jewelers held a 40-30 halftime margin on Mancil's 16 counters in the first half.

Former Southwestern Memphis ace Buster Carlisle sparked a second-half surge to give First Presbyterian a narrow 54-52 decision over the Wildcats of Monroe in the other semi-final tussle. Arriving just in time to start the second half, Carlisle brought the Presbyterians from a 36-17 deficit at the half and looped in the winning tally just as the horn sounded.

Ned Head of the Wildcats tied the game at 52-52 with a long set shot from the corner after First Presbyterian had bounced bac to take the lead. With three seconds left, Carlisle took the ball and fired a desperation shot from halfcourt. The ball dropped neatly in the basket to clinch the game.

Dickie Crowe and Traver had 12 each for the Wildcats, and Bailey and Searcey topped the winners with 17 and 16.

First round games saw First Presbyterian dump Ray's Amoco of Bastrop, 58-36, on Bailey's 28 point effort. Carlton Olsteen netted 18 for Ray's.

White's 20 points, 16 of which came in the second half gave Eros a 51-46 victory over Sheffield Conoco of Shreveport. Roden was high for the losers with 15.

The Wildcats moved past Ruston, 60-52, in the other preliminary contest. The winners grabbed a ten-point lead at the half and were never headed. Tarver tossed in 20 points for the Wildcats, while Patterson led the well-balanced Ruston attack with 10 markers.

FOUL-MARRED TILT

Bulldogs Down Greenies, 77-67

NEW ORLEANS (AP) — Georgia Tech took an early lead and turned back all Tulane challenges to register a 77-67 Southeastern Conference victory over the favored Green Wave Saturday night.

Tech took the lead with the first basket and moved to a 41-33 halftime advantage.

The Greenies pulled within six points of Tech at 66-60, but the visitors got hot again and moved out for the victory.

Officials called 35 fouls during the rough game, 20 against Tech and 15 against Tulane.

Tech sank 30 of 71 field shots for a 42.2 shooting percentage. Tulane hit 24 of 71 from the field for 33 per cent. Tech also got 54 rebounds to the Greenies' 34.

Going into the game, Tulane was second in the nation with shooting accuracy from the foul line, but Tech also outclassed the Greenies in that department, hitting 17 of 21 compared to Tulane's 19 of 25.

Both teams now have a 4-4 SEC record.

Ga. Tech	G	F	P	T
Kaiser	9	4-4	2	22
Denton	3	3-3	4	9
Richards	3	2-3	4	8
Randall	5	4-4	5	14
Blemker	9	2-4	0	20
Dews	0	0-1	2	0
Poteet	0	2-2	2	2
Inman	1	0-0	1	2
Totals	30	17-21	20	77
Tulane	G	F	P	T
Anderson	4	0-2	3	8
Mitchell	2	8-9	4	12
Klinker	6	-45	0	16
D. O'Brien	5	5-5	4	15
Stoll	6	2-5	2	14
A. O'Brien	1	0-1	1	2
Lindboe	0	0-0	1	0
Totals	24	19-27	15	67

Georgia Tech	41	36—77
Tulane	33	34—67

Miss. State Defeats Vols In 52-45 Tilt

STARKVILLE, Miss. (UPI) — Mississippi State, as it frequently does against tough opposition, played slow and deliberate Saturday night and came out of its deep freeze with a 52 - 45 Southeastern Conference victory over Tennessee.

It was the 30th consecutive home victory for the Maroons, who will seek to make it 31 straight Monday night against top-ranked Kentucky in a game that may decide the SEC title.

The defeat was Tennessee's third in SEC play and virtualy eliminated the Vols from the title race.

The game was forecast as a duel between the SEC's two best big men — State's Bailey Howell and Tennessee's Gene Tormohlen.

Howell, the conference's leading scorer and second high rebounder tallied 22 points and had 10 rebounds. Tormohlen, the SEC's top rebounder and second high scorer, had 11 rebounds and 13 points.

Accurate free throw work and backboard control figured in the win. State hit on 20 of 23 free throws while Tennessee had 11 of 19. The Maroons had 35 rebounds to the Vols' 24.

Forward Jerry Graves, a 6-6 Maroon sophomore, actually did beter in rebounds than either of the two league leaders. He got 14.

The two teams swapped the lead five times in the first four minutes of play. The Maroons built up a 9-6 lead, then started their ball control tactics.

State led 26 - 20 at the half. Tennessee came within four points of overtaking the Maroons in the second half, but that was as close as it got.

Host Squads Win Tournament

WINNFIELD, La. (Special) — Winnfield's boys and girls cage teams gained district wins in the tourney held here last night.

The host girls downed Calvin, 42-40, and the Winnfield boys thumped Sikes, 52-40. Winnfield's girls had advanced to the finals on a victory over Atlanta, while the boys stepped Dodson in the semi-finals.

Bowling

LADIES LEAGUE

Team	Points
Ballard's Air Conditioning	60½
Capitol Steak House	52½
Clover Leaf Dairy	50
Green Brothers Dairy	49
Twin City Tire Co.	48½
Bentz and Elmore	42½
Harrison Truck Stop	35½
Holiday Inn Hotel	35
Howard Brothers	34½
People's Homestead	32

BUSINESS WOMEN'S LEAGUE

Team	Points
A.&C. Music Co.	56
Monroe Hardware	52½
J. R. White	51
Field's Woman's Shop	50
Delta Music	41½
The Hollywood	38
Jack Armstrong	35
Troy and Nichols	35
Henderson's Curb Mkt.	33
Falstaff	30

Ouachita Teams Win Tournament

Both Ouachita teams won championships in the annual Ouachita Junior High Basketball Tournament here last night. Ouachita boys defeated Lee Junior High in the finals while the Ouachita girls topped Jefferson.

Sterlington boys won the consolation game in their division while West Monroe girls took the girls' consolation battle.

COX LEADS WAY

Kentucky Beats Mississippi, 97-72

JACKSON, Miss. (AP)—Smooth-shooting Johnny Cox and hustling Dick Parsons led Kentucky to a 97-72 Southeastern Conference victory over Mississippi Saturday night. Cox scored 22 points and Parsons 21.

Coach Adolph Rupp's Kentuckians, the nation's No. 1 team, jumped to an 11-1 lead in the opening minutes and were never in trouble. Parsons led the initial spurt with four field goals and a free throw and Cox took over to keep the edge.

The Wildcats led 53-38 at halftime as they won their 18th victory against one loss.

It was the 11th loss for Mississippi against seven victories.

Ivan Richmann, Mississippi junior, paced the losers with 22 points, while sophomore Jack Waters had 21.

Richmann, a 6-foot-7 hustler, led both teams in rebounds with 19.

The partisan crowd of 2,700 at Jackson's Municipal Auditorium got its thrills in the opening half.

Mississippi made a game of it after the first few minutes and Kentucky was unable to build up its margin until shortly before intermission. The Wildcats' biggest edge of the first half was the 53-38 halftime margin.

Mississippi had the lead down to seven points at 41-34 and was behind only nine points on several occasions. Richmann sparked the surge that cut the difference to seven points as he made nine Rebel points in a row.

The fast-moving Kentuckians looked their best in the opening minutes of the second half, with everybody hitting as they pulled to a 70-45 edge and iced the contest.

Kentucky had superior shooting accuracy and rebounding to post the triumph. The winners hit on 43 of 102 field goal tries, 42.2 per cent, while Mississippi hit on only 29 of 70, an average of 40.1 per cent. Kentucky sank 11 of 15 free throws and Mississippi 14 of 28.

The Wildcats grabbed 69 rebounds to Mississippi's 44.

Leading Wildcat rebounders were Cox, with 17, and Bill Johnson with 14.

The Wildcats substituted freely in the late stages to kill their chances of going past 100 points.

Kentucky	G	F	P	T
Parsons	10	1-1	4	21
Coffman	4	0-0	1	8
Cohen	1	0-0	0	2
Hughes	0	0-0	1	0
Mills	2	4-2	4	6
Johnson	6	3-1	3	13
Cox	10	2-2	2	22
Lickert	7	4-4	1	18
Slusher	0	0-0	2	0
Dardeen	3	1-1	1	7
Robinson	0	0-0	0	0
Totals	43	15-11	19	97
Mississippi	G	F	P	T
Griffin	5	5-1	3	11
Waters	10	1-1	4	21
Richman	6	18-10	5	22
Wagster	4	1-0	1	8
Howell	4	3-2	1	10
Atherton	0	0-0	0	0
Hatch	0	0-0	0	0
Totals	29	28-14	14	72

Mississippi	38	34—72
Kentucky	53	44—97

Basketball Results

Saturday's College Basketball Results
By The Associated Press

West Va. 96, Holy Cross 90
Clarion, Pa. 94, Mansfield, Pa. 81
Indiana 84, Michigan 79
Arkansas 77, Texas 74, overtime
Navy 78, Boston Coll. 72
Wake Forest 56, Maryland 53
Wesleyan 67, Williams 54
Dartmouth 95, Columbia 55
LaSalle 83, Seton Hall 69
Birmingham Southern 56, Lambuth, Tenn. 54.
Richmond 92, Furman 79
Penn 75, Brown 67
Western Carolina 67, Elon 49
Presbyterian 87, Mercer 76
Benedict 72, South Carolina State 68
Wittenberg 87, Marietta 59
Washington, Md. 84, Susquehanna 67
Wooster 67, Mount Union 64
Michigan Tech 83, Mankato 77
Ohio State 78, Wisconsin 72
Haverford 80, Drew 44
Trinity, Conn. 63, Bowdoin 49
Georgetown, D.C. 79, Fordham 70
Vanderbilt 72, Louisiana State 57
Alabama 67, Florida 59
Georgia Tech 77, Tulane 67
Wofford 81, Newberry 80
Appalachian 69, Lenoir Rhyne 60
High Point 90, Catawba 85
Erskine 63, Piedmont 51
Guilford 74, Atlantic Christian 63
Winston-Salem Tchrs. 65, Fayetteville, N.C. Tchrs. 47
Ithaca 69, Rider 60
Fort Hays State 63, Pittsburg, an. 51
Steubenville 63, Millersville, Pa. 52
Akron 74, Ohio Wesleyan 50
Notre Dame 76, Canisius 59
Wichita 95, Memphis State 92, overtime
Bowling Green 88, Marshall 85, 3 overtimes
Mississippi State 52, Tennessee 45
Houston 80, Oklahoma city 63
Iowa State 61, Missouri 53
Auburn 95, Georgia 69
Norfolk Wm. & Mary 101, Emory & Henry 96
North Adams, Mass. 69, Willimantic, Conn. 64
Lafayette 80, Rutgers 68
Colby 68, Tufts 37
Ohio Northern 78, Ferris 58
Adrian 73, Olivet 54
New Britain 86, American International 59
Yeshiva 116, Brooklyn Poly 80
Hofstra 63, Fairleigh Dickinson 61
Duquesne 73, Villanova 61
Iowa 69, Minnesota 65
Western Kentucky 94, Army 73
Purdue 85, Michigan State 81
Penn State 81, Syracuse 72
Princeton 78, Yale 63
St. Francis, Pa. 56, Westminster 44
Northwestern 88, Illinois 79
Marquette 90, Loyola of Chicago 60
Albany, N.Y. State 67, Hobard 57
Wilmington 56, Ashland 46
Miami, Ohio 72, Dayton 68
Kent State 105, Western Michigan 68
Muskingum 79, Kenton 57
Cornell 67, Harvard 63
CCNY 66, St. Francis, N.Y. 63
N.C. State 72, South Carolina 65
Hiram 80, Otterbein 75
Baldwin-Wallace 96, St. Vincent, Pa. 83
Kentucky 97, Mississippi 72
Vermont 61, Connecticut 60
Providence 71, Rhode Island 59, overtime
Maine 72, Massachusetts 63, overtime
Bates 67, Clark, Mass. 45
Adelphi 93, Bridgeport 86
Gettysburg 69, Lehigh 38
Cortland 83, Hartwick 71
Lemoyne, N.Y., 58, Gannon, Pa. 52
Cincinnati 80, Temple 60
Geo. Washington 87, Wm. & Mary 68
Texas Christian 66, Texas Tech 59
Oklahoma State 54, Nebraska 39
Southern Methodist 72, Rice 54
Florida State 61, Loyola, New Orleans 60
St. Bonaventure 92, Niagara 79
Bradley 71, Drake 50
Muhlenberg 84, Delaware 68
Colgate 55, Buffalo 53
Northeastern 58, Middlebury 56, overtime
Rensselaer 71, Rochester 68, overtime
John Carroll 104, Thiel 84
Texas A&M 65, Baylor 52
Wash. & Jeff. 49, Case Tech 40

Saturday's NBA Results

Boston 124, New York 116

N.C. State Rolls Over Gamecocks

RALEIGH (AP) — Sixth-ranked North Carlina State clinched second place in the Atlantic Coast Conference basetball race with a 72-65 victory over South Carolina Saturday night.

The victory gave N.C. State a 10-1 record in conference play and a 16-2 mark for the season. South Carolina is 2-8 in the ACC, 4-14 over-all.

Bob MacGillivray and Dan Engelhardt led a second half rally which enabled the Wolfpack to pull out front for good with 11 minutes to play. MacGillivray had 18 points and Engelhardt 15.

Walt Hudson, the game's top scorer with 22 points, and Mike Callahan kept South Carolina in contention for the first 30 minutes. Callahan had 19.

The first half was close all the way. The teams were tied at 17-all after 10 minutes and N.C. State led 34-33 at the half.

The Wolfpack made its big move with 11 minutes remaining and took a 51-45 lead midway the final period. The biggest lead was nine points, 65-56, with 2:54 remaining.

Lightweight Fights Head Week's Slate

NEW YORK (UPI)—Two lightweight fights, one for the world championship, will be televised next week.

Joe Brown of New Orleans will make his sixth defense of the 135-pound crown in a return bout with Johnny Busso of New York at the Houston (Tex.) Coliseum, next Wednesday night.

Former contenders Frankie Ryff of New York and Cisco Andrade of Compton, Calif., meet in a 10-rounder at Madison Square Garden, Friday night.

The Brown-Busso 15-rounder at Houston will be televised nationally by ABC at 10 p.m. E.S.T. Wednesday. Brown, 32, is favored at 3-1 to beat 24-year-old Busso, although lanky Johnny won a non-title 10-round decision over Brown at Miami Beach on Nov. 5. Neither fought since then.

Next Friday's Ryff - Andrade fight at the Garden will be televised and broadcast nationally by NBC at 10 p.m. E.S.T. Ryff is a slight favorite at 6-5 because of his speed. However, he cuts easily. Andrade won two of three fights last year after a six-month layoff because of an elbow operation.

Louisiana Tech Retains Lead By Beating McNeese

LAKE CHARLES, La. (AP) — Louisiana Tech retained its first place lead in the Gulf States Conference by shattering McNeese State 62-41 Saturday night.

Tech pulled ahead to stay at 4-2 in opening minutes of the game and held a 25-23 advantage at the half.

In opening minutes of the second half, Tech pulled ahead by 10 points and continued to increase the margin.

Jack Moreland set the pace for Tech with 19 points. Stan Kernan got 17 points for McNeese.

Tech leads the GSC with a 5-0 record. McNeese has won 3 and lost 4 in the conference.

Forest Boys, Pioneer Girls Win Top Honors

PIONEER, La. (Special) —The Forest boys defeated Epps, 66-42 and Pioneer girls stopped Oak Grove, 59-47, to gain first place honors in the West Carroll Parish cage tourney held here last night.

Preliminary games in the boys' division saw Kilbourne drop Pioneer, 65-53, Forest move past Kilbourne, 76-42, and Epps down Oak Grove, 43-39.

In girls play, Kilbourne beat Forest, 41-39, Pioneer thumped Kilbourne, 54-28, and Oak Grove stopped Epps, 55-29.

FIVE-STROKE LEAD

Littler Continues To Set Pace In Phoenix Tourney

PHOENIX, Ariz. (AP) — Gene Littler provided a dramatic finish with a 35-foot eagle putt on the final green Saturday and swept to a five-stroke lead in the third round of the $20,000 Phoenix Open Golf Tournament.

Littler was one under par approaching the 18th. A record breaking crowd of 6,000 was jammed five deep around the green.

Littler's second shot was 35 feet to the left of the cup. He rammed it home and finished with a 3-under-par 67.

Tacked onto previous rounds over the 6,802-yard Arizona Country Club course in 67 and 63, it gave him a 54-hole total of 197, the lowest three-round score on this year's tour.

Moving into second place was almost forgotten Dave Ragan of Chattanooga, Tenn. Ragan fired a 3-under-par 67 for a 202.

Ragan was in a tie for sixth place when the round opened. He started with a double bogey six on the first hole, then went on a birdie spree, dropping putts from 20 to 11 feet, to get his sub-par round.

Deadlocked for third place at 203 were Art Wall Jr., Pocono Manor, Pa., this year's leading money winner, and John McMullin, Fair Oaks, Calif.

At 204 were Marty Furgol, Lemont, Ill., and Jerry Magee, Toronto, Canada, the first - day leader. Four others were tied at 205, including Stan Leonard, Vancouver, British Columbia, who fired the lowest round, a 5-under-par 65.

While the mild looking Littler continued to pile on the pressure, the youngsters on the tour who had hogged the lead opening day began to grumble.

Joe Campbell, Knoxville, Tenn., in a second-place tie after the second round, soared to a 3-over-par 73 and was at 205. Tommy Jacobs, Whittier, Calif., among the top runners for two days, also had a 73 and dropped to a tie for 14th.

The flare for the unusual continued as little know Ted Gwin, Wichita, Kan., sank a hole in one on the 137-yard third hole. Gwin used a seven iron in getting the fourth hole in one of the tournament, counting two in Wednesday's pro-am.

Ken Venturi of San Francisco, who won the tournament last year was 16 strokes behind with three bad rounds.

Gene Littler	67-63-67—197
Dave Ragan	68-67-67—202
Art Wall Jr.	70-65-68—203
John McMullin	65-67-71—203
Marty Furgol	67-67-70—204
Jerry Magee	63-71-70—204
Stan Leonard	71-69-65—205
Jimmy Clark	68-68-69—205
Paul Harney	68-68-69—205
Joe Campbell	64-68-73—205
Al Besselink	71-65-70—206
Gay Brewer Jr.	69-71-67—207
Bob Johnston	68-68-71—207
Bob Duden	68-71-69—208
Lloyd Mangrum	72-67-69—208
Tommy Jacobs	66-69-73—208
Bob Gajda	70-69-70—209
Dick Mayer	72-67-70—209
Arnold Palmer	68-68-73—209
Ted Gwin	72-68-70—210
George Bayer	68-71-71—210
Julius Boros	69-69-72—2 0
Jay Hebert	70-73-68—211
Bob Harris	67-74-70—211
Frank Stranahan	74-67-70—211
Jimmy Demaret	72-72-68—212
Joe Jiminez	76-66-70—212
Tony Lema	72-69-71—212
Iverson Martin	74-69-69—212
Smiley Quick	70-72-70—212
Paul O'Leary	67-73-72—212
Jim Ferrier	70-69-73—212

AT SANTA ANITA

Bug Brush Cops 3rd Stakes Win

By BOB MYERS

ARCADIA, Calif. (AP)—C. V. Whitney's highly favored Bug Brush, racking up her third stakes victory of the meeting, came with a rush to win the $59,700 Santa Margarita Handicap at Santa Anita Park Saturday.

Never too far off the pace, the 4-year-old daughter of Nasrullah took charge of the mile and one-eighth race when called upon by jockey Angel Valenzuela and romped in 2¾ lengths in front of the Kerr Stable's Milly K.

El Peco Ranch's Penumbra was third in the field of 15 mares and fillies in a race that decides the mythical championship for the lady horses at the meeting.

Carrying high weight of 126 pounds, the Kentucky-bred Bug Brush collared the pacesetting Galarullah coming into the stretch and was never threatened from there on home.

The time was 1:48 1-5.

The day was rainy and grew dark by the time the seventh race came up. But the track remained fact and a crowd of 42,790 was on hand.

The winner paid $4.40, $2.90 and $2.50; Milly K., with Henry Moreno in the saddle, paid $6.40 and $4.90, and Penumbra, ridden by Bill Harmatz, paid $6.50.

The victory was worth $36,600 to the Whitney Stable. Bug Brush's highly regarded stablemate, Gleaming Star, finished fourth.

Valenzuela broke Bug Brush out of the gate first, but quickly surrendered the lead to Llangollen Farm's Galarullah, who had Manuel Ycaza in the saddle. Ycaza was aiming at his fourth visit to the winner's circle for the day.

Bug Brush was held back to third place behind Rex Ellsworth's Midnight Date, with Willie Shoemaker aboard.

The race was run in this order around the club house turn and on down the back stretch.

But when Valenzuela opened up, Bug Brush came with a rush as both Galarullah and Midnight Date faded and finished out of the money.

The race was witnessed by Sammy Renick, former jockey and now a television commentator. Renick won the Santa Margarita on a filly named Flying Lee in 1939.

And that same race 20 years ago was called by the track announcer, Joe Hernandez, who with Saturday's card completed what he called his own world record for calling horse races. It marked the 9,000th race he has worked without missing a day since Santa Anita opened Dec. 25, 1934.

MANY SUGGESTED

Giants' Stadium Still Lacks Name

By BUD SPRUNGER

SAN FRANCISCO (AP)—For a city with such a zesty history of name calling, San Francisco is having a surprisingly difficult time picking a moniker for its new baseball park.

The new 45,000-seat home for the San Francisco Giants is taking form rapidly and namelessly on Candlestick Point.

That it does not have a name is strange when you consider that San Francisco has been right handy with titles, such as the Golden Gate, Nob, Telegraph and Russian Hills and districts called Embarcadero and South of the Slot and an indoor arena dubbed the Cow Palace.

More recently an underground exposition hall was dug near the city hall and was promptly named Mole Hall.

The ballyard apparently is something else again. Letters to the editors of the four San Francisco newspapers have been full of suggestions but none seems to be in the lead.

Walter Haas, whose firm's name produced the western word for jeans, "levis," has colleted $2,000 from his friends to remedy that. Haas, chairman of the city park and recreation commission, will launch the contest Sunday. Judges will be the sports editors of the four papers.

The naming situation started almost as soon as the Giants moved West. There was some talk then of renaming the club. Horace Stoneham, who owns the Giants and grew up with that name, scotched all that.

What the citizenry had in mind was something like the name pinned on the city's National Football League club—the San Francisco 49ers.

Among the suggestions for the ballyard are Golden Gate Stadium, Municipal Stadium, Giants Stadium, Candlestick Point Stadium, McGraw Stadium, San Francisco Stadium and Bayview Stadium.

Naming the stadium for a person was ruled out.

Golden Gate Stadium sounds nice but it is just about as far as you can get from the channel and still be in San Francisco.

Candlestick Point Stadium won't be too popular either. It is near the city dump.

And that view of the bay from the stadium site is nothing much either. At that point the bay is shallow and uninspiring.

One writer suggested Seagulladium.

UP TO $5,000
Property
Mortgage
LOANS

FROM 1 TO 10
YEARS TO REPAY

USE YOUR
PROPERTY TO:

- Consolidate Your Debts Into One Payment
- Repair or Build Additions (You Can Do Your Own Work)
- Buy a New Car or Any Other Convenience Needed
- Buy Additional Property
- Buy Furniture and Appliances

(YOUR PROPERTY NEED NOT BE PAID FOR)

All Property Loans Handled Immediately
INTEREST RATES
ARE VERY LOW!

Call
R. P. Curtin
P. J. Marnell

UNITED CREDIT
PLAN, INC.
703 North 4th St.
Ph. FA 5-2609

Duncan Given Advice To Pass Up Pros

DES MOINES, Iowa (AP) — Randy Duncan, Iowa's All-America quarterback last fall, left for six months Army service at Fort Leonard Wood, Mo., Saturday.

Duncan, No. 1 draft choice of the Green Bay Packers, said he still plans to take at least a week to decide whether to play professional football.

If Duncan takes the advice of his Iowa coach, Forest Evashevski, he will forget about pro football and stick to his law studies.

Evashevski, who picked coaching over the pro game after a brilliant career at Michigan, told a coaching clinic at Grand Rapids, Mich., Friday, "In most cases I wouldn't advise a boy with good pro prospects to continue in school.

"But Duncan has a bright future in law. He doesn't need the money and I'd think the smartest thing for him to do would be to continue his education.

"If Duncan turns pro and gets cut from the squad or gets injured and fades out, he'll lose a lot of the personal following he has now."

Duncan was drafted by Green Bay of the National Football League and also has had feelers from Canadian teams.

Dick Boushka, former St. Louis University basketball star, is playing for the Wichita Vickers in the National Industrial League.

Don January Retains Lead At Carabor:

VALENCIA, Venezuela (AP)—Don January of Denver, Colo., fined a one-under-par 71 for the second successive day to maintain a five-stroke lead over Ernie Vossler in the $10,000 Caraboro Golf Club's Open Tournament.

The two 71s plus a sizzling 64 on the opening day gave January a 54-hole total of 206. Vossler, from Midland, Tex., carded a 70 Saturday for a three-round total of 211.

Johnny Pott of Shreveport, La., also had a 70 and moved into fourth back of Pete Cooper of Lakeland, Fla., with a 219. Cooper matched par 72 for a three-round total of 217.

A 76 by Bob Toski dropped the Miami, Fla., pro into fifth place. Joe Conrad of San Antonio, Tex., who was tied with Cooper and Toski for third place at the halfway mark needed a 77 to get around the newly built course and fell to a sixth-place tie at 233 with Joe Moore Jr., of White Plains, N.Y.

The leaders:

Don January	64-71-71—206
Ernie Vossler	71-70-70—211
Pete Cooper	71-74-72—217
Johnny Pott	76-73-70—219
Bob Toski	71-74-76—22
Joe Conrad	70-75-78—223
Joe Moore Jr.	76-74-73—223
Ed Oliver	73-76-75—224
Henry Castillo	74-76-74—224
Teobaldo Perezo	72-76-76—224
George Bernardin	77-75-75—227
Ed Furgol	71-78-79—228
Carroll Armstrong	76-78-76—230
Manolo Bernandrez	72-80-78—230
Francisco Gonzalez	80-73-77—230
x-Frank Jaminski	71-78-81—230
Herman Barron	76-77-78—231
Bill Booe	77-79-75—231
Bill Erfurth	83-75-73—231
Bob Watson	78-74-80—232
Gene Borek	78-79-75—232
Tom Strafaci	73-79-80—232
Bob Hamrich	78-75-82—235
Jim Smoot	77-80-82—239
Robert Ellsworth	77-82-81—240
John Mahoney	85-84-80—249

X-Denotes amateur.

Fishing Derby To Start March 1 At Crossett

CROSSETT, Ark. (Special) — Valuable prizes will be awarded in Crossett's first complete fishing derby, tentatively planned to get underway March 1.

A. C. Moncrief, chairman of the Game and Fish Committee of the Chamber of Commerce, announced that prizes will be awarded each month for the largest bream, crappie, bass, and gar caught in the Ouachita and Saline rivers and other streams and lakes in Ashley County.

The derby will run from March 1 to August 31. At the close of the derby grand prizes will be awarded for the largest catch during the entire contest.

Complete plans along with various registration stations will be announced at a later date.

West Sparks Mountaineers To 96-90 Win

MORGANTOWN, W. Va. (AP)—Jerry West led a second-half comeback by West Virginia Saturday as the Mountaineers beat Holy Cross 96-90 in a nationally televised basketball game. West Virginia had trailed by 12 points at the half.

It was the fourth straight game the Mountaineers had won after being down at the half. West, 6-foot-3 All-America hopeful, beat his own home-court scoring record with 38 points, 23 of them in the second half. John Whelan led the Crusaders with 20.

West Virginia won at the foul line. Holy Cross, hot from the outside, sank 36 of 68 field goal tries, while West Virginia made 33 of 69. At the free throw line, the Mountaineers made good on 30 of 40, compared with 18 or 28 for Holy Cross.

The Crusaders led 29-14 with 9½ minutes remaining in the half. That was the biggest bulge for either team. At that point, West Virginia Coach Fred Schaus switched from a man-to-man to a pressing zone defense.

West Virginia had cut the spread to 48-36 at halftime.

The complexion of the game did not really begin to change until the first four minutes of the second half. Then the Mountaineers got 15 points while Holy Cross was making only two, both on free throws by George Blaney.

West Virginia's biggest lead was 86-74, with 4:08 remaining.

It was the 11th straight victory for West Virginia, ranked 10th in The Associated Press basketball poll. The Mountaineers, whose season record is 18-3, now have won 31 straight at home. The defeat left Holy Cross' at 10-7.

Celts Score 124-116 Win Over Knicks

NEW YORK (AP)—The old established NBA firm of Cousy and Sharman got down to business in the second half Saturday night and triggered the Boston Celtics to a 124-116 victory over the New York Knickerbockers at Madison Square Garden.

It was the Celts seventh triumph in 10 tries against New York and fattened their Eastern Division lead to 8½ games over the Knicks.

Neves Handed Supension For Bad Riding

ARCADIA, Calif. (AP)—Santa Anita stewards Saturday suspended jockeys Ralph Neves and Bill Skuse for five racing days—Feb. 10 through 14—for riding infractions Friday.

Neves was grounded for crossing over in the seventh race on the turf course aboard Scorpions Thump. Skuse was set down for coming in and acausing interference with Orcas Drake in the second race. It's Skuse's second suspension of the meeting.

Neves loses the mount on Llangollen Farm's Royal Living in next Saturday's $50,000-added San Antonio Handicap. Royal Living ran second last Saturday in the $100,000-added Maturity.

EQUALS GARDEN MARK

Calhoun Finishes First In Hurdles

By ED CORRIGAN

BOSTON (AP) — Off with the crack of the gun, Olympic champion Lee Calhoun whipped to a :05.5 victory in the 45-yard hurdles in the Boston Athletic Assn. Games Saturday night in Boston Garden.

Calhoun, who was under a suspension by the AAU last year for getting married on a television show, never was in danger and was stretching his margin at the tape.

The Durham, N.C. ace was about a yard in front of former National decathlon champion Charlie Pratt of the Philadelphia Pioneer Club. Joel Landau of Harvard was third and Henry White of Manhattan College was fourth.

Keith Gardner of the University of Nebraska by way of Jamaica, B.W.I., captured the 50-yard dash in 5.4, barely edging Paul Winder of Morgan State—a newcomer who had been monopolizing most of the dashes this winter.

In third place was Ira Davis of the Philadelphia Pioneers.

Ed Collymore of Villanova won the Hollis 600 by a couple of strides over defending champion Charlie Jenkins. The time was a fast 1:10.3.

Mike Rawson of Britain, making his debut on boards, was third, although he trailed along in last place most of the race. He was about six yards behind Jenkins at the tape.

Willie Atterbery of Michigan State, who holds the world outdoor record of 1:08.5 at the distance, was a disappointing last in the five-man field. Rudy Smith of Bates was fourth.

Collymore led from the first stride, and, although Jenkins hung on his heels all the way, he never really was in trouble. Rawson opened up a lap from the finish but didn't have enough to overtake the leaders.

35-pound Weight Throw—1, Stu Thomson, NYAC, 62 feet, 5 inches. 2, Bob Backus, NYAC, 62-3. 3, Eino Keerd, Boston U., 61. 4, Steve Dillon, NYAC, 60-55. 5, John Lawlor, Boston U., 59½.

Broad Jump—1, Mike Herman, NYU, 23 feet, 10 inches. 2, Arnold Fowler, unattached, 23-8½. 3, Joel Douglas, Bates, 23-3¾. 4, Mike McBride, Manhattan, 22-3. 5, John Schneider, Tufts, 20-½.

16-Pound Shotput — 1, Joe Marchiony, Manhattah, 55 feet, 11 inches. 2, Jerry Monkofsky, NYU, 55-½. 3, Stu Thomson, NYAC, 52-3½. 4, Larry Cafarella, Boston U. 52-3. 5, John Hands, Manhattan, 51-7.

45-Yard Hurdles—1, Lee Calhoun, unattached, Durham, N.C. 2, Charles Pratt, Philadelphia Pioneer Club. 3, Joel Landau, Harvard. 4, Henry White, Manhattan. :05.5 (equals meet and Boston Garden record).

50-Yard Dash—1, Keith Gardner, University of Nebraska A.A. 2, Paul Winder, Morgan State. 3, Ira Davis, Philadelphia Pioneer Club. 4, Arnold Fowler, unattached. :05.4.

600-Yard Run—1, Ed Collymore, Villanova. 2, Charles Jenkins, Boston A.A. 3, Mike Rawson, England. 4, Rudy Smith Jr., Bates, 1:10.3.

Farmerville To Face Winnfield In 1-A Playoff

RUSTON, La. (Special —Farmerville meets Winnfield in a district 1-A playoff contest to decide second place in the eastern half of the loop here Monday night at 7:30.

The winner of this contest will tangle with the winner of the western half Friday night.

STRANGE WAR

Indians In Fight With Television

By JIM KENSIL
Associated Press Sports Writer

NEW YORK (AP)—The Cleveland Indians are the latest to announce a battle plan in baseball's continuing business war with television.

This is the strangest of wars in that the major league clubs cannot decide whether TV should be treated as ally or foe.

More specifically, at what point does TV become an enemy of gate receipts?

The Indians have drawn the new battleline with Sunday home games off limits to television. Previously the Indians had permitted the first game of Sunday doubleheaders at home to be televised.

All Saturday games will be televised—home and away — along with the first game of Sunday doubleheaders played on the road and a select group of away night games. This will add up to about 56 games, the same as in 1958.

Will this work out to be the ideal arrangement whereby the Indians will realize both maximum TV and gate receipts without either hurting the other?

It may, but if it is ideal it will be so only for the Indians.

This is because each major league team's television market is different. Even if two clubs of equal strength play exactly the same schedule (based on number of night games, single weekday games, doubleheaders, etc.) a definite comparison can not be made because the number and type of potential buyers of the sponsor's product differs in each locale. This holds true even in the two-team city of Chicago because only the White Sox play home night games (even though they do not telecast them). And, furthermore, the relative drawing power of the White Sox and the Cubs more often than not will differ yearly.

For instance, two years ago the also-ran Cubs televised all 77 home games (neither team televised on the road, thereby protecting the gate of the team at home) and received a reported $200,000 for the TV rights. The White Sox, a pennant contender, televised only 55 home games, but picked up $250,000 for the rights.

For their 56 games the Indians will collect about $350,000. But Baltimore, for approximately the same number, can ask only about $250,000, while Detroit can get $500,000.

The Indians' 56-game TV schedule, with its various limitations, is no doubt projected on a middle-of-the-pack finish. But suppose the club gets hot and starts a stretch run for first place Aug. 1. Ticket sales boom and the club draws 200,000 more admissions than had been expected. This means the Indians could have televised perhaps 15 more home games, with few gate admissions lost because of pennant fever. There goes $100,000 in TV money that could have been in the Indian bank.

This puzzling war is endless. Only the New York Yankees, with the nation's prime TV market and a perennial pennant winner at their command, seem to have achieved a profitable truce.

Cincinnati In 80-60 Victory Over Temple

PHILADELPHIA (AP) — Cincinnati, fifth in national basketball rankins, overpowered Temple 80-60 in the second game of a Palestra doubleheader Saturday night.

LaSalle downed Seton Hall 83-69 in the opener.

Oscar Robertson, the nation's leading scorer, tallied only 21 points, but his teammate, Ralph Davis, came through as the game's high man with 22 points.

Cincinnati couldn't put together a lead of more than four points for the first 10 minutes of the opening period, but then the Bearcats quickly tightened up and left the floor with a 35-27 margin at the half.

Temple staged a comeback at the beginning of the second half, as Joey Goldenberg, Temple's high man with 21 points, Billy Kennedy, and Bernie Ivens put in consecutive goals to bring Temple to 33-35.

Three fouls by Bob Wiesenhahn pulled Cincinnati away again at 38-33 and they were never again threatened.

Cincinnati now has a 16-2 overall record, while Temple's slate is 5-13.

Yanks Show 13 Under Contract

NEW YORK (AP)—The world champion New York Yankees counted 13 players under contract for 1959 Saturday with the addition of pitchers Art Ditmar, Zack Monroe and Jim Bronstad.

Ditmar had a 9-8 record last season and came through with some standout relief work during the Yankees' World Series comeback against Milwaukee.

Bronstad is getting a crack at the majors after a 13-13 record at Richmond in the International League.

CHARLES PITARRO
PLUMBING & HEATING CO.
505 St. Charles Monroe
"Your Plumbing Specialist"
PHONES
FA 5-3637 or 5-4996
NIGHTS PH. FA 5-4660
Industrial—Commercial
Residence
C. F. PITARRO, JR., Owner

He's put $1,000,000 to work!

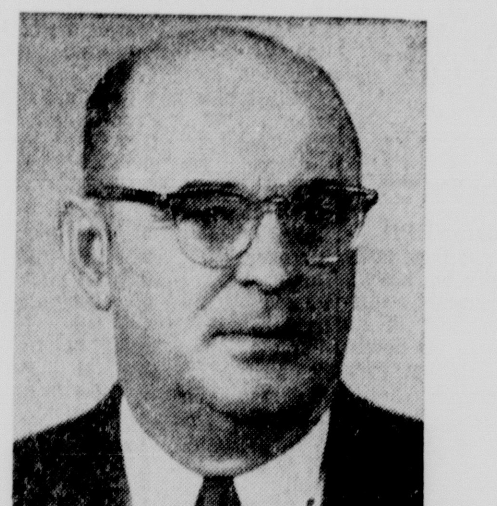

J. ARTHUR SMITH, C.L.U.

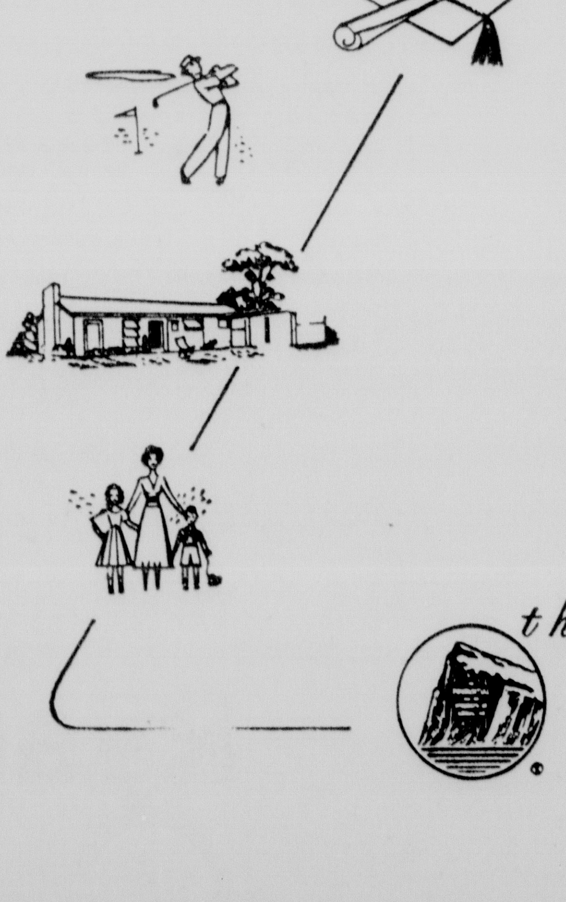

Producing a million dollars . . . and putting it to work is quite an accomplishment.

And it is a real tribute to the people of this area that J. Arthur Smith, C.L.U. Prudential Special Agent with the Sidney L. Marks Agency has been able to do just that . . . produce one million dollars of life insurance protection in 1958.

This million dollars is at work right now . . . affording a comforting measure of family income no matter what happens to Dad.

In later years, part of this million will be spent on college education for youngsters now in grammar school . . . and some day, some of it will be used to pay off home mortgages.

Very likely an important share of this million dollars will help retirement dreams come true.

Those are the reasons we are proud of Mr. Smith . . . and proud to have him representing the Prudential.

MONROE AGENCY OFFICE
SIDNEY L. MARKS AGENCY
605 North 4th FA 3-9621
Monroe, Louisiana

the Prudential
INSURANCE COMPANY OF AMERICA
SOUTHWESTERN HOME OFFICE HOUSTON, TEXAS

SAYS NATS' HEAD

Veeck Could Lift Chicago Interest

By THE ASSOCIATED PRESS

Calvin Griffith, president of the Washington Senators, called Bill Veeck a great promoter on hearing that Veeck was exercising an option to purchase a majority share of the Chicago White Sox stock.

"It's possible that he can stimulate Chicago interest in the White Sox after their disappointing year last season," he said Saturday and added: "But I'm really sorry that Chuck Comiskey didn't get control. He's done a fine job and I hate to see the fanchise pass out of the family. After all, Chuck's father and grandfather were two of baseball's pioneers."

Joe Cronin, newly elected president of the American League, declined to comment preferring to wait until the sale actually is made.

"But Bill Veeck and the Red Sox always got along very well while I was with the Boston club," he said.

"We haven't any feeling against Bill Veeck," said Harry M. Sisson, executive vice president of the Detroit Tigers. "We never had any objection to him."

Sissin is a member of the syndicate which outbid Veeck for the Tigers in 1956.

Parke Carroll, vice president and general manager of the Kansas City Athletics said: "Veeck made a good ball club and with a little help could go a long way."

James Keelty, president of the Baltimore Orioles, was not available for comment about Veeck's move. General Manager Lee MacPhail said that personally he could see no reason why Veeck would not be accepted by other American League club owners.

Tenacious Takes First In Handicap

NEW ORLEANS (AP)—Joe W. Brown's Tenacious snapped out of his losing habits Saturday with a withering stretch charge to win the $11,875 Louisiana Handicap at the Fair Grounds.

Given a cinfident ride by jockey Ray Broussard, the 5-year-old son of Challedon took the lead at the head of the stretch and had a two-length margin over longshot On The Job at the finish wire. W. Hal Bishop's Pete's Folly took the show spot.

Despite his comparatively poor showing recently, Tenacious was the second choice of the 14,120 fans and returned $5.60, and $3.80. There was no show betting because of the small field. On The Job, owned by the Circle "K" Farm, returned $4.20.

T. A. Grissom's Shoerullay, the 8-5 favorite in the five-horse field, battled Maribu, the other half of the Bishop entry, for the early lead. With Shoerullah and Maribu setting a torrid pace, Broussard had Tenacious 12 lengths off the lead in last place at the halfway point.

Swinging into the final turn for home, Broussard whispered to the Brown color-bearer and Tenacious cut down the front leaders with his final charge. The time for the mile and one-sixteenth was 1:45, more than a full second off the track record.

The victory was the first for Tenacious since last December, although he won over $90,000 last year. Brown picked up a check for $8,050 for Saturday's triumph.

Recreation Basketball

MONROE LEAGUES

JUNIOR "A" LEAGUE

Team	Won	Lost	Pct.
49ers	13	3	.813
Sharecroppers	11	4	.733
Clowns	10	5	.667
Bengals	10	5	.667
College Place	5	10	.333
Kool Cats	5	10	.333
Tappers	3	12	.200
Independents	2	12	.143

Thursday's Games

Clowns vs. Sharecroppers, 5:00

College Place vs. Independents, 5:45

Kool Cats vs. Bengals, 6:30

(All games at OPHS gym)

JUNIOR "B" LEAGUE

Team	Won	Lost	Pct.
Speedsters	15	0	1.000
Gunsmoke	10	5	.667
Bruins	10	5	.667
First Methodist	10	6	.625
Bosco	9	6	.600
Eagles	6	9	.400
Vultures	6	9	.400
Blockbusters	4	12	.250
Hawks	2	13	.133

Thursday's Games

Gunsmoke vs. Vultures, 5:00

Eagles vs. Hawks, 5:45

Bruins vs. Speedsters, 6:30

Bosco vs. First Methodist, 7:15

(Games at L. T. I. gym)

PEE WEE "B" LEAGUE

Team	Won	Lost	Pct.
Ransom	6	1	.857
Bulldogs	6	1	.857
Logtown	5	2	.714
Lenwil "A"	5	2	.714
Cubs	3	4	.429
Mitchell	3	5	.375
Kiroli	2	5	.286
Lenwil "B"	2	5	.286
Sparkplugs	0	7	.000

Monday's Games

Kiroli vs. Sparkplugs, 5:30

Logtown vs. Lenwil "B", 6:30

Ransom vs. Lenwil "A", 7:30

Cubs vs. Bulldogs, 8:00

(Games at Ouachita Jr. High gym)

PEE WEE GIRLS

Team	Won	Lost	Pct.
Ransom	6	2	.750
Lenwil	5	3	.625
Logtown	3	5	.375
Mitchell	2	6	.250

Monday's Games

Logtown vs. Mitchell, 6:00

Ransom vs. Lenwil, 7:00

(Games at Ouachita Jr. High gym)

SOUTHSIDE GIRLS

Team	Won	Lost	Pct.
Gold Wave	8	0	1.000
Basketeers	5	3	.625
Gabbers	5	3	.625
Comets	3	5	.375
Rockets	2	6	.250
Tigerettes	1	7	.125

Monday's Games

Basketeers vs. Rockets, 4:00

Comets vs. Gold Wave, 4:30

Tigerettes vs. Gabbers, 5:00

(Games at S. Monroe gym)

SOUTHSIDE PEE WEE

Team	Won	Lost	Pct.
Colts	7	0	1.000
Sharks	5	1	.833
Outlaws	2	4	.333
Hawks	1	5	.167
Warriors	1	6	.143

Monday's games

Colts vs. Sharks, 5:30

Hawks vs. Outlaws, 6:00

(Games at S. Monroe gym)

SOUTHSIDE BANTAM

Team	Won	Lost	Pct.
Owls	7	1	.875
Bears	4	4	.500
Tigers	3	5	.375
Ramblers	2	6	.250

Monday's games

Bears vs. Ramblers, 6:30

Tigers vs. Owls, 7:00

(Games at S. Monroe gym)

NORTHSIDE GIRLS

Team	Won	Lost	Pct.
Eaglettes	6	1	.857
Rockettes	4	3	.571
Black Kittens	3	4	.429
Gold Jackets	1	6	.143

Wednesday's games

Gold Jackets vs. Rockettes, 4:00

Black Kittens vs. Eaglettes, 4:30

(Games at N. Monroe gym)

NORTHSIDE BANTAM

Team	Won	Lost	Pct.
Sharpshooters	6	1	.857
Hurricanes	5	2	.714
Bombers	3	4	.429
Tornadoes	0	7	000

Wednesday's games

Bombers vs. Tornadoes, 6:00

Hurricanes vs. Sharpshooters, 6:30

(Games at N. Monroe gym)

NORTHSIDE PEE WEE

Team	Won	Lost	Pct.
Wildcats	6	1	.857
Gophers	3	4	.429
Hawks	3	4	.429
Tigers	2	5	.286

Wednesday's games

Wildcats vs. Tigers, 5:00

Gophers vs. Hawks, 5:30

(Games at N. Monroe gym)

MIDGET LEAGUE

Team	Won	Lost	Pct.
L.T.I.	6	1	.857
College Place	6	1	.857
Eagles	3	4	.429
St. Matthews	3	4	.429
Sharps	2	5	.286
First Methodist	2	5	.286

Monday's games

First Methodist vs. Eagles, 5:30

St. Matthews vs. Sharps, 6:00

(Games at L.T.I. gym)

Tuesday's games

Eagles vs. Sharps, 5:00

St. Matthews vs. L.T.I., 5:30

(Games at L.T.I. gym)

First Methodist vs. College Place, 5:30

(Game at college gym)

Friday's games

L.T.I. vs. College Place, 5:00

(Game at L.T.I. gym)

PEE WEE LEAGUE

Team	Won	Lost	Pct.
Tom Cats	7	0	1.000
W. M. Baptists	6	1	.857
College Place	4	3	.571
St. Matthews	4	3	.571
Rebels	2	4	.333
L.T.I.	1	6	.143
First Methodist	0	7	.000

Monday's games

First Methodist vs. Tom Cats, 5:00

(Game at L.T.I. gym)

Tuesday's games

St. Matthews vs. L.T.I., 6:00

W. M. Baptist vs. Rebels, 6:30

First Methodist vs. College Place, 7:00

(Games at L.T.I. gym)

Friday's games

L.T.I. vs College Place, 5:30

St. Matthews vs. Rebels, 6:00

(Games at L.T.I gym)

CITY LEAGUE

Team	Won	Lost	Pct.
Frenchies	7	0	1.000
Terzia Lumber	6	1	.857
Speedballs	2	5	.286
Eros	2	5	.286
Rebels	1	7	.125

Tuesday's games

Frenchies vs. Terzia, 6:00

Speedballs vs Eros, 7:00

(Games at college gym)

Thursday's games

Speedballs vs. Rebels, 7:15

Eros vs. Terzia, 8:00

(Games at OPHS gym)

CHURCH "A" LEAGUE

Team	Won	Lost	Pct.
L. T. I.	7	0	1.000
College Place	6	2	.750
Cypress	5	3	625
Trinity	3	4	.429
First Methodist	2	6	.250
Temple	0	8	.000

Monday's games

Cypress vs. First Methodist, 6:30

Temple vs. Trinity, 7:30

(Games at L. T. I. gym)

Tuesday's games

College Place vs. L. T. I., 7:30

(Game at L. T. I. gym)

Thursday's games

Templs vs. Trinity, 8:00

(Game at L. T. I. gym)

Friday's games

Cypress vs. L. T. I., 6:30

First Methodist vs. College Place, 7:30

(Games at L. T. I. gym)

CHURCH "B" LEAGUE

Team	Won	Lost	Pct.
Victory	7	1	.875
New Light	5	3	.625
Brownville	5	3	.625
Swartz	4	4	.500
Trinity	3	3	.500
St. Paschals	1	5	.167
College Place	1	7	.125

Monday's games

Victory vs. Trinity, 6:00

New Light vs. Swartz, 7:00

College Place vs. Brownville, 8:00

(Games at OPHS gym)

Friday's games

Victory vs. New Light, 6:00

College Place vs. Trinity, 7:00

Brownville vs. Swartz, 8:00

(Games at college gym)

COLORED LEAGUES

GIRLS LEAGUE

	Won	Lost	Pct.
Clark	4	0	1.000
Swayze	2	1	.667
Carver	3	2	.600
Little Flower	2	2	.500
Terzia	1	2	.333
Central	1	2	.333
Union Baptist	1	3	.250

BOYS LEAGUE

	Won	Lost	Pct.
Carver	5	0	1.000
Swayze	3	0	1.000
Clark	2	2	.500
Terzia	1	2	.333
Union Baptist	1	3	.250
Little Flower	1	3	.250
Central	0	3	.000

Tuesday's games

Central at Union Baptist

Terzia at Clark

Little Flower at Swayze

WEST MONROE LEAGUES

BOYS LEAGUE

Team	Won	Lost	Pct.
West Monroe Frosh	9	2	.818
Trinity	9	4	.692
First Baptist	8	4	.667
Ridge Avenue	6	6	.500
Claiborne	3	9	.250
Edgewood	0	12	.000

Monday's games

First Baptist vs. West Monroe Frosh, 5:00

Edgewood vs. Ridge Avenue, 5:45

Trinity vs. Claiborne, 6:30

ADULT LEAGUE

Team	Won	Lost	Pct.
Edgewood	12	0	1.000
Liberty	10	1	.833
First Baptist	7	5	.583
Peniel	4	8	.333
Key Club	2	8	.200
Claiborne	1	11	.083

Monday's games

Edgewood vs. First Baptist, 7:15

Key Club vs. Claiborne, 8:05

Peniel vs. Liberty, 8:55

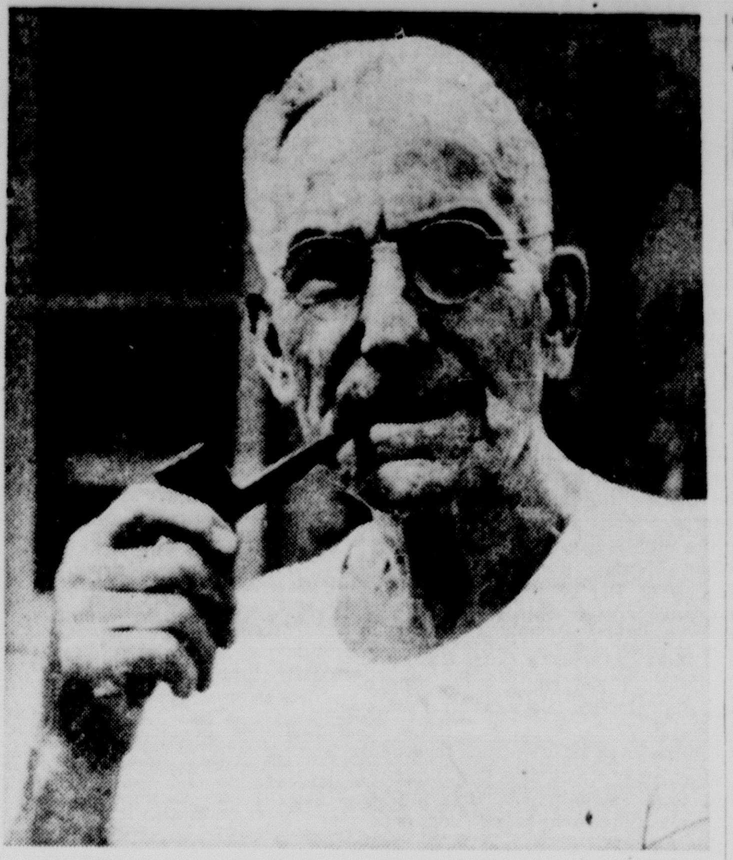

BASEBALL VETERAN DIES — Napoleon (Nap) Lajoie, oldtime baseball star who died in a Daytona Beach, Fla., hospital Saturday at the age of 82, is shown in a 1949 picture. Lajoie, a charter member of baseball's Hall Of Fame, finished his 21-year major league career in 1916 with a lifetime batting average of .339. (AP Wirephoto)

CHARTER MEMBER

Hall Of Fame's Nap Lajoie Dies

DAYTONA BEACH, Fla. (AP)—Napoleon (Nap) Lajoie, one of the original nine players elected to baseball's Hall of Fame, died Saturday following a relapse in a bout with pneumonia. He was 83.

Lajoie was stricken last month, but his recovery seemed so complete that he was due to be discharged from the hospital this week.

Born in Woonsocket, R. I., Sept. 5, 1875, Lajoie finished his 21-year major league career in 1916 with a lifetime batting average of .339.

A second baseman, he was elected to the Hall of Fame in 1937 along with Christy Mathewson, Ty Cobb Walter Johnson, Babe Ruth, Honus Wagner, Cy Young, Tris Speaker and Grover Cleveland Alexander.

Lajoie, a rawboned man of French-Canadian descent, had lived quietly in this area for many years. He was retiring and reticent about publicity.

Since 1954 a nephew and niece—Dolor and Lillian Lamoureaux—had stayed with Lajoie at his home in nearby Holly Hill.

He appeared in 2,475 big league games with the Philadelphia Nations, Cleveland and the Philadelphia Athletics. He managed Cleveland from 1905 to 1909.

A legal controversy centered around Lajoie in 1901 when he broke his contract with the Philadelphia Nations and went to the newly organized American League to play with the Philadelphia A's.

When the National League club got an injunction against him, Lajoie transferred to Cleveland where he played from 1902 through 1914. He returned to Connie Mack with Philadelphia in 1915 and 1916 where he finished his big league career.

Before retiring, Lajoie played in 1917 at Toronto and in 1918 at Indianapolis.

Pension Plan Okay For IL If Majors Pay

MONTREAL (AP) — Frank Shaughnessy, president of baseball's International League, said Saturday he has no objections to a players' pension plan if the money can be raised from the major leagues as proposed by the players attorney.

"I'm all for the job security for the players," Shaughnessy said. "And if they can talk the major leagues out of the money, that's fine. But none of the IL clubs is in any financial shape to set up a fund."

He was commenting on a story from New York quoting J. Norman Lewis, lawyer for the league's Players Assn. Lewis said the major leagues "have to take care of the minors" and an IL pension fund could be set up from World Series radio-television revenue.

The association, with 160 members, is seeking a fund of $293,000 and has said it is able to contribute $37,000 annually. Shaughnessy said all the IL clubs lost money last year and reiterated "there isn't a chance in the world" of setting up a pension plan financed by the club owners.

"We have no security for the owners. I don't see how we can help the players to get security."

Sixty per cent, about $1,900,000, of world series radio-TV revenue now is contributed to the major league's player pension fund. The rest of the annual 3¼ million dollar revenue received in a five-year contract which began in 1957 goes to the clubs. Lewis said, fore. That's the money which could be used to help save the minors."

Luna Resigns At Alabama To Rejoin 49ers

TUSCALOOSA, Ala. (AP)—Bobby Luna, former Alabama halfback who played professionally for San Francisco in 1955, has resigned from the Bama coaching staff to return to the 49ers.

Luna went into the Army in 1956 and played for the Ft. Hood, Tex., team in 1956-57. He was drafted by the Vancouver Lions when he came out of service but chose to coach at Alabama last spring.

Alabama Athletic Director Bear Bryant is expected to name a replacement for Luna shortly.

Palm Beach Crown Goes To McIntire

PALM BEACH, Fla. (AP) — Barbara McIntire walloped her Curtis Cup teammate Mrs. Ann Casey Johnstone 6 and 4 Saturday and won the Palm Beach Women's Golf Championship.

Miss McIntire, who comes from nearby Lake Park, went four over par in the gusty wind at Palm Beach Golf Club, but Mrs. Johnstone was 12 over and erratic in every phase of her game.

When it was over, Mrs. Johnstone of Mason City, Iowa, quipped: "This cements my claim to national runner-up champion." She was runner-up last year in the National Amateur, National Open, the Western and the North-South Golf Tournaments.

Miss McIntire was runner-up here last year.

Never headed, Miss McIntire won the first hole and had a 5-up lead at the turn.

Mrs. Johnstone won her first hole on the 11th when Miss McIntire flubbed an easy chip shot. She won again on the 13th when Barbara was trapped on the fairway but the string ran out on the 14th. Mrs. Johnstone's second shot was bunkered; she came out of the bunker into a trip in front of the green and had taken five strokes before getting a chance to putt. Miss McIntire was on the green in three and a six-foot putt was conceded.

Farmerville, Winnfield To Meet In Ruston

FARMERVILLE, La. (Special) — Farmerville and Winnfield boys deadlocked for second place in the southern half of district 1-A, meet in Ruston Monday night at 7:30 in the Ruston High School gymnasium.

The two teams split a pair of meetings earlier in the season with Winnfield winning at home 42-30 before the Farmers took a 44-40 decision at Farmerville.

Admission will be 75 and 35 cents.

Farmerville's girls won first place in the league and will play host to the runner-up in the northern half of the district Friday.

NEWCOMER MAKES BID

Mrs. Rigney To Sell, Bill Veeck To Buy Chisox Stock

By CHARLES CHAMBERLAIN

CHICAGO (AP)—Mrs. Dorothy Comiskey Rigney Saturday officially announced that she will sell her majority interest of the Chicago White Sox for $2,700,000 and Bill Veeck said he will buy it.

Veeck, in Cleveland, said he would exercise his option to buy Mrs. Rigney's 3,235 shares. The option expires Feb. 18.

This was the first formal statement from either Mrs. Rigney or Veeck that the sale would be made.

Veeck's hand was somewhat forced when The Associated Press learned that he had been offered $200,000 by Charles O. Finley of Chicago, president of an insurance brokerage firm, for his option.

"The option is not available," Veeck said.

He said his syndicate will go ahead with plans to take over control of the White Sox and that he had been confident all along that Mrs. Rigney would sell him her stock.

One of Mrs. Rigney's attorneys, Jim Daubenspeck, said, "As far as we all are concerned, Dorothy's stock has been sold."

Veeck, once head man of the Cleveland Indians and old St. Louis Browns, will have 45 days after the option date of Feb. 18 to close the deal.

Finley, 39-year-old father of seven, has a contract with Mrs. Rigney also to buy her interests for $2,700,000 outright should Veeck fail to go through with the transaction.

Finley, who tried in vain to buy the Detroit Tigers in 1956, is so anxious to make the deal he placed in escrow one-half million dollars and offered Veeck $200,000 for his option.

One of Finley's representatives said the $200,000 offer was made for Veeck's option.

However, in Birmingham, Ala., Finley said:

"I have made no such offer and I do not know who did. I have put up $500,000 earnest money. If Veeck does not take up his option, I stand ready to buy. I have offered to buy 100 per cent of the club's stock for five million dollars. My offer has been made and that's it."

"I would definitely keep the White Sox permanently in Chicago," he said in a statement. "I am not interested in obtaining the club to make a quick profit. I am interested only in developing a championship team for Chicago."

It was learned that Finley would like Dorothy's brother, Chuck Comiskey, to stay with the club. Chuck, who inherited from his mother's estate 500 fewer shares than his sister, is a co-vice president along with Dorothy's husband, John Rigney.

The brother and sister have been battling in court over the stock disposition since the will of their mother, Mrs. Grace Comiskey, was probated. She died in December of 1956 and never has been replaced as club president.

Chuck is trying to keep his sister from selling. A hearing is scheduled for Feb. 16 on a petition he filed in Probate Court seeking to block the sale.

In announcing she will sell, Mrs. Rigney's attorneys said the court cannot prevent her from selling what is legally hers and that includes her stock.

Veeck's basic offer of $2,700,000 has some qualifications. It stipulates that if he does not succeed in buying 80 per cent of the club's stock within 360 days, the price is reduced by $175,000. If he does not succeed in three years in gaining control of the board of directors, it is reduced an additional $200,000.

This means he hopes to buy out Chuck, who steadfastly has refused to sell. Dorothy disclosed that Veeck is obligated by the transaction with her to pay Chuck the same price that he would pay her, if her brother should sell to him.

Veeck heads a syndicate reportedly including Sidney Salomon of St. Louis, formerly part owner of the St. Louis Cardinals and one time treasurer of the Democratic National Committee; Jerry Hoffberger, Baltimore brewer; Hank Greenberg, former general manager of the Cleveland Indians; Andrew and Charles Baxter, Cleveland brothers, and some Chicagoans.

Finley is putting up the entire sale price himself and has until April 18 to do it if Veeck does not exercise his option. He owns a company bearing his name with branches in Boston, Los Angeles, Austin, Tex., and Gary, Ind., and Birmingham, Ala.

Stan Galloway To Speak At Jena Banquet

JENA, La. (Special) — Tickets for the All-Sports banquet at Jena High School, sponsored by the Jena District Athletic association, now are on sale, J. H. Cureington, chairman, announced this week.

The banquet, honoring all members of Jena High school athletic teams, will be held Friday night, Feb. 27, beginning at 7:30 o'clock, in the high school lunch room.

Stan Galloway, athletic director and head football coach of Southeastern Louisiana college at Hammond, will be the principal speaker at the annual gathering which is a highlight of the Jena social and sports season each year.

Cureington said only 125 tickets are available for the banquet and they will be sold on a "first come, first eat" basis. The tickets are selling for $1.50 each.

Persons desiring tickets may obtain them from Jimmie Wallace's Sporting Goods store in Jena or from Charles Williams, V. L. Tarver Jr., O. O. (Skitty) Willis and Cureington.

Deadline for purchasing tickets is Saturday noon, Feb. 21, the chairman said.

Suspend Dixon After Pro Bout

NEWARK, N. J. (AP)—Patrolman Eddie Dixon was suspended for 10 days Saturday for engaging in a professional boxing bout in violation of a Newark police department rule.

Police Director Joseph F. Weldon ordered the suspension of Dixon beginning Monday.

Morning—Chevy panel hustles over causeway to St. Petersburg.

Late afternoon—to Lakeland, Winterhaven, other cities.

Night—a long run to Punta Gorda and points south.

Chevy panel steps lively in Florida...runs day and night, delivers 19.3 miles per gallon!

This '59 Chevy panel services west-central Florida with daily on-time newspaper deliveries. It's on the go morning, noon and night; covers as much as 587 miles a day . . . runs so constantly that its engine never cools off completely. Yet Mr. Clark Farber, the Tampa Tribune's circulation manager, reports that the truck is delivering 19.3 miles per gallon! Here's evidence of the thrift and stamina that's making Chevy the solid favorite on tough jobs everywhere.

This year, the light, medium and heavy trucks of the Task-Force fleet are out to whip *anything* that comes their way—and they've got what it takes to do it!

Take the panel pictured above, for example. Powered by the '59 Thriftmaster 6 with new economy-contoured camshaft, it's building a sensational economy record, despite the sizzling pace of its work. That's typical of the way Chevies of all sizes are turning-to on the most challenging jobs in America. Every one of them, including the one for you, comes equipped with the latest in tough truck components. The way they're made, they make the hardest hauls look easy!

If you have a job that puts a truck on its mettle, seeing your Chevrolet dealer has never made so much sense. He's waiting nearby with a new stock of hauling equipment that can be tailored, precisely, to your specifications.

Chevy goes 8 miles off the road for mammoth loads! Not even the deep woods of southern Louisiana can daunt a Chevy. This truck, working for the Sabine Lumber Company of Zwolle, bulls its way as far as 8 miles off the road, over ruts and jagged stumps; then grinds back out with towering loads of logs.

No job's too tough for a Chevrolet truck! CHEVROLET

See your local authorized Chevrolet dealer

Ryan Chevrolet, Inc.

201 WASHINGTON ST. MONROE FA 2-8165

FIVE-STROKE LEAD

Littler Continues To Set Pace In Phoenix Tourney

PHOENIX, Ariz. (AP) — Gene Littler provided a dramatic finish with a 35-foot eagle putt on the final green Saturday and swept to a five-stroke lead in the third round of the $20,000 Phoenix Open Golf Tournament.

Littler was one under par approaching the 18th. A record breaking crowd of 6,000 was jammed five deep around the green.

Littler's second shot was 35 feet to the left of the cup. He rammed it home and finished with a 3-under-par 67.

Tacked onto previous rounds over the 6,602-yard Arizona Country Club course in 67 and 63, it gave him a 54-hole total of 197, the lowest three-round score on this year's tour.

Moving into second place was almost forgotten Dave Ragan of Chattanooga, Tenn. Ragan fired a 3-under-par 67 for a 202.

Ragan was in a tie for sixth place when the round opened. He started with a double bogey six on the first hole, then went on a birdie spree, dropping putts from 20 to 11 feet, to get his sub-par round.

Deadlocked for third place at 203 were Art Wall Jr., Pocono Manor, Pa., this year's leading money winner, and John McMullin, Fair Oaks, Calif.

At 204 were Marty Furgol, Le-Mont, Ill., and Jerry Magee, Toronto, Canada, the first - day leader. Four others were tied at 205, including Stan Leonard, Vancouver, British Columbia, who fired the lowest round, a 5-under-par 65.

While the mild looking Littler continued to pile on the pressure, the youngsters on the tour who had hogged the lead opening day began to grumble.

Joe Campbell, Knoxville, Tenn., in a second-place tie after the second round, soared to a 3-over-par 73 and was at 205. Tommy Jacobs, Whittier, Calif., among the top runners for two days, also had a 73 and dropped to a tie for 14th.

The flare for the unusual continued as little know Ted Gwin, Wichita, Kan., sank a hole in one on the 137-yard third hole. Gwin used a seven iron in getting the fourth hole in one of the tournament, counting two in Wednesday's pro-am.

Ken Venturi of San Francisco, who won the tournament last year was 16 strokes behind with three bad rounds.

Gene Littler	67-63-67—197
Dave Ragan	68-67-67—202
Art Wall Jr.	70-65-68—203
John McMullin	65-67-71—203
Marty Furgol	67-67-70—204
Jerry Magee	63-71-70—204
Stan Leonard	71-69-65—205
Jimmy Clark	68-68-69—205
Paul Harney	68-68-69—205
Joe Campbell	64-68-73—205
Al Besselink	71-65-70—206
Gay Brewer Jr.	69-71-67—207
Bob Johnston	68-68-71—207
Bob Duden	68-71-69—208
Lloyd Mangrum	72-67-69—208
Tommy Jacobs	66-69-73—208
Bob Gajda	70-69-70—209
Dick Mayer	72-67-70—209
Arnold Palmer	68-68-73—209
Ted Gwin	72-68-70—210
George Bayer	68-71-71—210
Julius Boros	69-69-72—2'0
Jay Hebert	70-73-68—211
Bob Harris	67-74-70—211
Frank Stranahan	74-67-70—211
Jimmy Demaret	72-72-68—212
Joe Jiminez	76-66-70—212
Tony Lema	72-69-71—212
Iverson Martin	74-69-69—212
Smiley Quick	70-72-70—212
Paul O'Leary	67-73-72—212
Jim Ferrier	70-69-73—212

AT SANTA ANITA

Bug Brush Cops 3rd Stakes Win

By BOB MYERS

ARCADIA, Calif. (AP)—C. V. Whitney's highly favored Bug Brush, racking up her third stakes victory of the meeting, came with a rush to win the $59,700 Santa Margarita Handicap at Santa Anita Park Saturday.

Never too far off the pace, the 4-year-old daughter of Nasrullah took charge of the mile and one-eighth race when called upon by jockey Angel Valenzuela and romped in 2¾ lengths in front of the Kerr Stable's Milly K.

El Peco Ranch's Penumbra was third in the field of 15 mares and fillies in a race that decides the mythical championship for the lady horses at the meeting.

Carrying high weight of 126 pounds, the Kentucky-bred Bug Brush collared the pacesetting Galarullah coming into the stretch and was never threatened from there on home.

The time was 1:48 1-5.

The day was rainy and grew dark by the time the seventh race came up. But the track remained fact and a crowd of 42,790 was on hand.

The winner paid $4.40, $2.90 and $2.50; Milly K., with Henry Moreno in the saddle, paid $6.40 and $4.90, and Penumbra, ridden by Bill Harmatz, paid $6.50.

The victory was worth $36,600 to the Whitney Stable. Bug Brush's highly regarded stablemate, Gleaming Star, finished fourth.

Valenzuela broke Bug Brush out of the gate first, but quickly surrendered the lead to Llangollen Farm's Galarullah, who had Manuel Ycaza in the saddle. Ycaza was aiming at his fourth visit to the winner's circle for the day.

Bug Brush was held back to third place behind Rex Ellsworth's Midnight Date, with Willie Shoemaker aboard.

The race was run in this order around the club house turn and on down the back stretch.

But when Valenzuela opened up, Bug Brush came with a rush as both Galarullah and Midnight Date faded and finished out of the money.

The race was witnessed by Sammy Renick, former jockey and now a television commentator. Renick won the Santa Margarita on a filly named Flying Lee in 1939.

And that same race 20 years ago was called by the track announcer, Joe Hernandez, who with Saturday's card completed what he called his own world record for calling horse races. It marked the 9,000th race he has worked without missing a day since Santa Anita opened Dec. 25, 1934.

MANY SUGGESTED

Giants' Stadium Still Lacks Name

By BUD SPRUNGER

SAN FRANCISCO (AP)—For a city with such a zesty history of name calling, San Francisco is having a surprisingly difficult time picking a moniker for its new baseball park.

The new 45,000-seat home for the San Francisco Giants is taking form rapidly and namelessly on Candlestick Point.

That it does not have a name is strange when you consider that San Francisco has been right handy with titles, such as the Golden Gate, Nob, Telegraph and Russian Hills and districts called Embarcadero and South of the Slot and an indoor arena dubbed the Cow Palace.

More recently an underground exposition hall was dug near the city hall and was promptly named Mole Hall.

The ballyard apparently is something else again. Letters to the editors of the four San Francisco newspapers have been full of suggestions but none seems to be in the lead.

Walter Haas, whose firm's name produced the western word for jeans, "levis," has colleted $2,000 from his friends to remedy that. Haas, chairman of the city park and recreation commission, will launch the contest Sunday. Judges will be the sports editors of the four papers.

The naming situation started almost as soon as the Giants moved West. There was some talk then of renaming the club. Horace Stoneham, who owns the Giants and grew up with that name, scotched all that.

What the citizenry had in mind was something like the name pinned on the city's National Football League club—the San Francisco 49ers.

Among the suggestions for the ballyard are Golden Gate Stadium, Municipal Stadium, Giants Stadium, Candlestick Point Stadium, McGraw Stadium, San Francisco Stadium and Bayview Stadium.

Naming the stadium for a person was ruled out.

Golden Gate Stadium sounds nice but it is just about as far as you can get from the channel and still be in San Francisco.

Candlestick Point Stadium won't be too popular either. It is near the city dump.

And that view of the bay from the stadium site is nothing much either. At that point the bay is shallow and uninspiring.

One writer suggested Seagulladium.

UP TO $5,000
Property
Mortgage
LOANS
FROM 1 TO 10 YEARS TO REPAY
USE YOUR PROPERTY TO:
- Consolidate Your Debts Into One Payment
- Repair or Build Additions (You Can Do Your Own Work)
- Buy a New Car or Any Other Convenience Needed
- Buy Additional Property
- Buy Furniture and Appliances

(YOUR PROPERTY NEED NOT BE PAID FOR)
All Property Loans Handled Immediately
INTEREST RATES ARE VERY LOW!
Call
R. P. Curtin
P. J. Marnell
UNITED CREDIT PLAN, INC.
703 North 4th St.
Ph. FA 5-2609

West Sparks Mountaineers To 96-90 Win

MORGANTOWN, W. Va. (AP)—Jerry West led a second-half comeback by West Virginia Saturday as the Mountaineers beat Holy Cross 96-90 in a nationally televised basketball game. West Virginia had trailed by 12 points at the half.

It was the fourth straight game the Mountaineers had won after being down at the half. West, 6-foot-3 All-America hopeful, beat his own home-court scoring record with 36 points, 23 of them in the second half. John Whelan led the Crusaders with 20.

West Virginia won at the foul line. Holy Cross, hot from the outside, sank 36 of 68 field goal tries, while West Virginia made 33 of 69. At the free throw line, the Mountaineers made good on 30 of 40, compared with 18 or 28 for Holy Cross.

The Crusaders led 29-14 with 9½ minutes remaining in the half. That was the biggest bulge for either team. At that point, West Virginia Coach Fred Schaus switched from a man-to-man to a pressing zone defense.

West Virginia had cut the spread to 48-36 at halftime.

The complexion of the game did not really begin to change until the first four minutes of the second half. Then the Mountaineers got 15 points while Holy Cross was making only two, both on free throws by George Blaney.

West Virginia's biggest lead was 86-74, with 4:08 remaining.

It was the 11th straight victory for West Virginia, ranked 10th in The Associated Press basketball poll. The Mountaineers, whose season record is 18-3, now have won 31 straight at home. The defeat left Holy Cross' at 10-7.

Celts Score 124-116 Win Over Knicks

NEW YORK (AP)—The old established NBA firm of Cousy and Sharman got down to business in the second half Saturday night and triggered the Boston Celtics to a 124-116 victory over the New York Knickerbockers at Madison Square Garden.

It was the Celts seventh triumph in 10 tries against New York and fattened their Eastern Division lead to 8½ games over the Knicks.

Don January Retains Lead At Caraboro

VALENCIA, Venezuela (AP)—Don January of Denver, Colo., fined a one-under-par 71 for the second successive day to maintain a five-stroke lead over Ernie Vossler in the $10,000 Caraboro Golf Club's Open Tournament.

The two 71s plus a sizzling 64 on the opening day gave January a 54-hole total of 206. Vossler, from Midland, Tex., carded a 70 Saturday for a three-round total of 211.

Johnny Pott of Shreveport, La., also had a 70 and moved into fourth back of Pete Cooper of Lakeland, Fla., with a 219. Cooper matched par 72 for a three-round total of 217.

A 76 by Bob Toski dropped the Miami, Fla., pro into fifth place. Joe Conrad of San Antonio, Tex., who was tied with Cooper and Toski for third place at the half-way mark needed a 77 to get around the newly built course and fell to a sixth-place tie at 233 with Joe Moore Jr., of White Plains, N.Y.

The leaders:

Don January	64-71-71—206
Ernie Vossler	71-70-70—211
Pete Cooper	71-74-72—217
Johnny Pott	76-73-70—219
Bob Toski	71-74-76—[illegible]
Joe Conrad	70-75-78—223
Joe Moore Jr.	76-74-73—223
Ed Oliver	73-76-75—224
Henry Castillo	74-76-74—224
Teobaldo Perezo	72-76-76—224
George Bernardin	77-75-75—227
Ed Furgol	71-78-79—228
Carroll Armstrong	76-73-76—230
Manolo Bernandrez	72-80-78—230
Francisco Gonzalez	80-73-77—230
x-Frank Jaminski	71-78-81—230
Herman Barron	76-77-78—231
Bill Booe	77-79-75—231
Bill Erfurth	83-75-73—231
Bob Watson	78-74-80—232
Gene Borek	78-79-75—232
Tom Strafaci	73-79-80—232
Bob Hamrich	78-75-82—235
Jim Smoot	77-80-82—239
Robert Eilsworth	77-82-81—240
John Mahoney	85-84-80—249

X-Denotes amateur.

Duncan Given Advice To Pass Up Pros

DES MOINES, Iowa (AP) — Randy Duncan, Iowa's All-America quarterback last fall, left for six months Army service at Fort Leonard Wood, Mo., Saturday.

Duncan, No. 1 draft choice of the Green Bay Packers, said he still plans to take at least a week to decide whether to play professional football.

If Duncan takes the advice of his Iowa coach, Forest Evashevski, he will forget about pro football and stick to his law studies.

Evashevski, who picked coaching over the pro game after a brilliant career at Michigan, told a coaching clinic at Grand Rapids, Mich., Friday, "In most cases I wouldn't advise a boy with good pro prospects to continue in school.

"But Duncan has a bright future in law. He doesn't need the money and I'd think the smartest thing for him to do would be to continue his education.

"If Duncan turns pro and gets cut from the squad or gets injured and fades out, he'll lose a lot of the personal following he has now."

Duncan was drafted by Green Bay of the National Football League and also has had feelers from Canadian teams.

Dick Boushka, former St. Louis University basketball star, is playing for the Wichita Vickers in the National Industrial League.

Fishing Derby To Start March 1 At Crossett

CROSSETT, Ark. (Special) — Valuable prizes will be awarded in Crossett's first complete fishing derby, tentatively planned to get underway March 1.

A. C. Moncrief, chairman of the Game and Fish Committee of the Chamber of Commerce, announced that prizes will be awarded each month for the largest bream, crappie, bass, and gar caught in the Ouachita and Saline rivers and other streams and lakes in Ashley County.

The derby will run from March 1 to August 31. At the close of the derby grand prizes will be awarded for the largest catch during the entire contest.

Complete plans along with various registration stations will be announced at a later date.

Neves Handed Supension For Bad Riding

ARCADIA, Calif. (AP)—Santa Anita stewards Saturday suspended jockeys Ralph Neves and Bill Skuse for five racing days—Feb. 10 through 14—for riding infractions Friday.

Neves was grounded for crossing over in the seventh race on the turf course aboard Scorpions Thump. Skuse was set down for coming in and acausing interference with Orcas Drake in the second race. It's Skuse's second suspension of the meeting.

Neves loses the mount on Llangollen Farm's Royal Living in next Saturday's $50,000-added San Antonio Handicap. Royal Living ran second last Saturday in the $100,000-added Maturity.

EQUALS GARDEN MARK

Calhoun Finishes First In Hurdles

By ED CORRIGAN

BOSTON (AP) — Off with the crack of the gun, Olympic champion Lee Calhoun whipped to a :05.5 victory in the 45-yard hurdles in the Boston Athletic Assn. Games Saturday night in Boston Garden.

Calhoun, who was under a suspension by the AAU last year for getting married on a television show, never was in danger and was stretching his margin at the tape.

The Durham, N.C. ace was about a yard in front of former National decathlon champion Charlie Pratt of the Philadelphia Pioneer Club. Joel Landau of Harvard was third and Henry White of Manhattan College was fourth.

Keith Gardner of the University of Nebraska by way of Jamaica, B.W.I., captured the 50-yard dash in 5.4, barely edging Paul Winder of Morgan State—a newcomer who had been monopolizing most of the dashes this winter.

In third place was Ira Davis of the Philadelphia Pioneers.

Ed Collymore of Villanova won the Hollis 600 by a couple of strides over defending champion Charlie Jenkins. The time was a fast 1:10.3.

Mike Rawson of Britain, making his debut on boards, was third, although he trailed along in last place most of the race. He was about six yards behind Jenkins at the tape.

Willie Atterbery of Michigan State, who holds the world outdoor record of 1:08.5 at the distance, was a disappointing last in the five-man field. Rudy Smith of Bates was fourth.

Collymore led from the first stride, and, although Jenkins hung on his heels all the way, he never really was in trouble. Rawson opened up a lap from the finish but didn't have enough to overtake the leaders.

35-pound Weight Throw—1, Stu Thomson, NYAC, 62 feet, 5 inches. 2, Bob Backus, NYAC, 62-3. 3, Eino Keerd, Boston U., 61. 4, Steve Dillon, NYAC, 60-55. 5, John Lawlor, Boston U., 59½.

Broad Jump—1, Mike Herman, NYU, 23 feet, 10 inches. 2, Arnold Fowler, unattached, 23-8½. 3, Joel Douglas, Bates, 23-3¾. 4, Mike McBride, Manhattan, 22-3. 5, John Schneider, Tufts, 20-½.

16-Pound Shotput — 1, Joe Marchiony, Manhattah, 55 feet, 11 inches. 2, Jerry Monkofsky, NYU, 55-½. 3, Stu Thomson, NYAC. 52-3½. 4, Larry Cafarella, Boston U. 52-3. 5, John Hands, Manhattan, 51-7.

45-Yard Hurdles—1, Lee Calhoun, unattached, Durham, N.C. 2, Charles Pratt, Philadelphia Pioneer Club. 3, Joel Landau, Harvard. 4, Henry White, Manhattan. :05.5 (equals meet and Boston Garden record).

50-Yard Dash—1, Keith Gardner, University of Nebraska A.A. 2, Paul Winder, Morgan State. 3, Ira Davis, Philadelphia Pioneer Club. 4, Arnold Fowler, unattached. :05.4.

600-Yard Run—1, Ed Collymore, Villanova. 2, Charles Jenkins, Boston A.A. 3, Mike Rawson, England. 4, Rudy Smith Jr., Bates. 1:10.3.

Farmerville To Face Winnfield In 1-A Playoff

RUSTON, La. (Special —Farmerville meets Winnfield in a district 1-A playoff contest to decide second place in the eastern half of the loop here Monday night at 7:30.

The winner of this contest will tangle with the winner of the western half Friday night.

STRANGE WAR

Indians In Fight With Television

By JIM KENSIL
Associated Press Sports Writer

NEW YORK (AP)—The Cleveland Indians are the latest to announce a battle plan in baseball's continuing business war with television.

This is the strangest of wars in that the major league clubs cannot decide whether TV should be treated as ally or foe.

More specifically, at what point does TV become an enemy of gate receipts?

The Indians have drawn the new battleline with Sunday home games off limits to television. Previously the Indians had permitted the first game of Sunday doubleheaders at home to be televised.

All Saturday games will be televised—home and away — along with the first game of Sunday doubleheaders played on the road and a select group of away night games. This will add up to about 56 games, the same as in 1958.

Will this work out to be the ideal arrangement whereby the Indians will realize both maximum TV and gate receipts without either hurting the other?

It may, but if it is ideal it will be so only for the Indians.

This is because each major league team's television market is different. Even if two clubs of equal strength play exactly the same schedule (based on number of night games, single weekday games, doubleheaders, etc.) a definite comparison can not be made because the number and type of potential buyers of the sponsor's product differs in each locale. This holds true even in the two-team city of Chicago because only the White Sox play home night games (even though they do not telecast them). And, furthermore, the relative drawing power of the White Sox and the Cubs more often than not will differ yearly.

For instance, two years ago the also-ran Cubs televised all 77 home games (neither team televised on the road, thereby protecting the gate of the team at home) and received a reported $200,000 for the TV rights. The White Sox, a pennant contender, televised only 55 home games. but picked up $250,000 for the rights.

For their 56 games the Indians will collect about $350,000. But Baltimore, for approximately the same number, can ask only about $250,000, while Detroit can get $500,000.

The Indians' 56-game TV schedule, with its various limitations, is no doubt projected on a middle-of-the-pack finish. But suppose the club gets hot and starts a stretch run for first place Aug. 1. Ticket sales boom and the club draws 200,000 more admissions than had been expected. This means the Indians could have televised perhaps 15 more home games, with few gate admissions lost because of pennant fever. There goes $100,000 in TV money that could have been in the Indian bank.

This puzzling war is endless. Only the New York Yankees, with the nation's prime TV market and a perennial pennant winner at their command, seem to have achieved a profitable truce.

Cincinnati In 80-60 Victory Over Temple

PHILADELPHIA (AP) — Cincinnati, fifth in national basketball rankins, overpowered Temple 80-60 in the second game of a Palestra doubleheader Saturday night.

LaSalle downed Seton Hall 83-69 in the opener.

Oscar Robertson, the nation's leading scorer, tallied only 21 points, but his teammate, Ralph Davis, came through as the game's high man with 22 points.

Cincinnati couldn't put together a lead of more than four points for the first 10 minutes of the opening period, but then the Bearcats quickly tightened up and left the floor with a 35-27 margin at the half.

Temple staged a comeback at the beginning of the second half, as Joey Goldenberg, Temple's high man with 21 points, Billy Kennedy, and Bernie Ivens put in consecutive goals to bring Temple to 33-35.

Three fouls by Bob Wiesenhahn pulled Cincinnati away again at 38-33 and they were never again threatened.

Cincinnati now has a 16-2 overall record, while Temple's slate is 5-13.

Yanks Show 13 Under Contract

NEW YORK (AP)—The world champion New York Yankees counted 13 players under contract for 1959 Saturday with the addition of pitchers Art Ditmar, Zack Monroe and Jim Bronstad.

Ditmar had a 9-8 record last season and came through with some standout relief work during the Yankees' World Series comeback against Milwaukee.

Bronstad is getting a crack at the majors after a 13-13 record at Richmond in the International League.

CHARLES PITARRO
PLUMBING & HEATING CO.
505 St. Charles Monroe
"Your Plumbing Specialist"
PHONES
FA 5-3637 or 5-4996
NIGHTS PH. FA 5-4660
Industrial—Commercial
Residence
C. F. PITARRO, JR., Owner

He's put $1,000,000 to work!

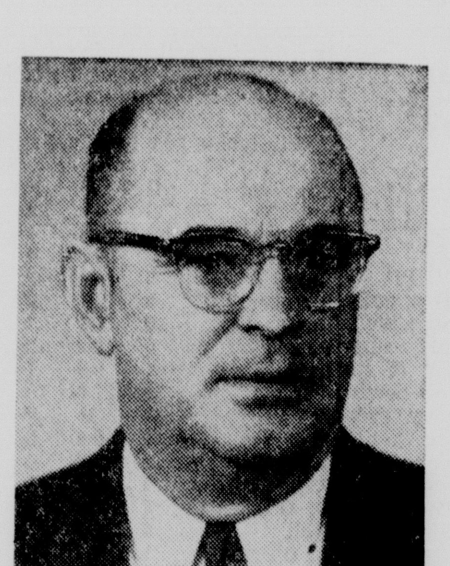

J. ARTHUR SMITH, C.L.U.

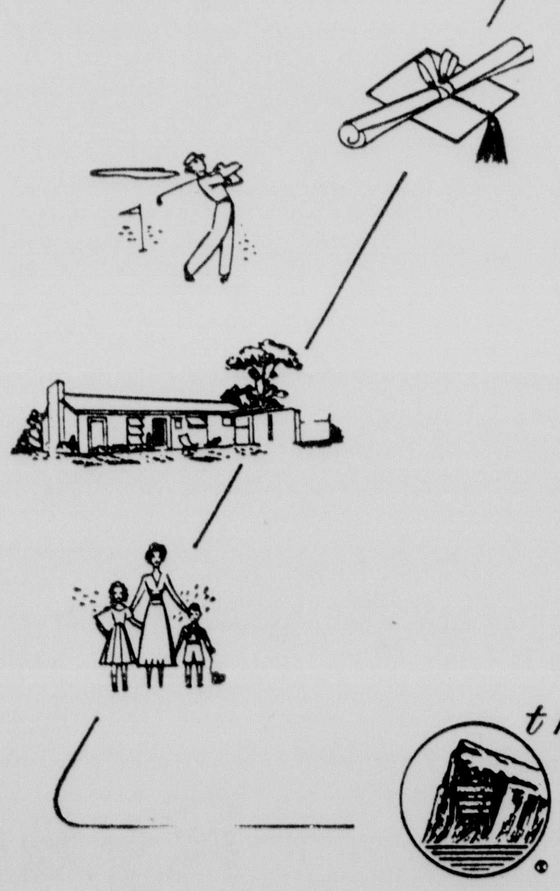

Producing a million dollars . . . and putting it to work is quite an accomplishment.

And it is a real tribute to the people of this area that J. Arthur Smith, C.L.U. Prudential Special Agent with the Sidney L. Marks Agency has been able to do just that . . . produce one million dollars of life insurance protection in 1958.

This million dollars is at work right now . . . affording a comforting measure of family income no matter what happens to Dad.

In later years, part of this million will be spent on college education for youngsters now in grammar school . . . and some day, some of it will be used to pay off home mortgages.

Very likely an important share of this million dollars will help retirement dreams come true.

Those are the reasons we are proud of Mr. Smith . . . and proud to have him representing the Prudential.

MONROE AGENCY OFFICE
SIDNEY L. MARKS AGENCY
605 North 4th FA 3-9621
Monroe, Louisiana

the Prudential
INSURANCE COMPANY OF AMERICA
SOUTHWESTERN HOME OFFICE HOUSTON, TEXAS

SAYS NATS' HEAD

Veeck Could Lift Chicago Interest

By THE ASSOCIATED PRESS

Calvin Griffith, president of the Washington Senators, called Bill Veeck a great promoter on hearing that Veeck was exercising an option to purchase a majority share of the Chicago White Sox stock.

"It's possible that he can stimulate Chicago interest in the White Sox after their disappointing year last season," he said Saturday and added: "But I'm really sorry that Chuck Comiskey didn't get control. He's done a fine job and I hate to see the fanchise pass out of the family. After all, Chuck's father and grandfather were two of baseball's pioneers."

Joe Cronin, newly elected president of the American League, declined to comment preferring to wait until the sale actually is made.

"But Bill Veeck and the Red Sox always got along very well while I was with the Boston club," he said.

"We haven't any feeling against Bill Veeck," said Harry M. Sisson, executive vice president of the Detroit Tigers. "We never had any objection to him."

Sissin is a member of the syndicate which outbid Veeck for the Tigers in 1956.

Parke Carroll, vice president and general manager of the Kansas City Athletics said: "Veeck made a good ball club and with a little help could go a long way."

James Keelty, president of the Baltimore Orioles, was not available for comment about Veeck's move. General Manager Lee MacPhail said that personally he could see no reason why Veeck would not be accepted by other American League club owners.

Tenacious Takes First In Handicap

NEW ORLEANS (AP)—Joe W. Brown's Tenacious snapped out of his losing habits Saturday with a withering stretch charge to win the $11,875 Louisiana Handicap at the Fair Grounds.

Given a cinfident ride by jockey Ray Broussard, the 5-year-old son of Challedon took the lead at the head of the stretch and had a two-length margin over longshot On The Job at the finish wire. W. Hal Bishop's Pete's Folly took the show spot.

Despite his comparatively poor showing recently, Tenacious was the second choice of the 14,120 fans and returned $5.60, and $3.80. There was no show betting because of the small field. On The Job, owned by the Circle "K" Farm, returned $4.20.

T. A. Grissom's Shoerullay, the 8-5 favorite in the five-horse field, battled Maribu, the other half of the Bishop entry, for the early lead. With Shoerullah and Maribu setting a torrid pace, Broussard had Tenacious 12 lengths off the lead in last place at the halfway point.

Swinging into the final turn for home, Broussard whispered to the Brown color-bearer and Tenacious cut down the front leaders with his final charge. The time for the mile and one-sixteenth was 1:45, more than a full second off the track record.

The victory was the first for Tenacious since last December, although he won over $90,000 last year. Brown picked up a check for $8,050 for Saturday's triumph.

Recreation Basketball

MONROE LEAGUES

JUNIOR "A" LEAGUE

Team	Won	Lost	Pct.
49ers	13	3	.813
Sharecroppers	11	4	.733
Clowns	10	5	.667
Bengals	10	5	.667
College Place	5	10	.333
Kool Cats	5	10	.333
Tappers	3	12	.200
Independents	2	12	.143

Thursday's Games
Clowns vs. Sharecroppers, 5:00
College Place vs. Independents, 5:45
Kool Cats vs. Bengals, 6:30
(All games at OPHS gym)

JUNIOR "B" LEAGUE

Team	Won	Lost	Pct.
Speedsters	15	0	1.000
Gunsmoke	10	5	.667
Bruins	10	5	.667
First Methodist	10	6	.625
Bosco	9	6	.600
Eagles	6	9	.400
Vultures	6	9	.400
Blockbusters	4	12	.250
Hawks	2	13	.133

Thursday's Games
Gunsmoke vs. Vultures, 5:00
Eagles vs. Hawks, 5:45
Bruins vs. Speedsters, 6:30
Bosco vs. First Methodist, 7:15
(Games at L. T. I. gym)

PEE WEE "B" LEAGUE

Team	Won	Lost	Pct.
Ransom	6	1	.857
Bulldogs	6	1	.857
Logtown	5	2	.714
Lenwil "A"	5	2	.714
Cubs	3	4	.429
Mitchell	3	5	.375
Kiroli	2	5	.286
Lenwil "B"	2	5	.286
Sparkplugs	0	7	.000

Monday's Games
Kiroli vs. Sparkplugs, 5:30
Logtown vs. Lenwil "B", 6:30
Ransom vs. Lenwil "A", 7:30
Cubs vs. Bulldogs, 8:00
(Games at Ouachita Jr. High gym)

PEE WEE GIRLS

Team	Won	Lost	Pct.
Ransom	6	2	.750
Lenwil	5	3	.625
Logtown	3	5	.375
Mitchell	2	6	.250

Monday's Games
Logtown vs. Mitchell, 6:00
Ransom vs. Lenwil, 7:00
(Games at Ouachita Jr. High gym)

SOUTHSIDE GIRLS

Team	Won	Lost	Pct.
Gold Wave	8	0	1.000
Basketeers	5	3	.625
Gabbers	5	3	.625
Comets	3	5	.375
Rockets	2	6	.250
Tigerettes	1	7	.125

Monday's Games
Basketeers vs. Rockets, 4:00
Comets vs. Gold Wave, 4:30
Tigerettes vs. Gabbers, 5:00
(Games at S. Monroe gym)

SOUTHSIDE PEE WEE

Team	Won	Lost	Pct.
Colts	7	0	1.000
Sharks	5	1	.833
Outlaws	2	4	.333
Hawks	1	5	.167
Warriors	1	6	.143

Monday's games
Colts vs. Sharks, 5:30
Hawks vs. Outlaws, 6:00
(Games at S. Monroe gym)

SOUTHSIDE BANTAM

Team	Won	Lost	Pct.
Owls	7	1	.875
Bears	4	4	.500
Tigers	3	5	.375
Ramblers	2	6	.250

Monday's games
Bears vs. Ramblers, 6:30
Tigers vs. Owls, 7:00
(Games at S. Monroe gym)

NORTHSIDE GIRLS

Team	Won	Lost	Pct.
Eaglettes	6	1	.857
Rockettes	4	3	.571
Black Kittens	3	4	.429
Gold Jackets	1	6	.143

Wednesday's games
Gold Jackets vs. Rockettes, 4:00
Black Kittens vs. Eaglettes, 4:30
(Games at N. Monroe gym)

NORTHSIDE BANTAM

Team	Won	Lost	Pct.
Sharpshooters	6	1	.857
Hurricanes	5	2	.714
Bombers	3	4	.429
Tornadoes	0	7	000

Wednesday's games
Bombers vs. Tornadoes, 6:00
Hurricanes vs. Sharpshooters, 6:30
(Games at N. Monroe gym)

NORTHSIDE PEE WEE

Team	Won	Lost	Pct.
Wildcats	6	1	.857
Gophers	3	4	.429
Hawks	3	4	.429
Tigers	2	5	.286

Wednesday's games
Wildcats vs. Tigers, 5:00
Gophers vs. Hawks, 5:30
(Games at N. Monroe gym)

MIDGET LEAGUE

Team	Won	Lost	Pct.
L.T.I.	6	1	.857
College Place	6	1	.857
Eagles	3	4	.429
St. Matthews	3	4	.429
Sharps	2	5	.286
First Methodist	2	5	.286

Monday's games
First Methodist vs. Eagles, 5:30
St. Matthews vs. Sharps, 6:00
(Games at L.T.I. gym)

Tuesday's games
Eagles vs. Sharps, 5:00
St. Matthews vs. L.T.I., 5:30
(Games at L.T.I. gym)
First Methodist vs. College Place, 5:30
(Game at college gym)

Friday's games
L.T.I. vs. College Place, 5:00
(Game at L.T.I. gym)

PEE WEE LEAGUE

Team	Won	Lost	Pct.
Tom Cats	7	0	1.000
W. M. Baptists	6	1	.857
College Place	4	3	.571
St. Matthews	4	3	.571
Rebels	2	4	.333
L.T.I.	1	6	.143
First Methodist	0	7	.000

Monday's games
First Methodist vs. Tom Cats, 5:00
(Game at L.T.I. gym)

Tuesday's games
St. Matthews vs. L.T.I., 6:00
W. M. Baptist vs. Rebels, 6:30
First Methodist vs. College Place, 7:00
(Games at L.T.I. gym)

Friday's games
L.T.I. vs College Place, 5:30
St. Matthews vs. Rebels, 6:00
(Games at L.T.I gym)

CITY LEAGUE

Team	Won	Lost	Pct.
Frenchies	7	0	1.000
Terzia Lumber	6	1	.857
Speedballs	2	5	.286
Eros	2	5	.286
Rebels	1	7	.125

Tuesday's games
Frenchies vs. Terzia, 6:00
Speedballs vs. Eros, 7:00
(Games at college gym)

Thursday's games
Speedballs vs. Rebels, 7:15
Eros vs. Terzia, 8:00
(Games at OPHS gym)

CHURCH "A" LEAGUE

Team	Won	Lost	Pct.
L. T. I.	7	0	1.000
College Place	6	2	.750
Cypress	5	3	625
Trinity	3	4	.429
First Methodist	2	6	.250
Temple	0	8	.000

Monday's games
Cypress vs. First Methodist, 6:30
Temple vs. Trinity, 7:30
(Games at L. T. I. gym)

Tuesday's games
College Place vs. L. T. I., 7:30
(Game at L. T. I. gym)

Thursday's games
Templs vs. Trinity, 8:00
(Game at L. T. I. gym)

Friday's games
Cypress vs. L. T. I., 6:30
First Methodist vs. College Place, 7:30
(Games at L. T. I. gym)

CHURCH "B" LEAGUE

Team	Won	Lost	Pct.
Victory	7	1	.875
New Light	5	3	.625
Brownville	5	3	.625
Swartz	4	4	.500
Trinity	3	3	.500
St. Paschals	1	5	.167
College Place	1	7	.125

Monday's games
Victory vs. Trinity, 6:00
New Light vs. Swartz, 7:00
College Place vs. Brownville, 8:00
(Games at OPHS gym)

Friday's games
Victory vs. New Light, 6:00
College Place vs. Trinity, 7:00
Brownville vs. Swartz, 8:00
(Games at college gym)

COLORED LEAGUES

GIRLS LEAGUE

Team	Won	Lost	Pct.
Clark	4	0	1.000
Swayze	2	1	.667
Carver	3	2	.600
Little Flower	2	2	.500
Terzia	1	2	.333
Central	1	2	.333
Union Baptist	1	3	.250

BOYS LEAGUE

Team	Won	Lost	Pct.
Carver	5	0	1.000
Swayze	3	0	1.000
Clark	2	2	.500
Terzia	1	2	.333
Union Baptist	1	3	.250
Little Flower	1	3	.250
Central	0	3	.000

Tuesday's games
Central at Union Baptist
Terzia at Clark
Little Flower at Swayze

WEST MONROE LEAGUES

BOYS LEAGUE

Team	Won	Lost	Pct.
West Monroe Frosh	9	2	.818
Trinity	9	4	.692
First Baptist	8	4	.667
Ridge Avenue	6	6	.500
Claiborne	3	9	.250
Edgewood	0	12	.000

Monday's games
First Baptist vs. West Monroe Frosh, 5:00
Edgewood vs. Ridge Avenue, 5:45
Trinity vs. Claiborne, 6:30

ADULT LEAGUE

Team	Won	Lost	Pct.
Edgewood	12	0	1.000
Liberty	10	1	.833
First Baptist	7	5	.583
Peniel	4	8	.333
Key Club	2	8	.200
Claiborne	1	11	.083

Monday's games
Edgewood vs. First Baptist, 7:15
Key Club vs. Claiborne, 8:05
Peniel vs. Liberty, 8:55

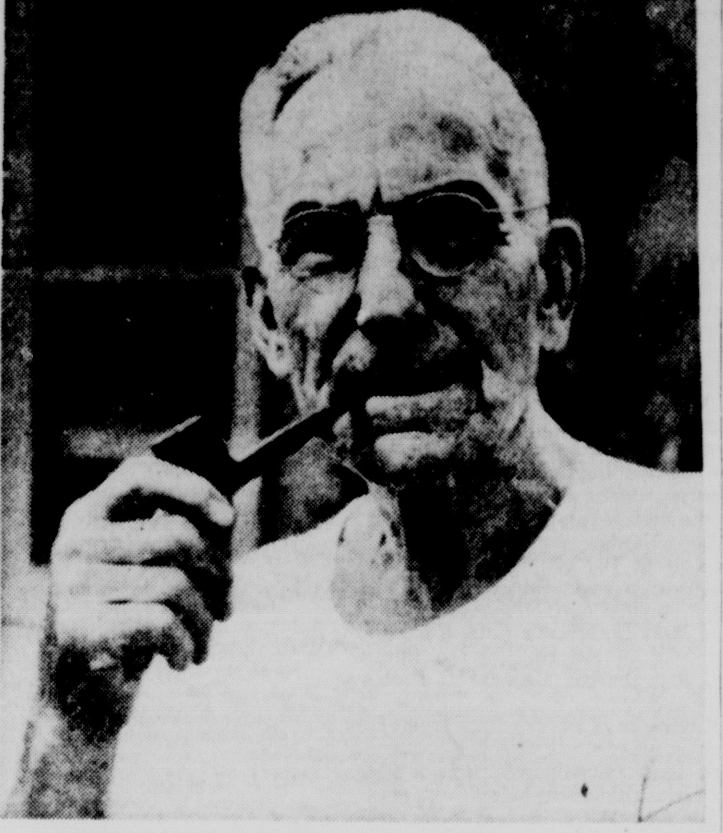

BASEBALL VETERAN DIES — Napoleon (Nap) Lajoie, oldtime baseball star who died in a Daytona Beach, Fla., hospital Saturday at the age of 82, is shown in a 1949 picture. Lajoie, a charter member of baseball's Hall Of Fame, finished his 21-year major league career in 1916 with a lifetime batting average of .339. (AP Wirephoto)

CHARTER MEMBER

Hall Of Fame's Nap Lajoie Dies

DAYTONA BEACH, Fla. (AP)—Napoleon (Nap) Lajoie, one of the original nine players elected to baseball's Hall of Fame, died Saturday following a relapse in a bout with pneumonia. He was 83.

Lajoie was stricken last month, but his recovery seemed so complete that he was due to be discharged from the hospital this week.

Born in Woonsocket, R. I., Sept. 5, 1875, Lajoie finished his 21-year major league career in 1916 with a lifetime batting average of .339.

A second baseman, he was elected to the Hall of Fame in 1937 along with Christy Mathewson, Ty Cobb Walter Johnson, Babe Ruth, Honus Wagner, Cy Young, Tris Speaker and Grover Cleveland Alexander.

Lajoie, a rawboned man of French-Canadian descent, had lived quietly in this area for many years. He was retiring and reticent about publicity.

Since 1954 a nephew and niece—Dolor and Lillian Lamoureaux—had stayed with Lajoie at his home in nearby Holly Hill.

He appeared in 2,475 big league games with the Philadelphia Nations, Cleveland and the Philadelphia Athletics. He managed Cleveland from 1905 to 1909.

A legal controversy centered around Lajoie in 1901 when he broke his contract with the Philadelphia Nations and went to the newly organized American League to play with the Philadelphia A's.

When the National League club got an injunction against him, Lajoie transferred to Cleveland where he played from 1902 through 1914. He returned to Connie Mack with Philadelphia in 1915 and 1916 where he finished his big league career.

Before retiring, Lajoie played in 1917 at Toronto and in 1918 at Indianapolis.

Pension Plan Okay For IL If Majors Pay

MONTREAL (AP) — Frank Shaughnessy, president of baseball's International League, said Saturday he has no objections to a players' pension plan if the money can be raised from the major leagues as proposed by the players attorney.

"I'm all for the job security for the players," Shaughnessy said. "And if they can talk the major leagues out of the money, that's fine. But none of the IL clubs is in any financial shape to set up a fund."

He was commenting on a story from New York quoting J. Norman Lewis, lawyer for the league's Players Assn. Lewis said the major leagues "have to take care of the minors" and an IL pension fund could be set up from World Series radio-television revenue.

The association, with 160 members, is seeking a fund of $293,000 and has said it is able to contribute $37,000 annually. Shaughnessy said all the IL clubs lost money last year and reiterated "there isn't a chance in the world" of setting up a pension plan financed by the club owners.

"We have no security for the owners. I don't see how we can help the players to get security."

Sixty per cent, about $1,900,000, of world series radio-TV revenue now is contributed to the major league's player pension fund. The rest of the annual 3¼ million dollar revenue received in a five-year contract which began in 1957 goes to the clubs. Lewis said. fore. That's the money which could be used to help save the minors."

Luna Resigns At Alabama To Rejoin 49ers

TUSCALOOSA, Ala. (AP)—Bobby Luna, former Alabama halfback who played professionally for San Francisco in 1955, has resigned from the Bama coaching staff to return to the 49ers.

Luna went into the Army in 1956 and played for the Ft. Hood, Tex., team in 1956-57. He was drafted by the Vancouver Lions when he came out of service but chose to coach at Alabama last spring.

Alabama Athletic Director Bear Bryant is expected to name a replacement for Luna shortly.

Palm Beach Crown Goes To McIntire

PALM BEACH, Fla. (AP) — Barbara McIntire walloped her Curtis Cup teammate Mrs. Ann Casey Johnstone 6 and 4 Saturday and won the Palm Beach Women's Golf Championship.

Miss McIntire, who comes from nearby Lake Park, went four over par in the gusty wind at Palm Beach Golf Club, but Mrs. Johnstone was 12 over and erratic in every phase of her game.

When it was over, Mrs. Johnstone of Mason City, Iowa, quipped: "This cements my claim to national runner-up champion." She was runner-up last year in the National Amateur, National Open, the Western and the North-South Golf Tournaments.

Miss McIntire was runner-up here last year.

Never headed, Miss McIntire won the first hole and had a 5-up lead at the turn.

Mrs. Johnstone won her first hole on the 11th when Miss McIntire flubbed an easy chip shot. She won again on the 13th when Barbara was trapped on the fairway but the string ran out on the 14th. Mrs. Johnstone's second shot was bunkered; she came out of the bunker into a trip in front of the green and had taken five strokes before getting a chance to putt. Miss McIntire was on the green in three and a six-foot putt was conceded.

Farmerville, Winnfield To Meet In Ruston

FARMERVILLE, La. (Special) — Farmerville and Winnfield boys deadlocked for second place in the southern half of district 1-A, meet in Ruston Monday night at 7:30 in the Ruston High School gymnasium.

The two teams split a pair of meetings earlier in the season with Winnfield winning at home 42-30 before the Farmers took a 44-40 decision at Farmerville.

Admission will be 75 and 35 cents.

Farmerville's girls won first place in the league and will play host to the runner-up in the northern half of the district Friday.

NEWCOMER MAKES BID

Mrs. Rigney To Sell, Bill Veeck To Buy Chisox Stock

By CHARLES CHAMBERLAIN

CHICAGO (AP)—Mrs. Dorothy Comiskey Rigney Saturday officially announced that she will sell her majority interest of the Chicago White Sox for $2,700,000 and Bill Veeck said he will buy it.

Veeck, in Cleveland, said he would exercise his option to buy Mrs. Rigney's 3,235 shares. The option expires Feb. 18.

This was the first formal statement from either Mrs. Rigney or Veeck that the sale would be made.

Veeck's hand was somewhat forced when The Associated Press learned that he had been offered $200,000 by Charles O. Finley of Chicago, president of an insurance brokerage firm, for his option.

"The option is not available," Veeck said.

He said his syndicate will go ahead with plans to take over control of the White Sox and that he had been confident all along that Mrs. Rigney would sell him her stock.

One of Mrs. Rigney's attorneys, Jim Daubenspeck, said, "As far as we all are concerned, Dorothy's stock has been sold."

Veeck, once head man of the Cleveland Indians and old St. Louis Browns, will have 45 days after the option date of Feb. 18 to close the deal.

Finley, 39-year-old father of seven, has a contract with Mrs. Rigney also to buy her interests for $2,700,000 outright should Veeck fail to go through with the transaction.

Finley, who tried in vain to buy the Detroit Tigers in 1956, is so anxious to make the deal he placed in escrow one-half million dollars and offered Veeck $200,000 for his option.

One of Finley's representatives said the $200,000 offer was made for Veeck's option.

However, in Birmingham, Ala., Finley said:

"I have made no such offer and I do not know who did. I have put up $500,000 earnest money. If Veeck does not take up his option, I stand ready to buy. I have offered to buy 100 per cent of the club's stock for five million dollars. My offer has been made and that's it."

"I would definitely keep the White Sox permanently in Chicago," he said in a statement. "I am not interested in obtaining the club to make a quick profit. I am interested only in developing a championship team for Chicago."

It was learned that Finley would like Dorothy's brother, Chuck Comiskey, to stay with the club. Chuck, who inherited from his mother's estate 500 fewer shares than his sister, is a co-vice president along with Dorothy's husband, John Rigney.

The brother and sister have been battling in court over the stock disposition since the will of their mother, Mrs. Grace Comiskey, was probated. She died in December of 1956 and never has been replaced as club president.

Chuck is trying to keep his sister from selling. A hearing is scheduled for Feb. 16 on a petition he filed in Probate Court seeking to block the sale.

In announcing she will sell, Mrs. Rigney's attorneys said the court cannot prevent her from selling what is legally hers and that includes her stock.

Veeck's basic offer of $2,700,000 has some qualifications. It stipulates that if he does not succeed in buying 80 per cent of the club's stock within 360 days, the price is reduced by $175,000. If he does not succeed in three years in gaining control of the board of directors, it is reduced an additional $200,000.

This means he hopes to buy out Chuck, who steadfastly has refused to sell. Dorothy disclosed that Veeck is obligated by the transaction with her to pay Chuck the same price that he would pay her, if her brother should sell to him.

Veeck heads a syndicate reportedly including Sidney Salomon of St. Louis, formerly part owner of the St. Louis Cardinals and one time treasurer of the Democratic National Committee; Jerry Hoffberger, Baltimore brewer; Hank Greenberg, former general manager of the Cleveland Indians; Andrew and Charles Baxter, Cleveland brothers, and some Chicagoans.

Finley is putting up the entire sale price himself and has until April 18 to do it if Veeck does not exercise his option. He owns a company bearing his name with branches in Boston, Los Angeles, Austin, Tex., and Gary, Ind., and Birmingham, Ala.

Stan Galloway To Speak At Jena Banquet

JENA, La. (Special) — Tickets for the All - Sports banquet at Jena High School, sponsored by the Jena District Athletic association, now are on sale, J. H. Cureington, chairman, announced this week.

The banquet, honoring all members of Jena High school athletic teams, will be held Friday night, Feb. 27, beginning at 7:30 o'clock, in the high school lunch room.

Stan Galloway, athletic director and head football coach of Southeastern Louisiana college at Hammond, will be the principal speaker at the annual gathering which is a highlight of the Jena social and sports season each year.

Cureington said only 125 tickets are available for the banquet and they will be sold on a "first come, first eat" basis. The tickets are selling for $1.50 each.

Persons desiring tickets may obtain them from Jimmie Wallace's Sporting Goods store in Jena or from Charles Williams, V. L. Tarver Jr., O. O. (Skitty) Willis and Cureington.

Deadline for purchasing tickets is Saturday noon, Feb. 21, the chairman said.

Suspend Dixon After Pro Bout

NEWARK, N. J. (AP)—Patrolman Eddie Dixon was suspended for 10 days Saturday for engaging in a professional boxing bout in violation of a Newark police department rule.

Police Director Joseph F. Weldon ordered the suspension of Dixon beginning Monday.

Morning—Chevy panel hustles over causeway to St. Petersburg.

Late afternoon—to Lakeland, Winterhaven, other cities.

Night—a long run to Punta Gorda and points south.

Chevy panel steps lively in Florida...runs day and night, delivers 19.3 miles per gallon!

This '59 Chevy panel services west-central Florida with daily on-time newspaper deliveries. It's on the go morning, noon and night; covers as much as 587 miles a day . . . runs so constantly that its engine never cools off completely. Yet Mr. Clark Farber, the Tampa Tribune's circulation manager, reports that the truck is delivering 19.3 miles per gallon! Here's evidence of the thrift and stamina that's making Chevy the solid favorite on tough jobs everywhere.

This year, the light, medium and heavy trucks of the Task-Force fleet are out to whip *anything* that comes their way—and they've got what it takes to do it!

Take the panel pictured above, for example. Powered by the '59 Thriftmaster 6 with new economy-contoured camshaft, it's building a sensational economy record, despite the sizzling pace of its work. That's typical of the way Chevies of all sizes are turning-to on the most challenging jobs in America. Every one of them, including the one for you, comes equipped with the latest in tough truck components. The way they're made, they make the hardest hauls look easy!

If you have a job that puts a truck on its mettle, seeing your Chevrolet dealer has never made so much sense. He's waiting nearby with a new stock of hauling equipment that can be tailored, precisely, to your specifications.

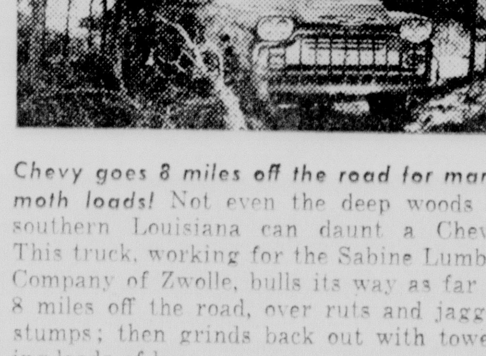

Chevy goes 8 miles off the road for mammoth loads! Not even the deep woods of southern Louisiana can daunt a Chevy. This truck, working for the Sabine Lumber Company of Zwolle, bulls its way as far as 8 miles off the road, over ruts and jagged stumps; then grinds back out with towering loads of logs.

No job's too tough for a Chevrolet truck! CHEVROLET

See your local authorized Chevrolet dealer

Ryan Chevrolet, Inc.

201 WASHINGTON ST. MONROE FA 2-8165

IN HOUSTON

Brown Meets Busso In 6th Lightweight Title Defense

By MAX B. SKELTON

HOUSTON, Tex. (AP) — Joe Brown places his world's lightweight boxing title on the line a sixth time Wednesday night, and the men with money are not quite as confident he'll retain it.

The nationally televised 15-round title match, 10 p. m. EST, pits Brown, 32, against Johnny Busso, 24-year-old New York City challenger who took a unanimous decision from the champion in a 10-round overweight, non-title match Nov. 5 in Miami, Fla.

Busso's impressive decision broke Brown's streak of 20 fights without defeat and renewed speculation that the age of the champion is beginning to tell.

A crowd of about 8,000 is expected at the downtown Sam Houston Coliseum, where Brown successfully defended his title last year against Ralph Dupas and Kenny Lane before Texas record gates of $68,740 and $69,203. Wednesday's gate is expected to exceed $50,000.

Brown was a 2-1 favorite over both Dupas and Lane, but the Miami setback has been the major factor in 7-5 odds for the champion as he prepares again for Busso.

Both camps have predicted victory.

"He'll be the new champion," said Busso's trainer, Chickie Ferrera, as the challenger finished a five-round session against Ray Portilla. "Johnny will be even better and I think Brown has lost some of his spirit as a result of the Miami fight."

Brown, who called the Dupas title match correctly but missed in predicting he would also knock out Lane, said he plans no special strategy for the rematch with Busso.

"I'll follow up better but I won't fight him any differently," the champion said at his Camp Holden training headquarters, 20 miles northwest of Houston.

Brown is hoping for a knockout but admits he learned in Florida that Busso is tough.

"He don't go out with one punch," he said.

Bill Gore, veteran trainer of the champion, said Brown's spirit is better than during the training sessions for Dupas and Lane.

"He's in a good frame of mind," Gore said.

Both fighters still are over the weight limit of 135 pounds but Ferrera and Gore said there will be no problems at the weigh-in ceremonies at noon Wednesday.

Brown and Busso have been working out at about 137 the past week. Busso entered the Miami ring at 139¾, while Brown weighed 140½.

Busso, like Dupas and Lane, believes his age will give him an advantage if the fight goes beyond 10 rounds. Brown, as in the past, contends he is strongest in late rounds.

Brown, a native of Baton Rouge, La., has 33 knockouts among 73 victories since turning professional in 1946. There have been nine draws and his 16 loss in November was the first since Aug. 1, 1955.

The challenger turned pro in 1952 and has scored 15 knockouts while winning 36 matches, losing seven and battling to a draw once. In five matches last year he took decisions from Lahouri Godih, Carlos Ortiz and Brown, knocked out Larry Boardman and lost a 10-round decision to Carlos Ortiz.

Brown won the title from Wallace (Bud) Smith in New Orleans Aug. 4, 1956, just two months after he took an overweight match from the champion in Houston's first nationally televised fight. Before meeting Dupas and Lane, Brown won by knockouts in defending his title against Smith, Orlando Zulueta and Joey Lopes.

A technical knockout in the eighth turned back Dupas. The unanimous decision over the left-handed Lane drew boos from many in an overflow crowd.

BARDSTOWN OUT OF MONEY

Sharpsburg Wins McLennan Event

By GENE PLOWDEN

MIAMI, Fla. (AP)—Fairlawn Farm's Sharpsburg won the $64,700 McLennan Handicap by four lengths Saturday while Calumet Farm's Bardstown, the 4-5 favorite, finished out of the money.

Sharpsburg made a brilliant stretch run under jockey Howard Grant. John Sellers, riding Mrs. S. H. Sadacca's A Dragon Killer, second place finisher, claimed Sharpsburg interfered with his mount at the head of the stretch, but the claim was not allowed.

Claiborne Farm's Nadir finished third, a nose behind A Dragon Killer and 3½ lengths ahead of Ada L. Rice's Air Pilot.

After the four finishers came Mrs. T. Christopher's Amerigo, Edward Seinfeld's Admiral Vee, Bardstown and Alfred Gwynne Vanderbilt's Village Idiot in that order.

Sharpsburg ran the mile and a furlong in 1:49 flat over a good track and paid $9.60, $5.40 and $4.30. A Dragon Killer returned $16.60 and $8.80 while show price on Nadir, second choice to Bardstown at 5-2, was $3.80.

Sharpsburg, owned by Roy T. Faircloth of Johnson City, Tenn., was scoring his first victory of the year in three starts. He was second to Petare in his last outing on Jan. 24.

The Hialeah crowd of 26,220, largest of the season to date, quickly backed Bardstown to 4-5 and he remained the odds-on choice while Sharpsburg opened at 5-1 and was 7-2 when they left the gate.

Sharpsburg, carrying 116 pounds, was seventh at the start and moved up to sixth after a half mile. Amerigo was first out of the gate and Nadir, under Bill Hartack, wrested the lead when they headed down the long backstretch.

Nadir increased his lead at the three-quarter mark with Amerigo hanging to second. Sharpsburg moved up to third around the far turn and was a length and a half ahead when they leveled for home.

A Dragon Killer, under 114 pounds, moved from third to take second and Nadir dropped back.

Sikes To Play LaSalle Tuesday

OLLA, La. (Special) — LaSalle coach Fred Foster announced yesterday that Tuesday night's game with Tioga here has been postponed and Sikes will play here Tuesday night.

The game with Tioga has been postponed until Feb. 24. The game with Sikes had originally been scheduled for next Thursday. LaSalle and Sikes will play girls' and boys' games with the first tilt to start at 7 p.m.

Friday night, Feb. 13, LaSalle boys will host the No. 2 team from the western half of district 1-A at 7:30. The opponent will either be Coushatta, Many or Mansfield and this will be the first game in deciding the district championship.

The district championship will be decided Friday, Feb. 20, at a site to be announced.

Black Hawks Beat Rangers In TV Game

NEW YORK (AP)—The Chicago Black Hawks, with Eddie Litzenberger putting on a three-goal show, out-scrapped the New York Rangers Saturday for a 6-3 victory and second place in the National Hockey League standings.

Litzenberger, teaming with Tod Sloan and Ted Lindsay on a forward line whose poise and polish gave the Hawks their big edge, scored two goals in the second period and one in the third in addition to assisting on Sloan's first period tally.

The game, played before a squealing, paper-tossing "family day" crowd of 15,109, erupted into a third-period fight that left the ice cluttered with gloves, sticks and debris and the penalty bench overcrowded. That probably was the high spot for the kids and a nationwide television audience.

Saturday's crowd, including a large number of small fry who got in for half price, was the largest turnout for daytime hockey in New York and possibly in the entire NHL.

The victory gave the Black Hawks a two-point margin over the Rangers in the race for second place, but New York has played one less game.

Chicago was leading 4-3 when the roughness which broke out in the second period developed into a real scrap in the third.

Jack Bownass, red-haired Ranger defenseman, and bespectacled Al Arbour of Chicago began trading punches along the end boards. First Ron Murphy and then Eric Nesterenko tried to come to Arbour's aid and soon nearly everybody was involved.

Chicago's Bobby Hull and New York's Eddie Shack started a separate match, in which Hull's jersey was pulled off. They both drew major penalties ond 14 minutes in other penalties were handed out.

Wildlife Meet Slated Here This Evening

Northeast Louisiana Wildlife Federation officials and numerous parish officials will attend a meeting at 1:30 this afternoon at the College Friend Cafe in Monroe, A. S. Tidwell, state Federation secretary - treasurer, announced yesterday.

Tidwell said officers from every Federation club in the area have been invited to the meeting.

Purpose of the session will be to draft resolutions to be presented at the state convention in Baton Rouge Feb. 20-22.

Hunting seasons are set by the Louisiana Wild Life and Fisheries Commission upon recommendations by state biologists and the Federation.

Efforts will be made at today's meeting to form a northeast Louisiana bloc to work for seasons best suited for this area at the Baton Rouge convention, Tidwell said.

Among the special guests invited to today's meeting are C. R. McDonald Sr., commission chairman of Newellton, sheriff Elliott Coleman of Waterproof and sheriff J. W. "Red" Gilbert of Lake Providence.

Persons attending the meeting are advised that the College Friend is located across the street from Northeast State College.

WRESTLING

Collins, Menace Partners Again

The song, "Changing Partners," must have been written for Pretty Boy Collins.

The unlovely grappler has had as many partners as he has had dye jobs. Tomorrow night at B & B Arena, he'll have the Black Menace back at his side against George Curtis and Harvey Cole in the night's tag team main event. George Curtis and Harvey Cole in the night's tag team main event.

The Meance partnered Collins in one of Pretty Boy's few win, a triumph over Bill Barney and Jack Curtis Jan. 12. As usual, the Menace had to help Collins, jumping in the ring in the final fall and shoving Barney off Pretty Boy.

Collins says he was "not treated right 'uring last week's match and that cowpuncher (Bob Stovall) wasn't much help."

Stovall and Collins lost to Curtis and Cole last week.

"I'll have a real mighty man with me this time," says Collins, "I don't lose when he's on my side."

Curtis and Cole may prove Pretty Boy wrong on that score. Curtis is well satisfied with his partner and says he doesn't care who Collins brings in.

An amateur match pitting Buddy Frost against Steve Powell, both Monroe boys weighing over 200 pounds, will open the card at 8:15 with two other 10-minute prelims on tap before the main event.

When to Fish or Hunt — SOLUNAR TABLES by John Alden Knight

The schedule of Solunar Periods as printed below has been taken from John Alden Knight's Solunar Tables Plan your days so that you will be fishing in good territory or hunting in good cover during these times if you wish to find the best sport that each day has to offer

TODAY

Minor	Major	Minor	Major
6:10	.....	6:30	12:20

TOMORROW

Minor	Major	Minor	Major
6:55	12:40	7:15	1:05

French Auto Racer Killed

REIMS, France (AP)—Claude Sotrez, French auto driving champion in 1957, was killed Saturday on the Reims racing circuit while participating in the classification test of the auto rally of the northern routes.

Storez had his Porsche rolling at about 100 miles an hour when it left the road about 300 yards before a curve and turned over.

AUBURN SOPH

Fibbe Best Shot In SEC

BIRMINGHAM, Ala. (AP) — Jimmy Fibbe, a lanky Auburn sophomore, moved into the limelight as a pace-setter today, joining two old hands at the game, Gene Tormohlen of Tennessee and Don Mills of Kentucky.

Fibbe is the new leader in the Southeastern Conference among field goal shooters. Tormohlen and Mills are still at their old spots as ranking rebounders and free throwers respectively.

The statistics, released Saturday by Commissioner Bernie Moore, include games through for players with 60 or more and free throws for players of 55 or more points.

Fibbe's 62 of 111 goal attempts gives him an average of 55.9 per cent. Bennie Coffman of Kentucky is second with 67 field goals in 123 tries and had a 54.5 per cent.

Mills hit the hoop on 82 of 96 from the foul line to give him an uncanny 85.4 per cent. He is followed closely by Dick O'Brien of Tulane who has hit 55 of 66 tries for an 84.8 per cent.

Tormohlen rebound leader all year, has a strangle hold on the Feb. 6. Field goals are figured title. He's averaging taking 18.6 misses per game. Bailey Howell, scoring leader at Mississippi State with 28.2 points per game, is second in rebounds with a 15.2 average.

Field Goal Accuracy (60 or more goals)

Player and school	fga	fg	pct.
Fibbe, Auburn	111	62	.559
Coffman, Kentucky	123	67	.545
Howell, Miss. State	343	171	.499
Ivan Richmann, Miss.	149	70	.470
Jim Henry, V'ndr'bit	186	87	.468
Bobby Sherwood, Fla.	171	80	.468
J. Keeton, Miss. St.	158	72	.456
D. O'Brien, Tulane	136	62	.456
Billy Ray Lickert, Ky.	181	81	.447
Charles Hull, Miss. St.	199	87	.437

Foul Goal Accuracy (55 or more points)

Player and School	fta	ft	pct.
Mills, Ken'ucky	96	82	.854
D. O'Brien, Tulane	66	55	.848
Dick Davies, LSU	70	58	.829
Vic Klinker, Tulane	128	103	.804
Jack Waters, Miss	80	64	.800
Roger Kaiser, Ga. T	84	67	.763
J. Graves, Miss. St.	74	59	.797
Louis Griffin, Miss.	72	57	.792
Howell, Miss. State	217	167	.770
Jim Henry Vandbilt	93	71	.763

Rebounding

Player and School	g.	rbds	avg.
Tormohlen, Tenn	15	279	18.6
Howell, Miss. State	18	273	15.2
Rex Frederick, Aub.	13	172	13.2
Johnny Cox, Kentcky	18	229	12.7
Clyde Frederick, Ala	15	173	11.5
Ben Rowan, Van'bilt	16	170	10.6
Mills, Kentucky	17	180	10.6
Griffin, Miss.	17	172	10.1
D. Showalter, Tenn.	15	151	10.1
Klinker, Tulane	17	170	10.0

CONFLICTING STORIES

Testimony Heard In Aragon Case

LOS ANGELES (AP) — The state athletic commission spent more than three hours listening to conflicting testimony Saturday in its investigation of the welterweight fight last Saturday night between controversial Art Aragon and Charley Sawyer.

The commission said a decision will be given at a later date. Aragon's $8,000 purse and Sawyer's $2,000 are being held.

Matchmaker Jackie Leonard of the Hollywood Stadium said he was not too surprised when Sawyer went down three times in the first round. He said fight looked better as it went along. Aragon knocked Sawyer out in the fourth of the scheduled 10-rounder.

Referee Tommy Hart testified: "I felt it was rigged for the first round. But Sawyer was legitimately knocked out in the fourth."

Hart said he warned Sawyer after the first round to make a fight of it, but he added that he did not think Sawyer put out his best effort. He said he thought Sawyer refrained from aiming any punches at Aragon's head.

In contrast, John Thomas, a judge, said he thought Aragon's blow in the first could possibly floor an opponent, particularly a man like Sawyer, who had fought only twice in 1958.

Aragon admitted he had floored Sawyer when he had him as a sparring mate for his bout last year with Cermen Basilio. He said he was confident he could whip him when the match was offered.

The referee testified Sawyer went down the first time from a punch that hit Sawyer's shoulder and glanced off on his chin.

"If I hit Mr. Hart with the same punch, he'd go down too," Aragon observed, as the crowd laughed.

Soph Paces Razorbacks To 77-74 Win

AUSTIN, Tex. (AP) — Sophomore Clyde Rhoden brought Arkansas from behind in the regulation game and again in an overtime Saturday to give the Razorbacks a 77-74 Southwest Conference basketball victory over Texas.

Rhoden, the game's high scorer with 29 points, made 26 in the second half and the overtime.

The contest was televised in six states.

Texas held a 4-point lead with only 45 seconds of the regulation game left but Rhoden cut the deficit to two points, then Ronnie Garner, another sophomore, tied it at 65-all with only 15 seconds remaining.

In the overtime Rhoden scored eight of Arkansas' 12 points, regaining the lead for the Razorbacks with only 20 seconds left. Then he grabbed an errant Texas pass and scored a layup as time expired.

Bobby Puryear led Texas with 22 points. The senior sank six straight free throws before missing a one-and-one situation in the overtime.

Texas had a 74-73 lead with 40 seconds left when Puryear's shot missed the basket.

Ray's To Play Three This Week

BASTROP, La. (Special) — Ray's Amoco independent basketball team begins a busy week Monday night when they host Terzia Lumber of Monroe in the Beekman High gym, the first of three games in five days. Game time is 7:30.

On Wednesday Ray's will travel to Oak Grove for a heart benefit game with the Jaycees at 7:30 p.m. Friday, Ray's will host Frenchie's of Monroe at Beekman with game time again 7:30.

Pistons Make Agreement To Trade Yardley

DETROIT (AP)—Verbal agreement has been reached on the trade of George Yardley to another unspecified National Basketball Assn. team, General Manager Nick Kerbawy of the Detroit Pistons said Saturday.

But fulfillment of the agreement, Kerbawy said, is contingent on Yardley's return to active duty. Currently he is sidelined with a fractured finger on the left hand.

Spring Grid Drills Under Way At Tech

RUSTON, La. (Special) — Spring football drills are underway at Louisiana Tech, with over 50 prospects trying out for the 1959 edition in the Bulldog camp.

Start of the spring training was delayed by bad weather early last week, but Coach Joe Aillet and his staff got the drills started Thursday.

Among those participating in the practices are 21 lettermen, a number of squadmen and some students who are trying out for the squad.

Missing from the squad that was co-champions of the Gulf States conference last season are eight lettermen. These include Jim McCabe and Clyde Thompson, quarterbacks; Buck Stewart, center; Allen Stough, and Doyan Foster, guards; Jerry Frasier, fullback; Red Delony, tackle, and Sonny Sumlin, halfback. They are seniors due to graduate this year.

The grid drills are held each afternoon from Monday through Friday. Tech coaches will attempt to get in the 20 practice sessions allowed within 30 days.

Early practices dealt mostly with conditioning exercises.

Tech and Northwestern State tied for the GSC crown last year, with the Bulldogs compiling seven wins against three losses during the campaign.

One of the leading American League pitchers who worked more than 200 innings in 1958, Baltimore's Billy O'Dell gave up the fewest number of home runs. He allowed 13. Whitey Ford allowed 14.

SUBSCRIPTION RATES BY CARRIER

	Daily and Sunday	Daily Only	Sunday Only
One Mo.	$ 1.60	$ 1.25	$ .45
One Year	$19.20	$15.00	$ 5.40

DAILY AND SUNDAY WORLD AND NEWS-STAR

One Month ... $ 2.75
One Year ... $33.00

NEWS-STAR WITH SATURDAY AND SUNDAY WORLD

One Month ... $ 1.60
One Year ... $19.20

NEWS-STAR (5 DAYS A WEEK)

One Month ... $ 1:10
One Year ... $13.20

BY MAIL: Same as by Carrier

ANNOUNCEMENTS

WE ARE now open for business 511 South 4th. Beauty shop, Reducing and Relaxing Center FA 5-5670.

IF YOU DRINK that's your business. if you want to quit that's our business Write us Alcoholic Anonymous P O Box 308, Monroe, La Phone FA 3-6760

NOW OPEN SCOTT'S PORTRAIT STUDIO BASTROP
THIS AD and 98 cents. worth 8x10 Silvertone Portrait. Good till Feb. 16, 1959.

BOB SALE STUDIO
1513 South 2nd Dial FA 2-3425

(2) Card Of Thanks

WE wish to extend our heartfelt thanks and appreciation for the acts of kindness, messages of sympathy, and beautiful floral offerings received during our recent bereavement in the loss of our beloved husband and father, W. M. JACKSON. We especially thank Dr. S. D. Hill and staff. All have our everlasting graditude.
THE JACKSON & BRITTON FAMILY

(5) Monuments & Cem. Lots

2 MEMORIAL Park Cemetery lots. 6 places each in beautiful Rose Hill. FA 5-2795 after 6 p.m.

(6) Personal

DAY NURSERY hourly or daily Fenced yd 1513 Elizabeth, W M FA 3-0138

ALL TYPES Of Sewing and Alterations. 513 South 5th St. FA 5-2259.

WILL keep 3 children daily, 3 - 6 years old Northside. FA 5-3503

SLIP COVERS and DRAPES Free estimates Mrs Goyne. FA 3-3133

CHILDREN'S NURSERY day or nite Hot meals 3202 N 8th W M FA 3-3183

TAILOR MADE slip covers, drapes upholstering Mrs Martin FA 2-6046

NURSERY 5½ days weekly hourly rates Fenced yd 602 Eason Place FA 3-5300

FLOORS WAXED. Janitorial Serv FA 2-8915 BELT Floor Cleaner & Waxing

SOUTHSIDE DAY Nursery in my home Fenced Yard & hot meals Hourly and weekly rates FA 2-2875, 607 Orange

WANTED! Your discarded clothing, furniture and household articles by the Salvation Army for aid to our poor families Call FA 3-3707 We'll gladly pick-up

DO YOU KNOW YOUR AVON Representative? If not contact IRENE DENDINGER, MANAGER FA 2-0551. Write P O Box 474 Monroe

HAVE HURRICANE FENCE WILL TRAVEL ANYWHERE IN NORTHEAST LA FREE ESTIMATES.
LANE WILSON SEED CO.
115 North Grand Dial FA 3-8680

OPEN 24 Hrs Wash & Dry 25c Ea
EDWARD'S Laundromat
Nice Waiting Lounge Cor S 3rd & Pecan

LEARN To Do Ceramics 50 cents per lesson
THE HOBBY HOUSE
314 Thomas Ave Margie Porter FA 5-5449

(7) Lost And Found

LOST: Brown female puppy, vicinity of 3200 Cypress, W.M. FA 5-4020.

LOST: BILLFOLD, size change purse, lg. amount money, keys, receipt. Reward. FA 2-2660.

LOST: HONEY blonde cocker spaniel dog. Lakeshore. Red harness. Answers to "Bubbles". Reward. FA 5-5736.

CLASSIFIED DISPLAY

Sample Want Ads

This is a 2-line ad, 10 words. You can buy 39,397 of these each day for 7 days for $2.66; 4 days $1.76, 1 day 70c

3 DRAWER dresser twin mirrors, chest of drawers $130 FA 0-0000

This is a 3-line ad, 15 words. You can buy 39,397 of these each day for 7 days for $3.99; 4 days $2.64; 1 day $1.05.

1958 CHEVROLET 4-door loaded Accept older car or small amount cash and assume notes FA 0-0000

This is a 4-line ad, 20 words. You can buy 39,397 of these each day for 7 days for $5.32; 4 days $3.52; 1 day $1.40.

NORTHSIDE Practically new 2 bedroom home in nice neighborhood close to school and churches Pay equity and assume loan Ph FA 0-000

CASH DISCOUNT IF PLACED AT WANT AD COUNTER
PHONE FA 2-5161
WANT AD DEPARTMENT NEWS-STAR—WORLD

CLASSIFIED DISPLAY

Factory Remanufactured MOTORS

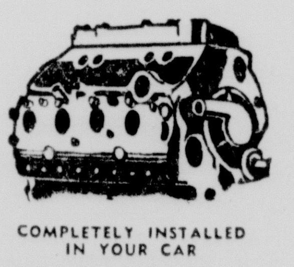

COMPLETELY INSTALLED IN YOUR CAR
NO MONEY DOWN
24 Months to Pay
6 Mo or 8,000 mile guarantee
Automatic Transmission Repairs
Complete Paint and Body Shop
No job too large or too small
EDWARDS & SONS Garage
Open 24 Hours Per Day
2206 Louisville Ave FA 2-4077

CLASSIFIED DISPLAY

NOW! AT CENTRAL BANK
NEW CAR LOANS
36 MONTHS 5% RATE
COMPARE BEFORE YOU FINANCE YOUR NEW CAR
INSURE WITH AGENT OF YOUR CHOICE

Amount	No. of Months	Payments Per Month
$1,500	36	$47.92
1,800	36	57.50
2,000	36	63.89
2,200	36	70.28
2,400	36	76.67

Central Savings Bank And Trust Company
Monroe and West Monroe
5 Locations to Serve You

ANNOUNCEMENTS

(7) Lost And Found

LOST near Hatten & Ford Grocery at Pine St., W.M Brindle Screw tail Bull dog pup. FA 2-4874, FA 3-4323.

LOST IN Vicinity Claiborne Community, W.M.: Black and white beagle, answers to name "Liz". Ph. FA 3-1341 or FA 3-7345.

LOST: 2 Silver bracelets in front of the old News Star Building, FA 3-5675.

LOST RED Pekingese 505 Ohio St., Delhi. Tuesday a.m. Contact John Will Barrett 505 Ohio, TRojan 8-2240, Delhi, REWARD.

LOST 10 Days ago from 1604 N. 6th. small black and white chihuahua and pomeranian male. FA 5-5436.

LOST — Small brown mixed Pekingese answers to "Buttons." vicinity Georgia Tucker School, child's pet, reward. FA 2-8081.

LOST "Lady", large female airdale, brown and black, from 409 Eason Place. Reward. Call FA 2-9696.

LOST-Dec. 28th, in Tensas Parish one young male walker hound with light tan spots, tatto JH-38 in right ear. Reward. If found call J. J. Herold FA 3-5539 W.M.

LOST between Vernon and Western, walker female hound. White with lemon spots Reward. FA 2-6074, W. H. Holloway Jr. W.M.

FREE WANT ADS
AS A PUBLIC Service to its readers the NEWS-STAR—WORLD will publish all FOUND ads up to three times FREE for three days if you find keys, pets, etc. Call FA 2-5161 and place a 'Found' ad at no cost to you.

AUTOMOTIVE

(8) Automobile Agencies

MONROE AUTO MART
Dodge Plymouth — Renault Dealer
310 Walnut St. FA 5-3157

OLCOTT MOTORS, INC.
Your Chrysler Plymouth Dealer
211 N 2nd St Phone FA 2-3188

VAN-TROW Olds-Cadillac
Authorized Sales Service
1204 Louisville Ave. FA 5-3806

Twin City Pontiac, Inc.
Your Authorized Pontiac Dealer
1909 Louisville Ave. FA 5-4652

VOLKSWAGEN
Coleman Edwards Motors Inc.
120 Hall Parts Service FA 5-4683

Brown-Rivers-Scogin
YOUR FORD DEALER
1201 Louisville Ave Dial FA 2-2681

(9) Automobiles For Sale

1953 FORD, radio, practically new, motor and tires, good body, $275. FA 2-3029

CONSOLIDATED AUTO PARTS
WE BUY MOTOR BLOCKS
1512 Cypress W M Dial FA 5-1948

1957 PLYMOUTH 4 dr., push button, tutone, $1395 no down payment. Call TR 8-2023.

1953 OLDSMOBILE "98" real clean. Power brakes and steering. Automatic transmission. Assume notes. FA 3-8157.

'56 MERCURY 2-dr. Hardtop. Clean. $1395
PAUL'S USED CARS
1015 Natchitoches, WM. Dial FA 2-5092

We Buy Individually Owned Cars
A-1 WRECKING CO.
Winnsboro Rd Dial FA 3-2050

CLASSIFIED DISPLAY

AUTO LOANS
WHETHER YOUR CAR IS PAID FOR OR NOT
CAR PAYMENTS REDUCED AND GET EXTRA CASH
Real Estate Loans
NO RED TAPE-NO DELAYS
Motors Securities
500 Walnut St.
Plenty Free Parking

AUTOMOTIVE

(9) Automobiles For Sale

BY OWNER '54 Bel Air 4 dr. standard transmission, $595, 510 Louisville.

1954 CHEVROLET 210-4-door. Clean, $595.
REED MOTOR CO.
100 Louisville Ave. FA 2-2053

1953 CHEVROLET Bel Air. LOADED! $595.
GLASCO AUTO SALES
401 North 2nd Ph. FA 5-3481, FA 3-7529

1953 CHEVROLET Bel-Air 4-dr. Special, $350.
Dudley-Odom Used Cars
N. 6th & Washington St. FA 5-4051

NO CASH NEEDED
TAKE up payments of $23 per mo. on 1950 MERCURY. Good running condition. Call or See Charles Moore, FA 5-4628, 309 Natchitoches. W.M.

1952 BUICK Super 4 dr. new paint, good tires and motor, $150 and assume 8 notes at $32.50. Lloyd Whittington, Fairbanks, La.

1956 CHRYSLER 2-door hardtop. Radio, heater, automatic transmission, air condition, white wall tires, power steering, 2-tone finish. A nice one. HATTEN MOTORS, FA 2-4150.

CLEAN 1955 Buick Super, power brakes and steering, perfect condition, $1250. FA 5-5989 after 6 p.m.

CASH for old cars MODELS 1900 1954
C & M. MOTORS
112 Powell FA 3-9423

AUTOMATIC transmission leaking? Let us stop those leaks Now. $39.95 including parts and labor. Any make or model.
LOU CRAIG AUTO SALES
3212 Cypress W.M. FA 5-5928

AUTOMATIC TRANSMISSION GIVING YOU TROUBLE? Complete overhaul only, $39.95 plus parts.
LOU CRAIG AUTO SALES
3212 Cypress, W.M. Dial FA 5-5928

MILNER-FULLER
SPECIALIZED SERVICE Mechanical Body & Paint Lubrication, Simonizing Electrical Systems. 24 Hr Wrecking Service.
212 Walnut St Ph FA 3-3471

CLASSIFIED DISPLAY

BETTER USED CARS
1954 Chevrolet 2-door. Straight Drive.
1953 Buick V-8, 4-door. sedan.
1953 Pontiac 2-door. 8 Cylinder.
1952 Pontiac 4-door. Straight drive.
1951 De Soto 2-door. Real Clean!
Financing - Low Terms
LENNON BUICK CO.
Your Buick Dealer for 35 Yrs.
N. 4th & Washington, Monroe, La.

GUARANTEED

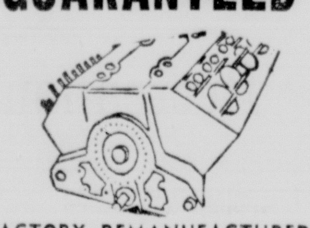

FACTORY REMANUFACTURED MOTORS
COMPLETELY INSTALLED IN YOUR CAR
NO MONEY DOWN
24 Months to Pay
40,000 Miles or 6 Mo. Guarantee.
Automatic Transmissions Exchanged and Repaired.
E-Z MOTOR EXCH.
BOYCE MOTOR
200 Hall FA 2-2631

The budget car that beats them all!
la Dauphine by RENAULT

AMERICA'S NO. 1 ECONOMY CAR VALUE . . . UP TO 40 MILES PER GAL.
The Convenience of 4-Doors . . . Magnificently Designed. Only . . . $1670 P.O.E.
Monroe Auto Mart
OPEN SUNDAY AFTERNOON
310 Walnut St.

JACKSON MOTORS
YOUR RAMBLER DEALER
Offers Terrific Values With a Big Selection Of Trade-ins on the MIGHTY RAMBLER

1957 FORD
Custom V-8 4-door. Standard shift, blue and white finish. Clean as a pin! Only
$1250

1956 FORD
Convertible Sunliner. Radio, heater, standard transmission. This week only
$995

1955 FORD
V-8 Custom 4-door. Radio, heater, standard transmission, overdrive. Yours for
$895

1954 FORD
V-8 2-door. Solid car. This week only
$545

1957 CHEVROLET
4-door V-8 "210". Cleanest thing in town.
$1295

1956 FORD
Customline V-8 2-door. Exceptionally clean car.
$995

1955 FORD
V-8 4-door sedan. Radio, heater, Ford-O-Matic drive. Extra clean.
$895

1955 FORD
V-8 4-door sedan Fairlane. Radio, heater, standard transmission.
$900

1955 CHEVROLET
2-door. Radio, heater, standard transmission.
$695

1954 DODGE
4-door Coronet V-8. Perfect little car.
$495

40 More to Choose from. All Models & Makes. We Trade
YOUR RAMBLER DEALER
North 3rd & Breard FA 3-5589

AUTOMOTIVE

(9) Automobiles For Sale

BY OWNER, 1957 Ford Custom "300". Radio, heater. FA 5-4830.

Want A Better Used Car? The Best Deals In Town Are Here!
N. T. SMITH USED CAR MGR.
JACKSON MOTORS
Your Rambler Dealer
N. 3rd & Breard FA 3-5589

1954 FORD Customline 4 door sedan. Radio, heater. Very clean eastern car $585
SEE ROY LEE
LEE MOTOR SALES
207 Cotton St. W.M. FA 3-0437

DON'T BE MISLED
RELIABLE BATTERIES
GO WHEN YOU "GOTTA GO"
SEE US & SAVE $$$$
Southern Battery Sales
2640 DeSiard Dial FA 3-1528

1957 OLDS Super 88, 4 door, hardtop. Power steering and brakes, factory air conditioned, electric windows and seats. Extra nice $2295
MILLER'S
THE BEST IN USED CARS
511 Cypress, W.M. Dial FA 3-4210

1957 PLYMOUTH Belvedere Sport coupe. Has heater, directional turn signals, side mounted rear view mirrors, white wall tires, wheel covers, 2-tone paint. SPOTLESS inside and out. Runs like new.
HATTEN MOTORS
N. 2nd & Pine St. Dial FA 2-4150

CLASSIFIED DISPLAY

Transmission Slipping??
Missing Speeds???
Rough Shifting?
For Guaranteed Repairs and Adjustments.
Complete Stock Of ★ REBUILT AUTOMATIC TRANSMISSIONS
Fully Guaranteed
No Money Down . . .
Budget Terms.
PEEK'S AUTO SERVICE
"Automatic Transmission Headquarters"
1515 S. Grand Dial FA 2-5458

'58 BUICK Special 4-dr. Hardtop. Illness forces me to sell. Will trade for older model. FA 3-9780.

BATTERIES, 6 volt, $4 exc. 12 volt, $6 exc. Guaranteed, Vailes & Bryan's Batteries. 2901 South Grand. FA 5-1501.

1958 SIMCA, 7,700 actual miles, low down payment, assume notes of $66.09. FA 2-6437.

1950 FORD-Cleanest in town, new tires, and paint, runs like new. FA 2-5880 FA 3-3200.

Nice Selection Clean Used Cars
HESTER MOTOR CO.
800 Louisville Ave. FA 2-1495

1950 STUDEBAKER Champion 4-door sedan. Overdrive, heater. Nice. $195.
STUDEBAKER PACKARD
North 4th & Washington Dial FA 5-4695

1958 CHEVROLET, Step Van, 10 ft. body, wide back doors, heater, less than 5,000 miles, $2500 cash. ph. Rayville, 2780, 4564.

BY OWNER. 1950 4-dr. Dodge. Clean, no dents. $165. FA 2-3055 or see at 500 Highland.

1953 BUICK Special hardtop. 2-tone blue and ivory. $545.
LOU CRAIG AUTO SALES
3212 Cypress, W. M. Dial FA 5-5926

1956 FORD Ranchwagon, radio, heater, Thunderbird engine, new tires, SPECIAL $1095
TERRY'S
2628 DeSiard FA 3-3504

1956 FORD V-8 Mainline 2-door. Standard transmission, heater, white wall tires, directional turn signals, original 2-tone factory paint. New battery. Runs and drives like new. Hatten Motors, FA 2-4150.

1950 CHEVROLET Styleline Deluxe 2-door. Original black finish, standard transmission, radio, heater, white tires. Looking for that 2nd. car?? THIS IS IT! $245.
STEELE MOTORS
1203 Louisville Ave. Dial FA 3-3612

1957 FORD
CUSTOMLINE V-8 "300" 4-door sedan. Radio, heater, Ford-O-Matic, good tires, extra clean. Low mileage. THIS WEEK ONLY.
$1295
ARROW MOTORS
511 Louisville Ave. Dial FA 2-3739

SPECIAL
1959 CHEVROLET 4-dr. Bel Air. 2-tone paint, white tires, big heater, automatic transmission .... $2495.
Anderson's
SEE HARLAN PRESTRIDGE
1318 DeSiard St. Dial FA 3-6412

CLASSIFIED DISPLAY

1954 CHRYSLER Newport. Radio, heater, automatic transmission, power steering, white tires. LIKE NEW $595
PH. FA 2-5730, FA 5-4696

1956 FORD 2-door. Radio, heater $695
1956 CHEVROLET 2-door. Radio, heater . . . $895.
Many Other Clean Used Cars
McGuffie Motors
2914 DeSiard St. FA 5-4464

JUST RECEIVED
New Shipment of
'54 - '56 & '57
CLEAN EASTERN CARS. Shop Our Lot!
FRIDAY'S
USED CARS
501 Washington St. Dial FA 5-1283

1957	FORD Custom V-8, 2 dr.	$1195
1957	OLDS 88, 4 dr. Loaded	$1795
1956	BUICK Century 2 dr. hardtop	$1195
1955	FORD Fairlane 4 dr. V8	$ 995
1954	FORD Custom V8, 2 dr.	$ 595
1954	CHEVROLET, new tires	$ 395
1952	CADILLAC 4 dr.	$ 295
1951	MERCURY 2 dr. Nice	$ 295
1951	PLYMOUTH 2 dr., heater	$ 175

GRIFFIN-LOFTIN
USED CARS
118 Louisville Ave. FA 3-8164

1957 PONTIAC Starchief Convertible. Power steering, power brakes, brand new tires, one owner. Beautiful red and white 2-tone finish, continental tire kit, low mileage. Runs and drives like new. PRICED RIGHT!
1957 CHEVROLET 4-door sedan, 6 cylinder, 28,000 actual miles. EXTRA, EXTRA CLEAN, $1195.
1958 FORD 9 passenger Country Squire Station Wagon. 12,000 actual miles. Spare has never been on ground. Has Ford-O-Matic, power steering, power brakes, big radio, and heater. Real sharp Eastern wagon. Priced to sell!
15 MORE extra Clean Cars To Choose from.
COLEMAN
USED CARS
N.2nd & Breard Dial FA 5-3198

(10) Trucks

1957 FORD Ranchero like new. Only 11,000 miles. 3603 Jackson.

SACRIFICE 1958 Volkswagen panel like new, will sell or trade. FA 2-0564.

CHEVY panel truck $150. Ford flat bed $150. Brennan Utilities.

CLEAN 1950 Chevrolet pick-up, deluxe cab, radio, heater, excellent condition, $450. FA 5-5989 after 6 p.m.

1955 R. D. "195" DIESEL. Completely Rebuilt. $4995.
SCOTT TRUCK & TRACTOR
720 DeSiard St. Dial FA 2-4432

1952 GMC ½ ton $295
1951 FORD 1 ton $125
SQUARE DEAL MOTORS
Winnsboro Rd. Dial FA 3-9677

1951 JEEP ½ ton pick-up, road ready, $495.
ADAIR G.M.C.
3103 Louisville Ave. FA 3-4435

(11) Trailers—Mobile Homes

STOCK Trailer with Tandem wheels. Good condition. $184. FA 3-5303.

NOW ON DISPLAY
New and Used Trailers
Southern Trailer Distributors
5204 DeSiard St Monroe, La
Phone FA 5-5717

(13) Motorcycles & Bicycles

165 HARLEY DAVIDSON. $100 Cash. FA 3-2640

EXPERT Bicycle Repairs FA 2-6381
KELLER'S BICYCLE & HOBBY STORE

(14) Accessories, Tires, Parts

FOR THE BEST DEAL ON REBUILT ENGINES, SEE
DELTA AUTO PARTS
2311 South Grand Dial FA 3-3838

COMPLETE LINE of parts for all makes cars and trucks. 59's and down. Motors Transmissions, radios, heaters, etc.
NICHOLS WRECKING CO.
Hiway 80 East, 2 miles Phone FA 5-3421

Used Tires Recapping
LARGEST Stock in Northeast Louisiana
U.S Royal Distr. Wholesale & Retail
Newcomer Tire Service
N. 4th & Washington St. FA 3-0373

CAR RADIOS
1957 CHEVROLET push button
1957 FORD push button
'56 FORD '56 CHEVROLET '55 BUICK
Complete Line Parts — All Models
RITTER'S AUTO PARTS
1919 DeSiard St. Ph. FA 2-6377

CLASSIFIED DISPLAY

BUSINESS DIRECTORY

(17) Business Serv. Offered

Generators $14 installed.
AUTO LEC

WEST MONROE PRINTING CO.
903 Natchitoches, W.M. FA 3-5962

Snapp's Upholstery
228 Pargoud Dr. Dial FA 2-1828

Snap-Out-One Time
CARBON-VOUCHER CHECKS
IS IT TIME TO REORDER?
GET OUR price. All work done in our plant on the most up to date printing presses designed especially for this type work.
MONROE BLUEPRINTING CO., INC.
107 South Grand, FA 2-7404

(19) Repairing

BRAKE SHOES INSTALLED, $15
AUTO LEC

OWENS WHEEL ALIGNMENT
110 N. 4th & DeSiard St. Dial FA 2-8721

PROMPT refrigeration & washer repair. GARLINGTON Appliance Serv. FA 5-1727.

24 Hr. Wrecker Service
BRADSHAW SERVICE, FA 2-8721

REPAIRS on small appliances, Heating Systems, Refrigeration. Ph. Sturdivant FA 3-1696.

CARBURETION Service-All Make Cars
ENTRICAN BROS. GARAGE
Texas & S. 3rd St. Dial FA 3-5441

SHOCK absorbers. Full set installed $25 AUTO LEC.

Small Engine Parts and Service
Fitch Small Engine Service
507 N 6th St. FA 2-4479

Automatic Transmission, Sales & Service
PEEK'S AUTO SERVICE
1515 South Grand Dial FA 2-5458

Heavy Duty Truck & Bus Service
Front & Rear Axle Correction
BROWN RADIATOR & FRAME SERVICE
3007 DeSiard St. Dial FA 3-1166

STANDARD AUTO MACHINE SHOP
Complete Automotive Shop
504 N. 3rd St. FA 2-0536, FA 2-0537
203 MILL, W.M Ph FA 5-4384 FA 5-4388

FOR Guaranteed service on any make, any model appliance television, outboard motor, sewing machine, etc. Call
MONTGOMERY WARD
124 N. 3rd. St Dial FA 3-4451

Automotive body work is our business
Bring that dented fender to
MITCHELL'S BODY SHOP
705 Washington free estimates. FA 5-3153

Brake Service Special
Through The Month of February At
LUTHER'S WHEEL ALIGNMENT SERV.
106 Olive St. FA 2-3880

ELECTRIC TOOLS, ALL TYPES OF SMALL HOUSEHOLD APPLIANCES MOTOR REWINDING, MAGNETO STARTER & GENERATOR REPAIR
OUACHITA ELECTRIC

FOR Complete Motor Overhaul, Front End Work, Brake Relining and Motor Tune-up. SEE
BOSELY'S AUTO SERVICE
718 Jackson St. Dial FA 2-4121

For Guaranteed Service
CALL WARDS
FA 3-4451
We Are Equipped To Give You Expert Repair Service On Any Make, Any Model.
- Television
- Outboard Motor
- Lawn Mower
- Refrigerator
- Sewing Machine
- Radio Record Player and All Appliances

Montgomery Ward
214 North 2nd St.

(20) Painting, Papering

BEST FOR Less, call Joe Wilkins for painting, paper hanging and sheet rock finishing. FA 2-7700.

PAINTING, sheet rock finish, free estimates. L. Guidry, licensed contractor FA 3-9258.

HIGH STRUCTURAL steel and house painting Free estimates FA 2-0798
T. O. Dowdy, Contractor

DON'T WORRY!! DON'T CRY!!
GIVE FRANK WALTON A TRY!!
Decorating-Painting-Paper Hanging
Spray Painting and Multi-color, too
COMMERCIAL OR RESIDENTIAL
For Free Estimates Dial FA 3-2775

CLASSIFIED DISPLAY

BUSINESS DIRECTORY

(21) Professional Services

INCOME Tax Service
I. C. Williams 222 Pope, FA 3-5919

INCOME TAX Roger Larsen 2222 Louisville Ave FA 5-4950, FA 3-8265.

BOOKKEEPING SERVICE
W. P. CROWNOVER, DIAL FA 5-2401

ACCOUNTING — INCOME TAX
M. L. WOODRUFF, FA 2-8426

Complete Collection Service
A&G COLLECTING AGENCY, Inc.
320 Trenton, W.M. Dial FA 5-2510

DELINQUENT ACCOUNTS
NO COLLECTIONS! NO CHARGES!
Call National Credit & Collection Agency
FA 2-9628

(24-A) House Moving

WOOLSEY'S HOUSE MOVING —Foundation work Bonded FA 2-6466 FA 2-1408

House Moving Foundation Repairs
Duke Redmond, PH, FA 3-8392, FA 2-2598

(25) Cleaning & Dyeing

Alterations & Dyeing
TANNERS CLEANERS
1401 DeSiard St & 501 Montgomery, W.M
Pickup & Delivery, Ph. FA 2-9429

(29) Corsetiers

REGISTERED Spencer corsetier, Mrs Newport 1100 South 4th FA 3-0355

"INDIVIDUALLY" designed Spencer Supports, 17 yrs experience Mrs Smith Stevenson FA 3-8153 3302 Dick Taylor

(30) Help Wanted, Female

WHITE Lady to care for 2 children and do house work. FA 2-3739.

2 WAITRESSES Playtime Club, Highway 80 Dial FA 2-9476

HI SCHOOL diploma See American School Ad instructions

WAITRESS WANTED APPLY IN PERSON ONLY. TODDLE HOUSE.

EXPERIENCED waitress. Apply Ford's Drive-In, 1507 Cypress, West Monroe, La.

EXPERIENCED White waitress, apply in person. Saddle & Spur Restaurant 2216 Louisville Ave. FA 3-0335.

COLORED female help wanted. 2 experienced shirt girls. Apply in person only. Ober's Laundry & Cleaners, 2403 So. Grand.

YOUNG LADY
General Office Work
SHORTHAND REQUIRED
Apply 115 DeSiard St.

START YOUR CAREER
today in the cosmetic business as an Avon Representative. Dial FA 2-0551 or write Avon Cosmetics, Box 474, Monroe, La.

CLASSIFIED DISPLAY

HI Value

1955 F-600 FORD
V-8. 156" Wheel base. 2 speed axle. New tires. Extra clean.
$1195

1956 G.M.C. "370"
6 Cylinder. 2 speed axle. A-1 tires. Checked and ready!
$1695

1955 R.D. "195"
DIESEL
Completely Rebuilt
$4994

Many Others—All Sizes

GOOD SELECTION

Scott Truck & Tractor
720 DeSiard St. Dial FA 2-4432

EMPLOYMENT

(30) Help Wanted, Female

$23 WEEKLY for wearing lovely dresses. Just show Fashion Frocks to friends. No investment, canvassing or experience necessary. Fashion Frocks, Dept. B-4647, Cincinnati, Ohio.

NEED MONEY
For new furniture, TV set, or new car? A real earning opportunity for willing workers with Avon Cosmetics. Write P. O. Box 110, Winnsboro, La.

COLORED WOMEN
Start your career today in the cosmetic business as an Avon Representative. Dial FA 2-0551 or write Avon Cosmetics, Box 474, Monroe, La.

IMMEDIATE OPENING FOR SECRETARY
SHORTHAND REQUIRED, 5 DAY WEEK. SALARY TO COMMENSURATE WITH EXPERIENCE. APPLY SOUTHERN HDWE CO. 108 WALNUT ST.

CLASSIFIED DISPLAY

AUTO LIABILITY
5/10/5 Class. 1 AF
$27 for FULL YEAR
AUTO LIABILITY INSURANCE
USE OUR BUDGET PLAN
FOR ALL PURPOSES
Womack & Webster
203 North 3rd FA 5-2322
Dividends Reduce the Cost

EMPLOYMENT

(30) Help Wanted, Female

LADY FOR ADVERTISING DEPT. APPLY IN PERSON, LARRY ROBINSON STUDIO, 501 BERNHARDT BUILDING.

(31) Help Wanted, Male

HI SCHOOL diploma See American School Ad instruction.

Standard Coffee Co.
WE NEED 3 men who are willing to work 8 hours per day, 5 days week. Selling from door to door. No experience necessary. We have training program and furnish all transporation. Contact W. R. Rushing, 1627 Winnsboro Rd. after 4 p.m. Tuesday thru Saturday.

CHRISTIAN man wanted. Lifetime opportunity, permanent or part time. Experience Sunday School, ministry helpful. Earn $100 weekly and up. No competition. Write Box 557 c-o News-Star.

EMPLOYMENT

(31) Help Wanted, Male

VAN MOVERS NEEDED!
Are you interested in earning an average of $1,000 per month? That's the experience of many successful van operators driving for Aero Mayflower Transit Company, Inc., under 48-state contract. George Robinson says he nets over $1,000 per month, has paid for two tractors, owns new car, complete new household furniture, and has built substantial bank account since joining Mayflower's contract fleet in 1953. We are expanding Mayflower's service, need additional van operators 23 years or older to go into business for themselves with Mayflower. We furnish company paid training if needed, at no cost. All you need is desire to become independent businessman and a 1955 or newer model tractor titled in your name that meets Interstate Commerce Commission safety requirements. Personal references needed. Write John Davis, P. O. Box 107, Indianapolis 6, Indiana.

CLASSIFIED DISPLAY

GOODWILL USED CARS

1956 CADILLAC
Sedan Deville. Fully equipped including factory air conditioning. One owner. 25,000 miles .. $3495

1955 BUICK
4-door Super. One owner, fully equipped. All power. Brand new tires $1195

1953 PLYMOUTH
4-door. Excellent condition. Good seat covers and tires $495

1955 MERCURY
Monterey Hardtop. All power, new tires. In excellent condition $1295

1957 CHEVROLET
210 - 4-door. Runs and drives like new. A REAL BUY $1595

1956 PONTIAC
"870" Catalina. New tailored seat covers. Radio, heater, automatic transmission $1395

Liberal Trades And Terms—See John Feeback At
TWIN CITY PONTIAC
1909 Louisville Ave. Ph. FA 5-4652

ADAIR GMC TRUCKS

1953 STUDEBAKER ¾ TON PICK-UP
1954 STUDEBAKER ½ TON PICK-UP
$150 EACH . . . AS IS

1956 G.M.C. ½ ton pick-up. LIKE NEW $1295

1953 G.M.C. Model "470." Equipped with tandem axle, 2 speed axle, air brakes. 23 Ft. body, 4 ft. sides. Ideal for hauling feed, seed or grain $2795

1952 G.M.C. 2 Ton truck equipped with 12 Ft. insulated body, 2 speed axle. 825x20 tires $1295

1955 FORD ½ ton pick-up. Completely reconditioned $695

1951 Jeep ½ ton Pick-up. 4 wheel drive. 1200 miles on motor since reconditioned $495

1949 Dodge 1½ ton with 12 Ft. body. New ground grip tires $495

3103 Louisville Ave. Dial FA 3-4435

The Rockets Are Rolling

OLDS 3rd IN SALES IN OUACHITA PARISH

Which Proves
VAN-TROW'S VOLUME SALES PRICES OLDS LOWER THAN MANY MODELS OF THE LOW PRICE 3!

"DON'T GUESS YOURSELF OUT OF AN OLDSMOBILE"

OLDSMOBILE VAN-TROW CADILLAC
1204 LOUISVILLE FA 5-3806

OLDSMOBILE VAN-TROW CADILLAC

1958	FORD Fairlane 4-door V-8. Radio, heater, Ford-O-Matic, PLUS FACTORY AIR CONDITIONING. Very low mileage. Will satisfy the most discriminating	$1995
1957	CHEVROLET Bel Air V-8 4-door. Radio, heater, powerglide. 23,000 actual miles. One owner new car tradein. Very nice	$1795
1955	OLDSMOBILE Super "88" Holiday coupe. Radio, heater, hydramatic. A lovely Coral and white 2-tone finish with matching interior and white wall tires. ANOTHER Low mileage new car tradein	$1295
1953	FORD Customline V-8 4-door. Radio, heater, Ford-O-Matic. A nice Tuscon Tan finish with matching interior and white wall tires. The Ideal 2nd car	$595
3—1958	OLDSMOBILE "98" Demonstrators. (2) 4-doors, (1) Holiday Coupe. LOADED with power and air. Extremely low mileage. Like new condition. SAVE UP TO $1500. Your Pick	$3695
1955	CADILLAC "62" 4-door. Equipped in incomparable Cadillac fashion. Plus like new premium white wall tires. One owner local executive's new car tradein. In showroom condition	$1995
1957	OLDSMOBILE Super "88" Holiday coupe. Radio, heater, hydramatic, power steering, power brakes plus FACTORY AIR CONDITIONING. A lovely solid tan finish with original interior and white wall tires. Very low mileage new car tradein	$2395
1959	OLDSMOBILE Super "88" Holiday coupe. Radio, heater, hydramatic, plus power steering and brakes. Under 5,000 mile company demonstrator. Our first one this year. At a considerable savings.	
1957	FORD Custom 4-door. Radio, heater, standard shift economy. This low mileage new car tradein is original throughout. This week's SHO'NUFFER	$1495
1956	FORD Fairlane V-8 2-door. Radio, big heater and defroster and standard shift economy. A lovely light green finish with matching interior and white wall tires. Exceptionally clean and only	$1295
1953	CHEVROLET Bel Air Sport coupe. Radio, heater, standard shift. A perfect 2-tone finish with matching interior and white wall tires. An excellent buy at	$595
1955	PONTIAC Chieftain "870" 4-door. Radio, heater, standard transmission. A gleaming black and white 2-tone finish with matching interior and white tire contrast. Weekend special	$995
1957	CADILLAC "60" Special Fleetwood 4-door sedan hardtop. LOADED! Plus Full power and air. This local executive's new car tradein has under 20,000 actual miles. A terrific buy at	$4195
1958	CADILLAC "62" Sedan DeVille. Equipped in incomparable Cadillac fashion plus brand new matched set premium white tires. Spare has never been down. Why pay more	$4695
1957	PLYMOUTH Belvedere 2-door. Radio, heater, standard shift, 2-tone finish and white wall tires	$1495
1957	BUICK Century Riviera coupe. Radio, heater, dynaflow. Power steering, and brakes. Immaculate original interior new car tradein	$1895

Open All Day Sunday for Your Shopping Convenience

OLDSMOBILE VAN-TROW CADILLAC
1204 LOUISVILLE FA 5-3806

BROWN-RIVERS-SCOGIN OPEN TODAY

To Make It Easy For You To Own The '59 Car Most People Want

THE DOUBLE VALUE '59 FORD

BUILT FOR PEOPLE

Here's the easiest way to comfort-test a Ford. Take six people—a daddy longlegs, a mister "five by five," any shape, any size. Put them in a Ford and watch what happens. In the first place they can get in easier. Doors are wider than on competitive cars in Ford's field . . . wider-opening, too. Slide inside and everybody (including the man in the middle) has a seat that's thickly padded for real comfort. There's more than enough room for legs, elbows, hips—and hats! And unlike cars with high rear-end styling, Ford's low-level trunk loads easily. Come in for a "people test"!

BUILT FOR SAVINGS

Actually you could love Ford for its price alone. A quick check will show you that suggested Ford retail prices are lowest of the best-selling three for all comparable models. What's more, with radio, heater, and automatic transmission, Fords are priced up to $102.75 less than the major competition . . . and if you want air conditioning, you can save up to $219.85. Then there are Ford savings exclusives like Diamond Lustre Finish that never needs waxing and the aluminized muffler that normally lasts twice as long. Finally, Ford's beautiful proportions will command a higher price when you're ready to sell.

Come people test 'em today! Come saving's test 'em today!

BROWN-RIVERS-SCOGIN

Monroe—West Monroe

EMPLOYMENT

(31) Help Wanted, Male

HELP US
FIND THIS TEACHER

PLEASE pass this ad on to some man teacher or principal who is ambitious to earn at least $1,000 this summer. This vacation position will pay the right teacher $1,000 to $1,500 depending on ability and length of vacation. He must have good record, good work habits, excellent character. Also an opportunity for permanent 5-figure management position. Write in confidence, giving age, education, phone number, subjects taught, and extra curricular activities to Box 587 c-o News-Star.

(32) Hlp. Wtd., Male, Female

DISTRIBUTORS wanted. Part or full time, nationally advertised products. Good Income. Box 584 c-o News-Star.

PART TIME work available for man or woman to solicit churches in the area for their church collection envelope order. Responsible firm with over 40 years experience. Commission Basis. Write giving qualifications and references. Must be dependable and of good character. Box 154, Chester, West Virginia.

Salesmen - Salesladies
Do You Like Money?

IF YOU Are willing to work, earnings are unlimited in the permanent positions we now have open. Full or part time.
- Top Commissions Paid
- Name Brand Merchandise

For Personal Interview
PH. FA 2-4881

SALES
MALE-FEMALE
FULL OR PART TIME

IF YOU Are ambitious to better yourself financially this is your opportunity due to the recent purchase of several additional companies. Large national company will select several persons as hospital insurance representative in various parishes in N. E. La. and Southern Ark., on part time or full time basis. Previous experience helpful but not essential as we will train if sincere and a willing worker. Very liberal hospital plans and best compensation for those who work. Including large commission, pd. at time of sale. 25 per cent renewals pd. each month. Free life and hospital insurance. Full retirement program, etc. Sales aid furnished. This is your chance to make 1959 the best year ever. For personal, confidential interview, Ph. FA 2-1829 Saturday or Monday mornings or write District Manager, P. O. Box 2501, Monroe, La.

(33) Salesmen Wanted

TEACHERS-others, supplement present income, learn insurance selling. Classes one night each week. Monroe. Contact Clayton Cornish, 2205 Greenwood Rd. Shreveport, La.

MAKE BIG money weekly. Nothing to sell. No collecting. No investment. National firm, established 1928, and bonded. Experience unnecessary. We furnish everything. Write Box 583, c-o News-Star.

YOUR OWN BUSINESS! Your own hours! Selling nationally known cushion shoes is easy. 135 styles for entire family. Earn $30 day comm. Experience unnec. FREE catalog. Write TANNERS. 320W, Brockton, Mass.

EMPLOYMENT

(33) Salesmen Wanted

NEED 5 PART TIME MEN
Can you work Saturdays, evenings? Add $60 weekly to your income writing shoe orders. Comm., bonus. Samples supplies. Charles Chester Shoes, Dept. P428 Brockton, Mass.

1960 CALENDARS and 1959 brand new advertising specialty line ready now for qualified salesmen in this area. If you are idea minded and can sell, write today for quick action. Ad-Craft Line, Kansas City 5, Mo.

AMAZING opportunity. New low priced fire alarm protects homes, farms, offices, factories, etc. No wiring - hangs like picture. Pays up to $1,100 a month. Free Kit. MERLITE (Alarm Div.), 114 E. 32nd St., Dept. F-76U, New York 16 N. Y.

National Sales Concern

NOW EXPANDING Monroe territory and desire top representation for Rayville, Delhi, Tallula, and Bastrop. Interviews Mon., Tues., and Wed. 9 a.m. through 1 p.m. 504 Louisville Ave., Monroe, La.

PART TIME SALESMAN

IF YOU are now employed and would like to supplement your present income on a part time basis apply 504 Louisville Ave. for confidential interview Mon., Tues., and Wed.

SALESMAN
MONROE AREA

CALL ON commercial and industrial accounts with line of specialized lighting products exclusive with us. Certified Electric Corporation, a national organization. No experience in our line necessary. (Age limit 35 to 55).

LIST OF numerous established accounts furnished. Permanent job. Adequate training. Serviceable car necessary.

HIGH COMMISSION rate, bonus, insurance, social security and other benefits. If you are a good salesman, with good references and are willing to work five days every week, this is an unusually good opportunity. For immediate personal interview phone J. D. Rockett or W. W. Willson at the Bentley Hotel in Alexandria on Monday only 9 to 5 or 7 to 9.

$16,500 in a YEAR
for the RIGHT MAN

We don't want to mislead you into thinking that making $20,000.00 in a year is as easy as falling off a log . . But we do pay our men from $16,500.00 to $50,000.00 in a year and we want the same kind of a man in the Monroe area.
Here are our requirements . . age 45 to 60 . . willing to accept responsibility . . able to make auto trips to surrounding territory to call on our customers.
We don't expect you to get rich the first day, but we will make it worth your while right from the start! This is a full-time job . . it pays mighty well. It is stimulating and filled with big rewards for honest effort.
Sound worthwhile? . . Then tell us about yourself, your sales background and your earning requirements. Let me hear fom you immediately. I have a mighty interesting offer for you. E. L. Canning, President, Panther Oil & Grease Mfg. Co., Box 711, Fort Worth 1, Texas. Fort Worth Phone Edison 2-1594.

EMPLOYMENT

(33) Salesmen Wanted

SELL America's only shoe line distributed and built for Southern wear in Southern climate. Over 200 popular patterns for all the family. Big daily advance profits and repeat business. No experience necessary. I show you how. Easy sure spare-time profits. No investment ever. Send today for free "Portable Shoe Store". Rusty Brand Ortho-Vent Shoe Co., 603 N. Brand Rd. Salem, Va.

HIGH PROFIT

Energetic man or company familiar with drug trade to take on Regional Franchise for an exceptionally high profit item. Low investment and high return makes this especially attractive. This is a repeat business item. No objection to non-conflicting lines. For details contact Les Savell at Holiday Inn or write Box 586 c-o News Star.

(36) Business Opportunities

EMPLOYMENT

(33) Salesmen Wanted

ADV. Novelty fits over telephone dial. Fast seller. Liberal comm. Free samples. Acme Mfg. Box 587, Brookline 47, Mass.

FINANCIAL

(36) Business Opportunities

GROCERY. Established 1950. Grosses $59,806. Land, building, inventory, equipment. Terms. Mr. Ralf. Write Box 585 care of ews-Star World.

FOR RENT
OR LEASE
HARLEM BAR
FA 3-4242

Root Beer . . . Ice Cream

CHARCOAL hamburgers, electro freeze machines. We train you the business and help finance. Write for free information.
STEED DISTRIBUTING CO.
1200 State St. Phone JE 4-8953
Pine Bluff, Arkansas

IMMEDIATE
OPPORTUNITY
—FOR—
EXCLUSIVE FRANCHISE IN NORTHEAST LOUISIANA'S FASTEST GROWING BUSINESS

Exclusive dealer franchise now available on America's fastest growing outboard motors, SCOTT OUTBOARDS, division of McCulloch Corporation. Northeast Louisiana is a leader for industry. A Marine Department can be added to your present business, or started new. We will furnish SCOTT OUTBOARD MOTORS, Boats, Trailers, etc., along with financing. We will also furnish sales training, promotional advertising ideas and assistance. You need only the ability to sell and the desire to develop one of the most reasonable investment. We welcome the opportunity to explain our franchise to you fully at your convenience.

A FEW CHOICE AREAS STILL AVAILABLE.

Contact: TIMBERLAND SAW COMPANY
1103 E. Broadway, N. Little Rock, Ark.
209 Pinecrest Dr. W., Marshall, Texas

Local Representative: GEORGE HARPER
P. O. Box 211
(Phone-FAirfax 2-1757) -Monroe, Louisiana

FINANCIAL

(36) Business Opportunities

WANTED TO BUY - Shares of stock in Southwestern Acceptance Corporation of Shreveport, La. Contact A. R. Dillard P. O. Box 1202 OCS Lafayette, La.

OWN YOUR OWN BUSINESS
BUILD SECURITY AND INDEPENDENCE FOR YOURSELF WITH A
WHITE AUTO STORE
AUTHORIZED DEALERSHIP
WRITE FOR FREE BOOKLET TODAY! Dealerships are available in Texas, New Mexico, Louisiana, Mississippi, Colorado and Oklahoma. A minimum investment will start you on the road to success.
V. J. Bintliff
WHITE STORES, INC.
Eola Office Building
Office No. 5, Second Floor
Natchez, Mississippi
Tel: 2-2191

(37) Money To Loan

$45 For 20 Days Cost Just $1.05
CASH TO PAY DAY
Aetna Finance Co
204 N. 2nd St. FA 3-6634

LOANS $325 TO $1500
Associates Finance, Inc.
317 North Second St. FA 2-4421

AUTO LOANS
COMMERCIAL SECURITIES
700 North 2nd St FA 2-3136

Loans up to $1,500
In 1 Day
LIBERTY LOAN CORPORATION
W. Monroe 104 Cotton FA 5-3881
Monroe 210 Jackson FA 3-7771
(Formerly ASCO Loan Co.)

LOANS
Auto-Furniture-Signature
Friendly Finance Service
J. C. LOFTIN, MGR.
308 Ouachita Bank Bldg. FA 2-6188

Consolidation Loans
Signature and Furniture Loans. See
J. E. WOOD
Domestic Finance Service
109 North 2nd Dial FA 5-4355

LOAN $25 UP
MONEY IN MINUTES
WEST MONROE FINANCE
521 Trenton W M FA 3-5176

FARM LOANS
Through Federal Land Bank
Low interest rate, long terms
Ouachita, Morehouse, Union and Caldwell
National Farm Loan Assn
705 North 2nd Ph FA 2-0940
See A C Ransom, Sec Treas

LOANS

ON CARS, furniture or on almost anything. This is the place to borrow all you need to pay all your bills. Pay us (1) easy monthly payment
MOTORS SECURITIES
500 Walnut St. FA 3-8801

SIGNATURE LOANS
$25 to $1500
Arranged By Phone
Convenient Monthly Payments

Cash You Get	20 Mo. Pay	Cash You Get	24 Mo Pay
$100.	$ 7.00	$ 413.	$24.00
156	11.00	806.	44.00
230	16.00	1209.	66.00
291.	20.00	1502.	82.00

Above Payments Include Charges
DIAL FINANCE CO.
225 Grammont FA 3-0586

Robertson
LOANS
A. T. ROBERTSON, JR., Mgr.
NEED MONEY??
WE HAVE PLENTY!!
Put All Bills Into One With One Small Monthly Payment.
WE LOAN Up To $2500
Signature—Auto—Furniture
ROBERTSON FINANCE CO.
Across from Post Office
(next door to Grand Floral)
204 Jackson St. Dial FA 5-3146

MONEY
in 10 Minutes
See Rogers or Tolbert
WHITE
SYSTEM
FA 2-7661 137 No. 2nd St

INSTRUCTION

(39) Instruction Classes

GRADUATES Send for Free booklet
Louisiana Business College
202 Louisville Ave. FA 2-8778

INSTRUCTION

(39) Instruction Classes

START YOUR CAREER NOW
AT WEST MONROE BEAUTY SCHOOL
With the nation's finest system
Of hair styling and cosmetology
Dial FA 2-5314 603 Natchitoches. W M

High School
BY HOME STUDY

ENDORSED BY leading educators for 62 years. 6,014 graduates during 1958 year alone. Chartered not for profit. $6.00 monthly includes new books and complete instructions. Our graduates have entered over 500 different colleges and universities. FOR FREE BULLETIN Write or call
AMERICAN SCHOOL, 712 Georgia, Monroe, La FA 3-4415

AIRLINE
CAREERS
MEN AND WOMEN

Hostesses, Station Agents, Passenger Agents, Reservationists, Communicationists, Operations. Short low cost training which need not interfere with your present job. Age 17-39, High School or better. Acredited by: NHSC. Nation-Wide Placement Service. National School of Aeronautics, Box 569, c-o News-Star—World.

LIVESTOCK

(41) Dogs, Cats, Pets

COLLIE PUPS and breeders 4 weeks to 7 yrs. reg. and unreg. FA 2-7227.

BOARDING
PINE LODGE KENNEL'S FA 2-1114

Caper's Long Horn Shop
DOG COLLARS, name plates, breaking scents, hunting horns, mounted steer horns, etc. Order by Phone FA 2-8518. Hiway 80, W. Monroe. Open Sundays.

PARAKEETS, Canary Singers, Poodles, Cockatiels
Su-Bo Pet & Gift Shop
Forsythe Shopping Center. FA 2-1731

PUREBRED PUPS-Toyterriers, Foxterriers, Cockers, Collies, pit bulls, beagles, English Shepherds, Toy Shepherds, females $10, males $15 Boxers, German Shepherds, Chihuahua's females $22.50, males, $27.50. Ship COD approval. Gault's Kennel, Fountain Inn, S. C.

(42) Horses,, Cattle, Stock

FOR sale! We have over 50 farm mules and horses in our feed lots. Dr. E. M. Clark and Son, Mer Rouge, La.

Reg Hereford Bulls & Heifers
STANDLEY CATTLE CO.
Ike Hamilton Ph FA 2-5341
Jim Standley Ph FA 2-0640

(43) Poultry & Supplies

LIVE QUAILS FOR BREEDING
HAVE ABOUT 30 PAIR LEFT.
ONLY $3.00 PER PAIR
DIAL FA 5-1931

MERCHANDISE

(45) Articles For Sale

SHALLOW well pump for sale, jet type, FA 2-2318.

(37) Money To Loan

MERCHANDISE

(45) Articles For Sale

LARGE coffee urn, cost $750, our price $100. Brennan Utilities.

GOOD Cooking Roper gas range, $30. FA 3-3613.

PRACTICALLY new Singer, cabinet model, $1.50 wk. FA 3-6433.

ZIG ZAG Sewin machine, almost new, reasonable. FA 3-7412, FA 5-9237.

ALUMINUM, cast iron welding, clothes poles made. Set $16.50. FA 2-2953.

NEW SHIPMENT of living room suites, priced right! Brennan Utilities.

LIKE New Bell and Howell 8 mm. Movie Projector, $55. FA 3-3283.

FIREPROOF safe $75, 20 qt. Food Mixer, cafe stove. Brennan Utilities.

HARDWICK gas range. Good condition, 2 years old. $85. FA 3-8329 after 6 p.m.

ROYAL FEED
& SEED STORE
812 DeSiard St. Dial FA 3-5114

CLOSE Out Sale Still In Progress!
Mac's Model & Hobby Shop
1030 N 6th St FA 3-7911

MARY CARTER PAINT STORE
2ND GALLON FREE!
400 N. 4th St. (Next to Child's) FA 2-9518

WORLD BOOK
Encyclopedia, $10 down $6 month.
G. E. Boggs, FA 3-6365. Box 2764.

CALL US FOR YOUR Hot Point Appliance Parts & Service
NEIGHBORS APPLIANCES
1210 South 2nd Dial FA 3-1034

BLACK and Decker Power tools. 25 per cent off AUTO LEC

2 SPACE heaters, crib, (2) 9x12 fiber rugs, 30" gas range, one porcelain top utility table, like new. FA 5-1151.

Army Field Jackets $4.00
Surplus & Salvage Store
425 DeSiard St. FA 3-7150

ORNAMENTAL IRON COLUMNS
COSTIN'S Ornamental Iron
809 Thomas St. Ph FA 2-8358

Lane-May Air Conditioning
MATHES SALES & SERVICE
Free Estimates 501 N. 18th. FA 5-4557

GOOD Used Automatic Washer. $79.95
FIRESTONE STORE
N. 3rd & Washington St. Dial FA 2-7196

FILTER QUEEN HOME SANITATION
Sales and Service, repair vacuum cleaners, work guaranteed.
308 Hamilton FA 3-8341

TENTS & TARPAULINS
THE LIEBER CO
100 11th St Dial FA 3-6639

USED Wringer washers, $29.95 up, terms
Goodyear Service Store
1514 Louisville Ave. FA 3-1315

Ornamental Iron Columns
REPPOND IRON WORKS
701 North 9th St FA 2-6097

13 FT. PHILCO FREEZER
PICK UP BALANCE DUE
PAYMENTS $8.60. Ph. FA 3-7725

FENCING NEEDS. SATISFACTION GUARANTEED ON INSTALLATION. FA 3-2469.

USED PIPE ALL SIZES
Twin City Scrap Materials
104 Mississippi FA 3-9412

(37) Money To Loan

CONSOLIDATE
ALL OF YOUR BILLS . . . YOU'LL BE MONEY AHEAD . . . LOOK!

How Much Do You Pay Each Month On Bills and Installment Payments?

	Balance	Payment
TV or Furniture	$———	$———
Car Payment	$———	$———
Home Improvements	$———	$———
Doctor Bills	$———	$———
Present Loans	$———	$———
Other	$———	$———
TOTAL	$———	$———

Borrow	18 Mos.	24 Mos.
$550	$37.57	$30.18
660	45.08	36.20
770	51.90	41.51
880	59.29	47.41
990	65.81	52.41
1020	67.78	53.97
1140	74.70	59.22
1260	82.56	65.46
1380	90.42	71.69
1420	93.05	73.77
1540	100.91	80.00

Example: If you owe $880 and are paying $80 Monthly, your payments may be reduced to only $47.41 each month for 24 months.

Protected with life, accident and Health insurance, which provides benefits in case of death or disability due to accident or sickness.

COMMERCIAL
SECURITIES
700 NORTH 2ND ST. PH. FA 2-3136
PLENTY FREE PARKING SPACE

MERCHANDISE

(45) Articles For Sale

BLONDE be room suite $35, oak dinette $15, Mah. library table $15. FA 3-2387.

8' SERVEL refrig. $50. 48" attic fan $50, barbeque machine $12. FA 2-3508.

GRIFFIN'S
STUDIO & CAMERA CENTER
307 North 2nd Dial FA 3-2716

WE BUY AND SELL USED FURNITURE
THE BARGAIN BARN
408 Natchitoches, W.M. FA 5-5546

PERMANENT and reasonable protection for your roof. Call
INSUL-ROOF FA 2-8074

Used Antique brick $58 per M
Century Block & Brick Co
1300 Natchitoches, W.M. FA 2-0541

SPECIAL CLOSE OUT SALE!
Formica and Wilson – Art 49c Sq ft.
Monroe Builders Specialty
3114 DeSiard St. FA 2-7169

McCULLOCK CHAIN SAWS
Authorized Sales And Service
WEST MONROE POWER SAW CO.
716 Trenton St W.M. FA 2-7185

KIRBY VACUUM
SALES & SERVICE—PARTS & REPAIR
407 Travis, W.M. Dial FA 3-1056

CLOTHES POLES, Made, set in concrete. $16.50. Ornamental Iron. FA 2-2953.

MARINE PLYWOOD
J. B. McCOY LBR. CO.
901 South Grand Dial FA 3-5194

A NEW SERVICE
WE are now equipped to repair all of your small household appliances.
Hortman's, 1200 Cypress, W.M., FA 3-1780

DOORS with locks, hinges, and painted: (3) 2-panel doors, 2'8" x 6'8", $11 each ½ glass door, $13. Cast iron tub, commode, pedestal lavatory — all for $80. Ph. FA 2-0270.

AIR CONDITIONING & HEATING BLOWER MOTORS. Exchange all makes, models, 110 volt-220 volt. Standard Electric Motor Service, 215 N. Claiborne Ave. New Orleans, La.

FOOD BILL TOO HIGH?
CAN YOU BEAT THIS?
CORN Fed Sirloin steak, T-Bone steak. . . 59 CENTS PD. to Quality Food customers. Let us show you how You can eat better for less, call FA 5-4996.

NEW AND USED
Cafe - Store Equipment
Hancock - Martin
611 N 8th St Dial FA 5-1474

SHE'LL Surely be your Valentine with a gift from
POSTOFFICE PHARMACY
"Treasure House of Gifts", 200 Jackson Street.
FA 3-5126 — We Deliver

FOR RENT
FLOOR SANDERS, Polishers and Edgers, Power Tools and House Jacks. Hospital Beds. Wheel Chairs.
Pipe Cut & Threaded
New York Hdwe. & Furn.
625 DeSiard St. Dial FA 2-4494

FULL SIZE WOOD DESKS
NEW $68.50
FULL SIZE STEEL DESKS
NEW $92.50
FILES FROM $21.65 up
HOME OFFICE SUPPLY CO.
304 Trenton W.M. FA 3-0342

WE REPAIR ALL MAKES OF
SEWING MACHINES &
VACUUM CLEANERS
HORTMAN'S, 1200 Cypress. W.M.
FA 3-1780

NEW AND USED
Automatic washers, Dryers, T.V. Sets
Now At Reduced Prices
Budget Terms Available
United Electric Service
913 Louisville Ave. FA 3-3441

GOOD Used Westinghouse dryer, $79.95. Used Kelvinator automatic washer, $99.95. All used merchandise FULLY GUARANTEED.
$5.00 DOWN – $1.25 WEEK
B. F. Goodrich
900 Louisville Ave. FA 3-0386

NEW CHAIN SAWS $99.50
POULAN CHAIN SAWS
SALES & SERVICE
OUACHITA MARINE
101 Coleman, W. M. FA 5-5454

Plumbing Supplies
PIPES & PIPE FITTINGS
STAR
HARDWARE & FURNITURE
514-516 DeSiard St. Dial FA 3-5960

- Table lamps . . . . . $ 2.95
- 2 Pc bedroom suite $69.95
- 3 Pc bedroom suite $99.95
- Platform rockers $18.95
- Coffee tables, blonde and mahogany $ 4.98
- Step tables, blond and mahogany $ 4.98

Ouachita Furniture Co.
526 DeSiard St Dial FA 2-6450

17" R.C.A. CONSOLE T.V. set. Top Condition.
$79.50 - Budget Terms
BALLARD'S
Your Full Line Westinghouse Dealer
1003 Hudson Lane FA 2-1429

USED T.V. sets, new picture tubes, one year warranty. Terms.
CALL FOR
Free Home Demonstration
On The All New 1959
R.C.A. Color T.V. Set
BABER'S
623 Louisville Ave. FA 2-2635
Plenty Free Storeside Parking

WATER HEATER
SPECIAL
30 GAL. 5 YR. $61.50
Other Sizes Proportionate
DIAL FA 3-1394
POGUE-ATKINS
Air Conditioning
Plumbing - Heating

USED portable T.V. set, like new, $79.95. Good used refrigerators, $39.95 up. NEW G. E. dryers, $129.95. Frigidaire double oven range, $125. Electric dryer, perfect, $69.95. Automatic washers, $39.95.
Your Full Line G. E. Dealer
APPLIANCE
CENTER
1020 North 4th St. FA 3-4427
Plenty Free Storeside Parking

CLASSIFIED DISPLAY

SECOND ANNUAL
CHEVROLET
SALES JAMBOREE
A REAL SAVINGS FESTIVAL FOR ALL '59 NEW CAR BUYERS!
–OVER 100 TO CHOOSE FROM–
Biscaynes • Bel Airs • Impalas • Station Wagons

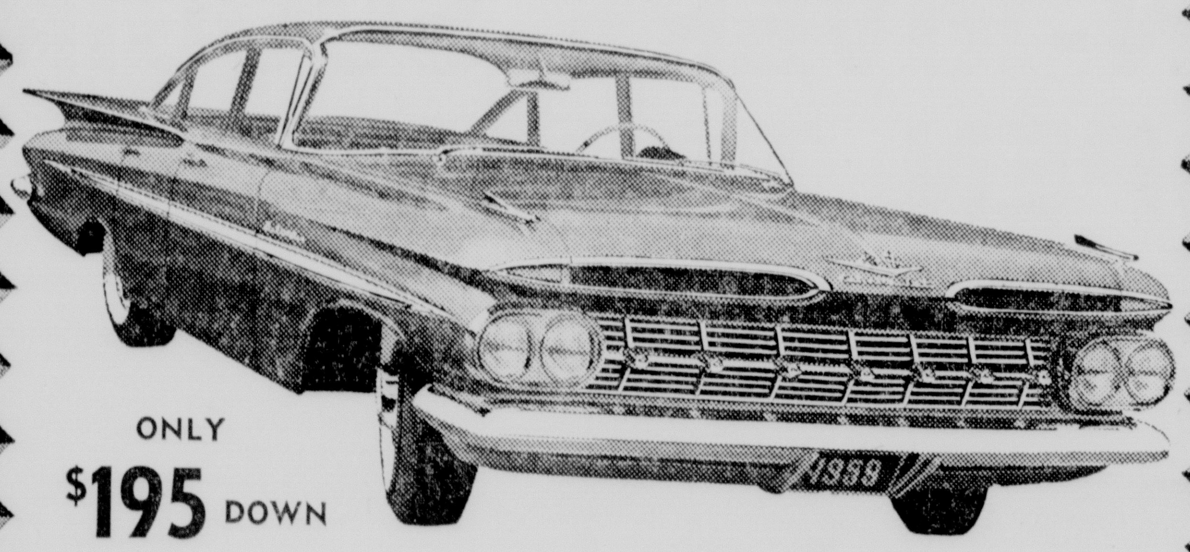

ONLY
$195 DOWN
Buys A Big Biscayne 2-Dr. Sedan
Pay Only
$15.70
PER WEEK
WEEKLY PAYMENTS INCLUDE:
All Finance Charges
Sales Tax License
1 Year (Class 1) Insurance - Including Credit Life Insurance
THAT'S ALL YOU PAY!
OPEN TODAY AT 1:00 P.M.
FIRST IN SALES—FIRST IN SERVICE
RYAN
CHEVROLET
Monroe Headquarters
Washington & N. 2nd
Phone FA 2-8165
W. Monroe Headquarters
Corner Cotton & Pine
Phone FA 5-5444

CLASSIFIED DISPLAY

ADVANTAGES??
PONTIAC HAS GOT 'EM!

The wheels are moved out 5 inches for the widest, steadiest stance in America.

5 Out Of 10 Smaller Cars Wear A Pontiac Price Tag . . .
YET NONE GIVE YOU ANY OF PONTIAC'S ADVANTAGES!
- Pontiac Gives You More Solid Car Per Dollar
- Pontiac's Performance Tops The Best The Small Cars Can Offer . . . By A Wide Margin!
- The Only '59 Model With Wide Track Wheels At Any Price.
- 25 Cars For Immediate Delivery. All Body Styles.

Before You Buy See Us for the Best Deal
TOPPED BY NOBODY!
7 Reasons Why You'll Get A Better Deal
Salesmen, J. M. Harrell, James Hemphill, Barry Pitts, Phil Davis, E. D. Brumfield, John Feeback, Al Wilkinson
TWIN CITY PONTIAC
OPEN SUNDAY 1 TO 6 P.M.
1909 Louisville Ave. FA 5-4652

CLASSIFIED DISPLAY

AUTO LOANS
$5
PER HUNDRED PER YEAR
On New Cars, slightly more on current model used cars.
UNITED CREDIT PLAN, INC.
703 North 4th Street
Up to 36 Months to Pay
PHONE FA 5-2609

MERCHANDISE

(45) Articles For Sale

WARREN
Appliance & Furniture
204 Trenton W.M. Dial FA 5-4301
"Your Frigidaire—Bendix Dealer"
Complete Line of Furniture
GOOD USED Bendix Economats, 90 day guarantee. Your choice, $49.95.

Roll - A - Bed	$29.95 up
Used bedroom suites	$49.50 up
END tables	$3.95
Occasional tables	$6.95
COFFEE tables	$7.50 up
NIGHT STANDS	$7.95 up
Giant poster bedroom suite	$199.50
USED typewriter	$39.50
CEDAR ROBE	$69.50
Unfinished chest of drawers	$14.95 up
9x12 Linoleum rugs	$4.95

WE RENT BABY FURNITURE
HOSPITAL BEDS, WHEEL CHAIRS
WALSWORTH FURNITURE
1305 Natchitoches, W.M. FA 3-1656

RECONDITIONED TV SETS
$49.95 UP
NEW GUARANTEE, 90 Days on all parts
1 Year on Picture tube
No money down 24 Mos. To Pay
MASSEY'S
SERVICE CENTER
801 Jackson St. Dial FA 3-6615

CHAIN SAWS
. HOMELITE
. PIONEER
. CLINTON
$99.50 UP
Oregon bars, chains and sprockets for all major brands
Howard Griffin
700 Block S. Grand FA 2-2604

T.A.G.
Tested — Approved — Guaranteed
USED APPLIANCES
FRIGIDAIRE electric range, clean, $69.95. Used 23 ft. chest type freezer LIKE NEW, $150. Frigidaire automatic washer, $89.95. Frigidaire refrigerator, $39.95 Good used electric dryer, 110 Volt, $69.95

DANIEL APPLIANCE
Authorized Frigidaire Sales & Service
209 Louisville Ave. FA 5-4455, FA 2-4649

(46) Household Goods, Etc.

GAS HEATERS, various sizes. Reasonable. 3603 Jackson.

3 SPACE HEATERS FOR SALE
DIAL FA 3-9818

GOOD USED table top gas range, $35 Bargain for $1.25 week. FA 3-6433.

WALKER MATTRESS CO.
MATTRESS work of all kinds
Wheelis St W.M. FA 3-8829

Twin City Mattress Co.
Innerspring, Box Springs Odd Sizes
507 Coleman W.M Dial FA 3-4134

ALL HEATERS REDUCED 15 per cent.
5 Pc. living room groups $119.95
CHOICE OF COLORS
MILL'S FURNITURE
122 Cotton, W.M. Ph. FA 2-5440

WE BUY, SELL, TRADE
FURNITURE AND APPLIANCE
COOPER FURNITURE CO.
604 Natchitoches, W.M. FA 2-5950

(46-A) Bargain Counter

DELUXE crib mattress $10. FA 3-2127.

1 LINE, 1 WEEK $1 00
2 LINES, 1 WEEK $1 50
No Rebate On 1 Line Ads
Total Value Of Items In One Ad Not To Exceed $15.00
NON COMMERCIAL ONLY

(47) Jewelry, Watches, Etc.

LADIES 1.25 Carat Emerald cut diamond in platinum mounting. Excellent buy ... $675
R & A JEWELERS
Paramount Theater Bldg. FA 3-3401

MERCHANDISE

(48) Musical Merchandise

MUST Sell immediately 88 phonograph records. Good condition. FA 2-6634.

HI-FI Speaker, University S10H. Blonde. $100, FA 2-1079 after 6 p.m.

CONSOLE Piano by individual. Pay equity and assume payments. FA 2-9910.

FREEMAN PIANO & ORGAN SERVICE
1120 North 3rd St FA 3-6629

For piano tuning and repairs
R M Gatlin Dial FA 2-3922

NEW & USED PIANOS
No interest or Carrying Charges
MARINE PIANO HOUSE
3210 Dick Taylor St Dial FA 3-2622

SAVE ! !
Join Our Record Club Today!
See Our Large Selection
Paul Hewitt Music Co.
1312 Louisville Ave. FA 5-3131
Plenty Free Storeside Parking

NEWEST COLUMBIA 1959
Stereo Portable Phonographs
$89.95
Other Phonographs From $29.95
Paul Hewitt Music Co.
1312 Louisville Ave. FA 5-3131
Plenty Free Storeside Parking

Largest Selection in Ark-La-Miss
NEW PIANOS
Wurlitzers From $495
INSURED TERMS
"For 102 Years — The World's Leader
32 STYLES AND FINISHES
Paul Hewitt Music Co.
1312 Louisville Ave. FA 5-3131
Plenty Free Storeside Parking

5 Easy to Play Models
HAMMOND ORGANS
Now — "Over 125,000 in Service"
Authorized Sales — Service & Instructions
Rent To Own — 3 Years To Pay!
Paul Hewitt Music Co.
1312 Louisville Ave. FA 5-3131
Plenty Free Storeside Parking

ROARK BROS.
DEALERS IN
PIANOS & ORGANS
703 Jackson St. Dial FA 2-5700

(48-A) Television

MCKEE RADIO SERVICE, INC.
GOOD USED TVS, 1 YR. WARRANTY.
1510 Cypress, W.M. FA 3-5107

TV REPAIRS made in your home reasonable, R.C.A. graduate, 10 Yrs. experience Ph. FA 2-1570 4 to 9 p.m. week days, all day Sat. and Sun.

TV CLINIC
17" REBUILT Picture tubes $19.95 exchange One year warranty FA 3-2257

ANTENNA Installation TV & Radio repairs
LANGLEY'S TV SERVICE
404 Louisville Ave Dial FA 2-9555

PROMPT, efficient T.V. and Radio Repair service All Makes.
United Electric Service
913 Louisville Ave. FA 3-3441

21" GLASS PICTURE TUBE
With 1 Full Year Warranty
ONLY, $24.95
HOME APPLIANCE & TV
Equipped With 2-Way Radio
2316 South Grand Dial FA 5-1625

FAST, REASONABLE
REPAIR SERVICE
TV — HI FI
RADIO — STEREO
DEW
MUSIC CO.
(WE PICKUP & DELIVER)
346 DeSiard St. Dial FA 2-8127

(49) Business, Office Equip.

USED ADDING machine and electric Friden calculator FA 2-5525

POSTING MACHINE
NATIONAL, 8 total with typewriter attached. Perfect condition. Original price $3600. Will take $950. FA 5-5991.

TYPEWRITER REPAIRS
Free Pick Up Delivery
Standard Office Supply Co
125 St John Phone FA 3-3438

MERCHANDISE

(49) Business, Office Equip.

THERMO-FAX
Copying Machine
THE ONLY All-electric, completely dry process copy method.
MODERN METHODS CO.
104 DeSiard St. Monroe, La. FA 5-4964

(50) Sporting Goods

RUGER Single six and holster, $42. Manlicher carbine cost over $200, new, $85. Marlin 39-A with weaver scope, $65. FA 2-7339.

TUNE UP-REPAIR & SERVICE ON ALL TYPES OUTBOARD MOTORS
COATES Outboard Motor
1411 DeSiard St Dial FA 2-6591

FOR SALE: Registered set Spaulding Golf Clubs, 4 woods with leather covers, 9 irons, bag, all in excellent condition. $110.00 Cash. Tel. FA 3-1945.

LIVE BAIT
FISHING TACKLES FOR
SPINNING — CASTING — FLY RODS
REELS FOR EVERY PURPOSE
WE INVITE CHARGE ACCOUNTS
LITTLE'S
LIVE BAIT & SPTG. GOODS
2911 DeSiard St. Dial FA 3-4702

GET READY
STOCK UP ON YOUR FISHING EQUIPMENT
NOW!
New shipment all kinds of tackle.
GENE'S SPORTING GOODS
712 South Grand Dial FA 3-2834

(51) Boats & Accessories

15' RESORTER RUN-ABOUT
REG. $499.95 NOW $385
MARTIN'S ENGINE SERVICE
702 Trenton, W.M. FA 3-7567

SAWYER PLASTICS CO.
BOATS fiber glassed, fiber glass supplies, neoprene, coatings, tanks lined
505 Coleman, W.M FA 3-4014 FA 3-9678

EVINRUDE
ASK US About the low price on all 1958 Models
HUNT & WHITAKER
YOUR PAWN SHOP AND ARMY STORE WITH THE PARKING LOT
110 Hall St Dial FA 3-2781

CLOSE OUT
New 1958 Johnson
OUTBOARD MOTORS

HP	REG.	SALE
3	$163.50	$139.50
5½	$234.00	$199.50
7½	$279.50	$239.50
10	$315.50	$269.50
18	$400.75	$339.50
35 Manual	$535.00	$425.00
35 Elec.	$595.00	$495.00

10% DOWN—12-18 MONTHS TO PAY
Complete Parts & Repair Facilities
Howard Griffin, Inc.
700 Block S. Grand FA 2-2604

12' Eldo-Craft Aluminum
Fishing Boats
Below Wholesale
REGULARLY $176.00
ONLY $124.50
Check These Features
*Heavy Gauge Alcoa Aluminum
*Styro-Foam Flotation
*Lightweight Rigid Construction
*Non Skid Bottoms
*Unconditionally Guaranteed
10% Down-Balance 24 Mo
Attention Boat Dock Owners Buy 1 or 100 at this Low, Low Price—Easy Terms
Mercury Sales & Service
OUACHITA MARINE
101 Coleman, W.M. FA 5-5454

(52) Building Materials

2000 FT. NO.1 Grade, No. 105 dry cypress drop siding. W. F. Ross Rt. 1 Buckhorn Bend, Monroe, La.

YOUR PINE
LUMBER NUMBER FA 2-9995
W. R. ROBERTS LBR. CO.
509 WASHINGTON ST., W. M.

SPECIALIZING in Cypress for plank fences, rustic camp siding paneling.
ALBRIGHT'S SAW MILL
White's Ferry Rd. FA 2-8925, FA 2-2573

(52-A) Home Improvements

CONCRETE — 28 cents to 35 cent, sq. ft. Asphalt — 1.75 to 2.25 sq. yd.
COMPLETE LABOR AND MATERIALS
MONROE PAVING CO.
507 HUDSON, FA 5-3243

CONCRETE STEPS-PIERS-CULVERTS
THE KELLER CO. DIAL FA 2-8891

CARPENTERING, Carports, patios, general repair work, guaranteed. FA 3-8021

CONCRETE & METAL CULVERTS
ALL SIZES AVAILABLE
CENTRAL CULVERT CORP.
3900 Jackson St. Dial FA 2-3223

Home improvement Council Member
"BETTER YOUR LIVING"
FREE Home Improvement Estimates
Up to 5 years to pay FA 3-7795.
TERZIA LUMBER & HARDWARE INC.

Don't Throw Away That Mirror!
MIRRORS RESILVERED: ALL SIZES
DANNY FRANTOM GLASS
707 Trenton, W.M. Dial FA 3-1374

RE-ROOF or REPAIR
FREE ESTIMATE
NO MONEY DOWN
36 MONTHS TO PAY
J. C. Steele Lbr. Co., Inc.
907 Coleman W.M Dial FA 2-4467

NEED A NEW ROOF?
CALL SEARS, FA 5-1441
FOR FREE ESTIMATE
NO MONEY DOWN UP TO
36 MONTHS TO PAY
SEARS ROEBUCK & CO.
1501 Louisville Ave. Monroe, La.

(53) Machinery & Tools

SHOP-SMITH $160
AUTO LEC

(54) Farm & Dairy Products

GOOD BERMUDA HAY FOR SALE
FA 2-3417 or FA 3-5566

PURE Bermuda Hay, 65 cent per bale C. M McMullin, FA 3-6430

2000 BALES Lespedza 75 cents, 1000 bales mixed grass 50 cents, all cured without rain, no weeds. FA 3-4515.

GOOD Bermuda Grass Hay 60 cents per bale, Ozo Plantation, 4 miles S. Monroe FA 3-6325.

HAY
FOR SALE
Call Joe Ray
FA 3-6051

(55) Farm Equip. & Supplies

BARGAIN David Bradley Garden tractor, turn plow, disc. FA 2-0185.

BARGAINS, used Ford tractors, $295 up
Trainer & Kennedy Garage
111 Powell Ave. FA 5-4547

(45) Articles For Sale

THERE IS NO SUBSTITUTE
FOR LP-GAS BEYOND THE GAS MAINS
It Is Safe, Convenient, Clean and Economical
703 N. 5th St. KIPER'S Dial FA 2-4412
LP-GAS (Butane) Is The Ideal Fuel for Truck, Tractor, Auto, Portable and Stationery Engines

VALENTINES DAY
SATURDAY, FEBRUARY 14TH
* Hallmark Valentines For Relatives . . . Friends Children . . . Sweethearts.
* "MAKE YOUR OWN" Valentines For Children. Assorted with matching envelopes . . . 29c and 79c per package.
* Contemporary Valentines
* Special Selection of Social Writing Paper Personalized at NO EXTRA CHARGE.
* Assorted Sizes of Red Hearts and Cupids to Make Your Decorations Complete.
* Gift Wraps
STANDARD OFFICE SUPPLY CO., INC.
125 St. John Dial FA 3-3438

PLANT NOW!!
To Beautify Your Home
AND MONROE
ROSE BUSHES — GUARANTEED TO BLOOM — 95c EA.
* AZALEAS $1.00
* CAMELLIAS $1.80 TO $3.00
* PECAN TREES—5 TO 6 FT.
See Our Large Selection Of
FOLIAGE PLANTS—EVERGREENS—FLOWERING SHRUBS
We Carry Insecticides And Fertilizers
WEST NURSERY
IN W & W GARDEN CENTER
Open All Day Saturday—Sunday After Church 'Till Dark
1401 LOUISVILLE AVE.

Crossword Puzzle

ACROSS
1. Graph
4. Curtain material
9. Gr. letter
12. Anglo-Saxon money
13. Moslem nymph of paradise
14. Putrefaction
15. Intermittent
18. On land
19. One's nature
20. Slightest
21. Mollusk
24. Oldest Arabian monarchy
28. Feed the kitty
29. Listen
32. Poe's bird
34. Corrode
35. Stain
37. Station
39. Life fluid
41. Leaping amphibians
45. Confident
47. One stroke under par
48. Looking backward
51. Affirmative vote
52. Hackneyed
53. Muffin
54. Through
55. Trades
56. S-shaped curve

DOWN
1. Expressing a mood
2. Ascend
3. Turkish high official
4. Lower
5. Geometric solid
6. Wheel track
7. Part of the eye
8. Digs coal
9. Not sacred
10. Fr. coin
11. Possessive adjective
16. Comfortable
17. Arm bone
22. Greenland Eskimo
23. Rent
25. Angry
26. Dusk
27. Catnip
29. Flow back
30. Everyone
31. Male chicken
33. Points out
36. Excursion
38. Civil injury
40. Slag
42. Italian river
43. Low haunts
44. Appears to be
46. Ancient Italian family
47. Inventor of the telephone
48. The least bit
49. Watch
50. Companion

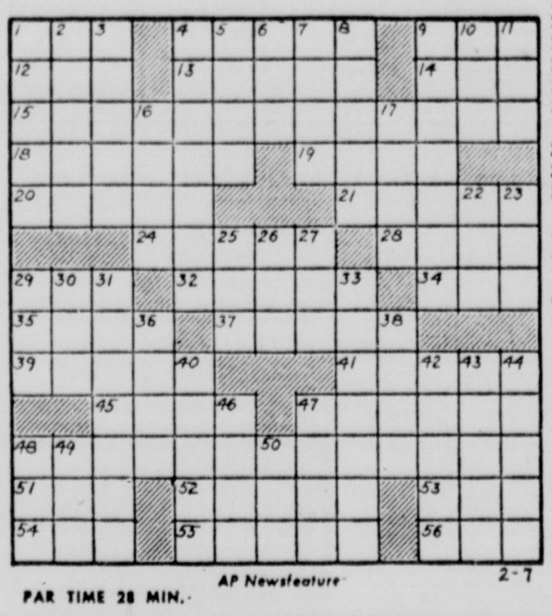

Solution of Yesterday's Puzzle

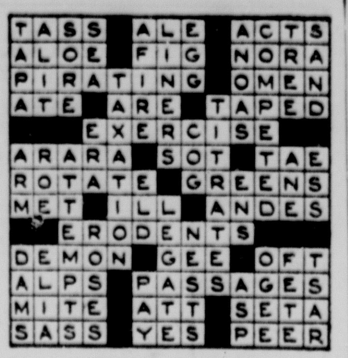

PAR TIME 28 MIN.
AP Newsfeature
2-7

MERCHANDISE

(55) Farm Equip. & Supplies

ATHENS Crawler type tandem disc. C-16 26 model. FA 2-6028 nights.

1-EZY Flow fertilizer dist., 1-John Deere disc tiller, 1-2 row Farmall cultivator, 1-3 John Deere middle buster, 1-new shallow well pump, 2 International mowing mach. W. F. Ross Rt. 1 Buckhorn Bend.

(55-A) Water Wells

Fairbanks Morse Pumps
E. R. KIPER HARDWARE
703 N. 5th St. Dial FA 2-4412

FEAZELL WELL CO.
WELL boring up to 5 feet diameter.
Highway 80, W.M. Phone FA 3-3657

(56) Seeds, Plants & Flowers

SAND FILL dirt, road gravel Delivery GROVER EDWARDS FA 5-2463

TRACTOR work, rotted burrs, pine straw flower dirt Geo. Bowie, FA 3-9709

FILL DIRT, pit run gravel, top soil FA 2-0674, FA 2-9817, J. B. Smith.

GOOD sandy yard dirt, flower dirt & fill dirt. D. L. BRYAN Ph. FA 5-5667

FILL and sandy loam dirt, bulldozer work J. B. Salley, FA 3-4866

GOOD TOP soil, pit run gravel and fill dirt. House and commercial fills. Lots graded Call FA 3-1789

Rich flower dirt, top soil, fill dirt.
R. E. & P. A. SANDIFER
FA 5-2821

RICH top soil, sandy yard dirt, yards graded, driveway gravel, Clay dirt. Fully insured for your protection.
L. H. HEMPHILL, FA 3-0211

START your early spring garden NOW with mustard, turnips, carrots, beets, lettuce, radishes also cabbage and onion plants.
LANE WILSON SEED CO.
115 North Grand Dial FA 3-8680

BULBS
* GLADIOLUS
* DAHLIAS
* LILIUM
* AMARYLLIS
* CALADIUMS
TYNER PETRUS
411 Trenton, W.M. FA 2-4474

(60) Wanted To Buy

ALASKA INVESTORS
FA 2-3634

BOODCASE, chiffrobe, 9 pc. dining room suite FA 5-2468.

WE BUY Used guns and pistols.
THE LIEBER CO.
100 Eleventh St. Phone FA 3-6639

SMALL building, 28 x 36, suitable for store, to be moved. Must be in good condition. FA 2-3947.

We Will Buy or Trade for Used Furniture
New York Hdwe. & Furn.
625 DeSiard St. Dial FA 2-4494

We buy used furniture and appliances
GLOBE FURNITURE CO
1619 DSiard St. Dial FA 2-6290

WE BUY
Used Furniture & Appliances
JOHN'S TRADING CO.
2205 DeSiard St. Ph FA 2-3168

WANTED TO BUY
ALL TYPES OF USED FURNITURE & APPLIANCES
Highest Prices Paid
FOLDS & STONE
FURNITURE CO., INC.
325 Trenton St., W. M. FA 2-4552

TOP PRICES PAID FOR USED GAS RANGES, BEDROOM SUITES, SPRINGS, IRON BEDS, REFRIGERATORS, WASHING MACHINES.
EXCHANGE
HARDWARE — FURNITURE
105 North 6th Dial FA 2-3866

WELDING MACHINE
WE WISH To buy a 200 AMP. Lincon gasoline engine driven welder. Must be in 1st class condition. Ph. FA 2-6104 at 5:15 p.m.

WANTED TO BUY
LARGE Air compressor, Shop benches, Floor Jacks, All Type shop mechanic tools, Presses, Automobile body shop equipment. All equipment must be in good condition. See
Al Wilkinson Or John Feeback
TWIN CITY PONTIAC
1909 Louisville Ave.

REAL ESTATE FOR RENT

(61) Furnished Apartments

NORTHSIDE furnished apt. 1615 North 5th. Ph. FA 2-6524.

817 JACKSON, 5 rooms downstairs. $60, bills pd. H. G. Frazer, FA 3-4481.

LARGE 1 room apt. completely furnished. $30. 411 Washington. FA 3-5079.

2 ROOMS. Semi-private bath. Utilities paid. Close in. 313 N. 2nd.

NEWLY D 6 room, 2 bedroom, pvt. b. busline, $12.50 week. FA 3-8602.

NICE APT. No children. Close in. 205 Breard. FA 3-5364, FA 2-6028.

PRIVATE BATH, Pvt. entrance. Bills paid. Convenient. Reasonable. 205 Pine.

2 ROOM Furnished apartment, 107 S. 4th. FA 3-4665.

300 McKINLEY, 5 rooms, 2 bedrooms, pvt. bath, $65 mo. FA 2-8221.

NORTHSIDE Lovely 4 room apartment, water and gas paid, FA 3-7446.

REAL ESTATE FOR RENT

(61) Furnished Apartments

4 ROOMS Upstairs, private, near Louisville, garage, $40. FA 3-5279.

CLEAN 3 room garage apt. Bath, 123 Splane Dr., W.M FA 2-9344, FA 2-8384

2 ROOM furnished apartment close in. 405 Ouachita Ave. Ph. FA 3-5071.

3 ROOMS, bath, Hudson Lane. $45 mo. FA 2-6027, after 5 p. m. FA 2-1650.

DUPLEX 3 Rooms and bath, on bus line, 105 Peach FA 3-1007.

NICE 1 or 2 bedroom College area Venetian blinds FA 5-5350, FA 3-4729

4 ROOMS bath, and garage 508 Bres Ave Ph FA 3-3419 or FA 3-6940

2 AND 4 Room Apartment Accept child FA 3-2860, FA 5-2788

2 ROOMS, bath, pvt entrance $30. FA 5-3960.

2 BEDROOM Garage Apt. 412½ Cypress St W.M. FA 2-3701 after 2 p.m.

LARGE 2 rooms, clean, bills pd. Reasonable. Adults, 303 Filhiol, W.M.

3 ROOMS, private bath, front and back entrance. 1010 No. 4th. FA 2-1703.

1 bedroom apt., also 2 bedroom apt. Private bath. 2311 Gordon Ave.

2 ROOM Furnished apt. utilities paid. West Monroe. FA 3-1238.

DUPLEX, 510½ Bres. Real nice. Gas, water paid. Reasonable. FA 3-3450.

3 ROOM apt. pvt. bath. FA 3-8513 before 8:30 Or after 5 p.m.

NORTHSIDE. 4 rooms, bath, glassed-in porch. Adults. FA 2-7086.

3 ROOMS, bath, upstairs, W.M. bills pd. $50, working couple, FA 2-6534.

NICE 2 room apartment, adjoins bath, adults, W.M. FA 2-6667.

5 ROOMS partially furnished, conveniently located, small family, W.M. $65. FA 2-6534.

2 ROOMS, kitchenette and private bath. 407 Arkansas Avenue.

3 ROOMS and bath duplex, on bus line, adults only. FA 3-8154.

NICE MODERN, Housetrailer, pvt. utilities pd. 1707 College, FA 2-0282.

NEWLY decorated. Bills paid. Walking distance of college. FA 2-4525.

2 BEDROOM apt. and garage apt. 1009 North 3rd, Adults, FA 2-2271.

3 ROOM duplex, close in W. M., gas, water paid. Couple, FA 2-5628.

4 ROOMS, bath. Garage. Rochelle. $55, water and gas paid. FA 3-5878.

ATTRACTIVE 4 Room Duplex Apartment. FA 2-5308.

DUPLEX, 904 Natchitoches, W.M. Unfurnished duplex, 309 N. 5th, W.M. FA 5-1248.

3 ROOMS, private bath, outside entrance. 1904 So. Grand. FA 3-8712.

3 FURN. rooms, bath, $11 week, bills paid, 901 Wilson, W.M. FA 2-5840.

319 N. 6TH., Upstairs 2 bedrooms, private bath, $12.50 wk. bills paid FA 2-7338.

PARTLY furnished apartment, 4 miles out of city limits, with kitchen privileges. Couple preferred. FA 3-3318.

NEWLY decorated furn. apt. 4 rooms, bath, garage, pvt. 111 McClendon, W.M. FA 2-7151, Call Mrs. Parker.

NEWLY DECORATED 1 to 4 room apts., pvt tile bath, close in Monroe and W M FA 2-5649, FA 5-5038, FA 5-5392

3 ROOM garage apt Conveniently located Adults or couple. 103 Pine, Monroe.

LOVELY private apt., Northside. Utilities paid Garage Prefer working lady or couple FA 2-9905, FA 3-8179.

BACHELOR'S APT.
WALKING distance to town. Modern and nicely furnished. Ph. FA 2-0270.

APARTMENTS 710 Wood, and 210 Miro All utilities paid Dial FA 2-2930.
KOKINOS

2 BEDROOM duplex-Washer connections, small child accepted. $60. FA 3-5401 FA 3-1151.

905 NORTH 2nd. Convenient to both cities. Nice large rooms and closets. Pvt.—Adults. FA 2-0810 or Contact Mrs. Griffin at Griffin Studio.

1001 N. 7th., Northside. Newly decorated furnished apt. Dial FA 5-3243.

3 ROOM APARTMENT, BATH, BILLS PAID FA 3-4412, FA 2-4966

Downtown-Very Private
MODERN, air conditioned. Ideal for bachelor. $50. Utilities paid. Dial FA 2-2470, FA 2-8672.

EXTRA LARGE BEDROOM, KITCHEN AND DINETTE. CLEAN, RECENTLY DECORATED. COUPLE, OTHERWISE SINGLE. BILLS PAID. 118 SOUTH 5TH. DIAL FA 2-2536 OR FA 3-4339.

FOR RENT to settled adult couple. 4 rooms, private bath. Nicely furnished. Water paid. $54 per month. Best location, 2406 South Grand. On the bus line. Ph. FA 5-4022.

WEEKLY AND MONTHLY RATES — New 2, 3, and 4 room apts. with TV, large baths, walk-in closets, efficiency kitchens with disposal, year round air condition, beautifully furnished, maid service, utilities paid, free parking. PENN HOTEL. FA 3-7744.

(62) Unfurnished Apts.

3 ROOM Duplex, Northside, for young couple, $40. FA 3-5509.

CLEAN 3 room apt. W. M. washer plumbed, utilities paid, $35. FA 5-1542.

2 BEDROOM apartment, 510 North 3rd, W.M. Ph. FA 2-1610.

4 ROOM Duplex. Bath. 210 Remus St. W. M. FA 2-7787.

3 ROOM apt. Utilities paid, adults. 3218 Lee Ave. Phone FA 5-5695.

609 WASHINGTON, duplex, bedroom bath, dining room, kitchen, FA 2-8836.

3 BEDROOM apt. Redecorated. 1221 North 2nd. FA 3-4412, FA 2-4966

1608 S GRAND-5 Rooms, private bath, garage, $40 FA 2-4976 FA 2-1315.

BRICK duplex, 3 rooms, washer connections. 500 Herman, W.M. FA 3-2143.

UNFURNISHED apts pvt. entrance, bath, reasonable FA 2-5330.

COLLEGE area 2 bedroom duplex, tile bath, textone $60 FA 3-7410 or FA 2-6617

BRICK Apartment, 2 bedrooms, tile bath, paneled kitchen, large living room. Near college. Ph. FA 3-6637, FA 3-8509.

REAL ESTATE FOR RENT

(62) Unfurnished Apts.

203 MULBERRY Downstairs. 2 bedrooms, living room, dining room, kitchen and bath $60 Frank Eason, FA 3-3151

GARAGE APT. Venetian blinds, tile floors. ½ block from 3 bus lines. Real nice. $25 mo. Couple only. Henderson's Curb Market. 2000 Jackson St.

GARNIER APTS.
Monroe's Finest Furn. and Unfurnished
Dial FA 3-9711

(63) Furnished Houses

3 ROOMS, Bath, on Bayou DeSiard across from College. FA 3-2874.

NICE Clean 2 bedroom home. Garage, store room, fan, plumb. FA 3-5426.

311 K. ST. 6 Rooms. Can be used as duplex. $75. mo. FA 2-8221.

2 BEDROOM furnished house, $35 Mo. 606 South Grand, FA 3-2656.

NICE 3 bedroom house across from Ransom School, W. M. $70. Mo. FA 2-6470.

SOUTHSIDE, 2 bedroom home. Carport. $65 mo FA 3-6265; after 5 FA 2-1930.

2 ROOMS and bath, close in, W.M. Couple. FA 2-5628.

3 BEDROOM home, available February 3rd 807 Mill St. West Monroe.

601 PARK Ave. across street from Municipal Golf Course. 6 Rooms furnished. FA 3-6282.

FURNISHED HOUSE. Rent Free to couple for living in home with rteired gentleman. FA 2-5457 or FA 3-7441.

(64) Unfurnished Houses

206 BELL, near college. 3 Bedroom house. FA 3-3956, FA 2-7492.

NEWLY decorated 5 room house. Trees. 105 Filer. FA 2-7028.

5 ROOMS partially furnished, Washer conn. Busline. $9 week. FA 3-8602.

4 ROOM HOUSE, BATH, GARAGE. 1300 NAT. FA 3-4412, FA 2-4966.

NICE 6 Room house, near school, bus line, conveniently located, FA 2-9464.

208 WOODROW, W.M Modern 3 bedrooms $60. FA 5-4121, FA 3-2139.

SOUTHSIDE Monroe 2 bedroom home $50 Month. Ph FA 3-1656.

2 BEDROOM Home. 210 Pelican Dr. W M Call after 3 p.m. FA 3-6535.

2 BEDROOM home, newly redecorated fenced yard. FA 5-1429, 811 South 8th.

1 BEDROOM home, available February 3rd $35. 807½ Mill St., W Monroe.

NICE 3 Bedroom home, central heat, attic fan, drapes, $75. FA 5-4737.

3 ROOM Cottage. Near New Bridge. W.M Adults. Washer plumbed. FA 3-3160.

508 NORTH 5th., 5 ROOMS, 2 BEDROOMS, $55, FA 2-8221

404 PINE St. 8 room house for rent. $50 month. Apply Weil Cleaners.

2 BEDROOMS, 905 South 2nd, Monroe. $65. B. J. Breard, FA 2-7939.

2 BEDROOM house, $35. 117 North Price, FA 3-9345.

NEWLY Decorated 2 bedroom house. Close in W. M. $47.50 mo. FA 3-3643.

3 ROOMS, Floor furnace. Servel and stove. Venetian blinds. FA 2-0923.

3, UNFURNISHED HOUSES, WEST MONROE, FA 5-3252.

NICE 2 Bedroom house W.M. Excellent neighborhood. $65. h. FA 3-2294.

4 ROOM house, 5 mile east of Calhoun, FA 2-9239.

3 BEDROOM House. 1613 So. 2nd. Call Mrs. Quin. FA 2-9506.

3 BEDROOM brick. Central heat and air conditioned 208 Chilton St., Lakeshore Available now. FA 3-9134.

PRACTICALLY new 3 bedroom brick. $85. Camellia Drive. FA 5-5187; Nights, FA 3-9907, FA 5-1361.

3 BEDROOMS, partially furnished, Hwy 80, Tendal, La. Ph. Trojan 8-3920, Delhi, La. C. E. Wixson, Jr.

1600 ALABAMA St. 2 bedroom home and carport. Floor furnace. $57.50 monthly. Dial FA 3-8029.

2 BEDROOM Cottage, 2 baths. 417 Park Ave. Available March 1st. $75 month. Call Marion Gray. FA 3-3633.

MODERN 2 Bedrooms. Attic fan, blinds, garage. $75 mo. 411 Cypress, W.M. FA 2-2872.

1019 GEORGIA. 2 Bedrooms, blinds, washer plumb, air condition, cyclone fence. $60 mo. FA 3-1518.

3 BEDROOM, 2 bath Northside home, $85.
FAULK & FOSTER

2 BEDROOM House. Close to Paper Mill. Double garage with storage. FA 2-3116 after 4 p.m.

BARGAIN $30 per month. 2 bedroom home, 4 acres land on Prairie Rd. FA 3-9397.

103 SOUTH COLLEGE. 2 bedroom house. Ph NO 5-4504, Saturday, Sunday and Nights.

MOVING? CALL FA 3-9181 OR FA 3-9100
DIXIE Moving & Storage

3 BEDROOM Brick, modern, central heat. $90 mo. 3201 N. 8th, W.M. FA 3-3183.

NEWLY REDECORATED
3 BEDROOM HOME
316 North 6th. FA 2-7962

2 BEDROOM Home. North Monroe, Rochelle $65 month. Ph. FA 3-1679. FA 5-4022, FA 5-4373.

SOUTHSIDE Good 2 bedrooms, den, dining room, 2 screened porches, washer plumbing $70 Ph FA 2-9905, FA 3-8179

SOUTHSIDE. 2 bedroom house. Plenty cabinets and closet space. Panel heat. Venetian bilnds, plumb for washer. $50 month. FA 3-4702.

4 BEDROOM House 307 K ½ block from bus, 2 blocks from Neville, 6 blocks from Georgia Tucker $90 month Ph FA 3-1679

NORTHSIDE: 3-bedroom home, 1½ baths, central heating, wired for air conditioning, fenced back yard. Immediate possession. $110 per month. Call FA 3-5117 or FA 3-2795 before 5:30 p.m.

1510 FILHIOL. 2 bedroom home. $67.50.
610 WASHINGTON, Monroe, 5 rooms. $40.
217 ROBERTS. 5 room house. $75.
407 SPEED. 3 bedroom home. $85.
MRS. GILLILAND Dial FA 2-8551

1008 NORTH 4th St. 6 Rooms, oak floors, washer connections. $65. mo.
707 JACKSON, 10 Rooms, 7 bedrooms, 2 baths, washer connections, $85. mo. FA 2-8221.

COUNTRY HOME. 2 miles from W.M. city limits off Hwy. 80 on Avant Rd. Floor furnace heat, real fire place, 1 bedroom. Large screen porch with ceiling fan. $50 mo. FA 2-4805.

HOMES and APARTMENTS
Furnished and Unfurnished
E. A. PORTER REALTY CO.
Realtors, 1014 North 2nd. Ph. FA 5-3826
Nights Call Dave Chapman, FA 5-4200
Or E. W. Carlson, FA 2-0737

2 BEDROOM Home. Living room, dining area, kitchen, bath. 3 blocks to the busline. Nice and private Located just off South Grand, best section $45 month, you pay utilities. Ph. FA 3-1679, FA 5-4022, FA 5-4373.

1107 SOUTH 6th Nice 2 bedroom home near school, $75.

EDGEWATER GARDENS - 2 bedroom brick, convenient to college and schools, plenty of garden space, no water bill, on La. Power & Light. $62.50 Maxwell Realty, FA 3-1819.

(66) Rooms Without Board

UPSTAIRS Bedroom, bath, shower, central heating, den with TV. FA 2-8422.

NICE Bedroom. Sei-private bath. Close in. FA 2-8883.

BEDROOM, kitchen privileges, working girl, near West Monroe High. FA 3-2723.

MANOR HOTEL
DOWNTOWN, free parking, $6.00 wk. up. Special rates to groups. 231 South Grand, FA 3-7748.

FRONT Bedroom private entrance, bath, reasonable, gentlemen, 508 Arkansas.

ROOM, adjoins bath pvt. entrance. Men. Reasonable. 1908 Riverside. FA 2-5750.

NICE Room for rent. Private entrance Convenient. FA 3-2644.

NICE bedroom, close in, 205 Breard. FA 3-5364, FA 2-6028.

NICE clean bedroom, private entrance, adjoins bath. FA 2-0693.

PVT. ENTRANCE and bath. 1 or 2 people. 104 Rochelle. FA 2-6027 or after 5 p. m. FA 2-1650.

BEDROOM adjoins bath, kitchen privileges, private entrance. Southside FA 3-8881.

DOWNTOWN — Air conditioned single room, maid, linen service, utilities paid, free parking. $12.50-$15 wk. ALVIS HOTEL. FA 2-6411.

NEWLY Dec. furnished bedroom beauty rest mattress. Convenient to bus line and cafe. Working men or lady. 60 ROSELAWN. FA 3-9022.

GENTLEMAN. Very nice bedroom, private bath, close in. Prefer working man. Utilities paid. FA 2-2470.

(67) Business Places

WAREHOUSE
LARGE warehouse on railroad siding Olive St. Immediately available. FA 5-4666.
Faulk & Foster

REAL ESTATE FOR RENT

(67) Business Places

FOR LEASE bar and equipment just outside city limits on Hwy 165 Store building, equipt grocery, 40x50 floor space Can be use for other business Apply 1514 Sterlington Rd.

FOR LEASE
119 NORTH 2ND
1-STORY BRICK BUILDING
H. L. ROSENHEIN
REALTOR
807 Ouachita Bank Bldg.
Dial FA 2-8668

(68) Office & Desk Space

MODERN OFFICES, all weather uni's parking facilities. 323½ Harrison. FA 3-4465.

DESIARD St 2nd floor, downtown building Near Central Bank Reasonable Ph FA 3-1679

SINGLE or connected offices, air conditioned, telephone, secretarial service 506 N. 3rd, FA 2-0551

OFFICE SPACE FOR RENT
2224 Louisville and 1111 N 18th.
Woodlawn Development
FA 3-6621

RENT OR LEASE
OFFICE building, 119 Hall. Large office building, air conditioned, 2500 sq. ft. floor space. $100 month. Ph. FA 2-1610 Days, Nights, or Sundays.

OFFICE SPACE
Louisville Business Center
Dial FA 3-2524

(70) Wanted To Rent

We Need Rentals
HOUSES, APARTMENTS, COMMERCIAL.
LIST WITH US FOR QUICK RESULTS.
TERECE SALLEY
Realtor Ph. FA 2-8991 FA 3-3854
NONA JOHNSON
Ph. FA 3-0811 FA 2-1125

REAL ESTATE FOR SALE

(71) Building & Contracting

CIVIL ENGINEER-SURVEYOR
THOMAS M KELLER DIAL FA 2-8891

LET US build or remodel your home. E. G. Netherland, Dial FA 3-1718.

Building Materials, Wholesale Prices
TURPIN SUPPLY
3116 DeSiard St. FA 2-6101

Planning to Buy, Build, Remodel
T. A SANDERS Lumber Co
North 7th & Wood, W.M Ph FA 2-1444

REMODEL AND REPAIR
Ralph Erwin, Contractor
FA 2-5191 Days, FA 3-1963 Nights

Quality Merchandise and Workmanship SINCE 1938
Keystone Paint & Decorating
500 N. 3rd St. FA 2-3077

KELLY PLUMBING CO.
Water heaters Repair Service
602 Louisville Dial FA 2-5116

REMODELING Repairing Nohting Down
Kitchen's Construction Co
3705 Lee Ave. Dial FA 2-4592

WE Specialize In New Home CONSTRUCTION and Old Home REPAIRS.
FREE ESTIMATES
J. C. Steele Lbr. Co., Inc.
907 Coleman, W.M. Dial FA 2-4467

EFFECTIVE FEBRUARY 7th
WE WILL BE CLOSED ON SATURDAYS
SPECIALIZING IN HOME BUILDING
J. S. James Const. Co.
Dial FA 3-2364 or FA 2-6956

(71-A) Business Property

COMPLETE 2 unit cleaning plant, now in operation. Sacrifice. FA 2-0210.

5 ACRES
FINE commercial property. North 7th, W. M. Ph. FA 3-8306 or FA 2-8990.

GROCERY And variety store with 3 bedroom home. In good neighborhood. Good established business and property for $12,000. Dial FA 3-8029.

15 ROOM Building, Splendid location, financed at 5½ per cent. Income $250 month. Cash payment plus note of $72 mo. Apply Box 563, c-o News-Star.

WELL Established A&W Drive-In. Located on Hiway 80.
CHARLIE LETT
OFFICE FA 5-4651, Nights, FA 2-3493

SHOE STORE, newly remodeled, completely new stock, 100 per cent location, 5 and 5 year lease, reasonable: Rent good steady business. Ready for reopening. Selling due to illness. Winnsboro, La. FA 2-8661, nights.

150 FOOT FRONTAGE on Cypress and modern brick building included. Formerly Kilpatrick's Funeral Home. Only $31,500.
COLVIN-WILSON AGENCY
Bernhardt Bldg. Dial FA 3-3915
After 5 p.m., FA 5-1932, FA 2-2585

CHOICE CORNER
DIXIE TOURIST COURTS
210 ft. on Hwy. $4,000 down, balance $150 a month. Price $17,000.
MRS. IVY RAYNER
Realtor Dial FA 2-0270

DOWNTOWN
2 STORY brick building with elevator. Located Northwest corner of Hall and Harrison. Ideal for furniture store or wholesale establishment of many kinds. Immediately available. $42,500. Financing available.
Faulk & Foster
OUACHITA BANK BLDG. FA 5-4666

CYPRESS, W.M.
HOT UNDER THE COLLAR? Tired of looking for a good location for your future business? Then, see how this sounds: a nice sized (67.5x112) lot, close in on busy Cypress St., that includes a 2 bedroom home to be moved after sale. Ideal for any type business. Further details furnished anytime!
Troy & Nichols
Realtors 113 Jackson
OFFICE FA 5-2625
SUNDAY CALL:
PRITCH PRITCHER, FA 2-4414
WELZIE GARRETT, FA 2-5642
GARLAND MOORE, FA 2-2234
JACK L. SMITH, MANAGER

CLASSIFIED DISPLAY

REAL ESTATE FOR SALE

(71-A) Business Property

JACKSON ST. Concrete Store Building with living quarters. Also separate house. All This For Only $5,250.
3 COMMERCIAL LOTS. North 19th St. Ph. FA 2-0747 or FA 2-1567

SUCCESSFUL neighborhood grocery with 2 bedroom home attached. Ideal for family seeking good business.
WONDERFUL commercial location on Cypress, W.M. Reasonably priced.
SEVERAL ideal commercial locations for sale or lease, Monroe and W. Monroe.
E. A. Porter Realty
Realtors, 1014 North 2nd Ph. FA 5-3826
Nights Call E. W. Carlson, FA 2-0737
Or Dave Chapman, FA 5-4200

Commercial And Investment Properties Bought, Sold & Leased
H. L. ROSENHEIN
REALTOR
807 Ouachita Bank Bldg.
Dial FA 2-8668

Words Can't Do This
BUY JUSTICE
RESTAURANT
* Highway 80, west, on corner
* Next to motel
* 2 Blocks from high school
* Abundant hard surface parking area
* Seating capacity 220
* Banquet area seats 170; may be divided by accordian doors with private entrance for either side
* A thoroughly complete kitchen with every piece of equipment to produce the high quality meals that you would want to serve
* Counter area all of stainless steel
* 250 Pound ice maker
* Too much to list everything that goes with this restaurant, contact us for a complete list, and let us show you this now.
* $14,800 cash or part financing available.
P. O. Box 1823, Monroe
Womack & Webster
FA 5-2322 FA 3-4271

(72) Farms & Suburban

2 ACRES Jonesboro Rd. 8½ mi. from Olin, near Woodlawn School $850. Days FA 2-9995 nights FA 5-3321.

40 ACRES of Timbered Land in Jackson Parish, Ward 7. Contact V. E. Mann, 1826 Shely St. Corpus Christi, Texas.

5 ACRES $3250, Swartz, Milhaven Rd. Also 6 acres $2000, off the Jonesboro Rd. FA 3-9289.

15 ACRES South side of Monroe.
5 ACRES on Arant Rd., W.M.
Charlie Lett
Office FA 5-4651, Nights FA 2-3493

20 TO 40 ACRES South of Monroe, high rolling land. $7000, one-half financed. MAXWELL REALTY, FA 3-1819, FA 3-9933.

400 ACRES of Delta farm land near Jonesville, La., $110 per acre, all fenced with webb wire, 340 acres cleared. Cox Bros. Rt. 1 Box 107, Jonesville, La. Ph 6011 or 6012.

JONESBORO HWY. 20 Acres. 7 Room Modern house. Double garage, barn, chicken house, fenced. Also have 40 Acres Jonesboro Hwy.
STROZIER RD. W.M. 2 Acres. Near Drew School. New 3 bedroom home. Also 5 room house. All This For $9250.
ARKANSAS RD. W.M. 3 Acres. Large modern 2 bedroom home. Double carport and storage.
SWARTZ RD. Monroe. 5½ Acres. $300 Down.
MRS. BOBBYE GALLOWAY
Realtor Ph. FA 2-0747, FA 2-1567

WALKER ROAD
WHERE CAN YOU BUY MORE for only $14,750? For this 10 acres is the tree-covered setting for a very spacious home. There's 2625 sq. ft. consisting of: 3 bedrooms (17x17, 16x19, 14x17), den's 12x23, kitchen with good cabinet space (plastic linoleum tops), utility room, service porch, dining room, front porch . . . plus vinyl floors, central heating, 2 air conditioners, blinds, all curtains, and washer plumbing. Will gladly show anytime!

Indian Village Rd.
TRANQUILIZERS NOT NEEDED—not out where the air is fresh and pure on this 140 acres. The home has living room with wood burning fireplace, dining room, kitchen with Formica topped cabinets, utility porch, 2 bedrooms, front porch, blinds, washer plumbing, and 2 out houses. There's all conveniences including school bus by the door. Throw away those pills and see it today!
Troy & Nichols
Realtors 113 Jackson
OFFICE FA 5-2625
SUNDAY CALL:
PRITCH PRITCHER, FA 2-4414
WELZIE GARRETT, FA 2-5642
GARLAND MOORE, FA 2-2234
JACK L. SMITH, MANAGER

(73) Houses

215 CARLTON -2 bedroom, central heat, insulation, $8500. FA 3-4469.

MOVING? CALL FA 3-9181 OR FA 3-9100
DIXIE Moving & Storage

NEW 3 bedroom brick home in Lakeshore, 604 Balboa Call Leonard Taylor, FA 3-3513, FA 5-1119

3 BEDROOM HOUSE
501 Bres Ave. FA 2-3634

2 BEDROOMS, newly decorated, 220 wiring, 320 Splane Dr. W.M. FA 5-5358.

3 BEDROOM home, lot 73x300. Next to school FA 3-1817.

CHATHAM, La. 2 bedrooms, hardwood floors, tile bath, nice lot. FA 5-1504.

2 BEDROOMS, den, college area, large lot, write Box Rt. 4 Box 381, Monroe.

CLASSIFIED DISPLAY

ATTENTION!
Rent Property Owners
LOOK!
WHAT YOU LOSE
Carrying A Vacancy

Loss	Rent	Rent	Rent	Rent	Rent	Rent
Per	$25.00	$30.00	$35.00	$40.00	$45.00	$50.00
Day	.83	1.00	1.16	1.33	1.50	1.66

For As Little As 38c Per Day
You Can Place A News-Star—World "For Rent" Want Ad And Reach Every Prospective Renter In The Twin Cities! Turn Your Vacancy Into Cash Today.
CALL FA 2-5161
ASK FOR THE WANT ADS

REAL ESTATE FOR SALE

(73) Houses

SWARTZ-4 Acres, nice 6 room house, bath, price reduced. FA 5-3969.

BY OWNER. 2 bedroom house. 1004 N. 5th. Like new. $13,000. FA 2-6027, after 5 p. m. FA 2-1650.

BY OWNER-near Highland School, W.M. 3 bedroom brick, 1½ baths. FA 3-6725 after 3 p.m.

BY OWNER, 2 bedroom home, on North 8th, McGuire Addition. Small down payment, FA 2-3667.

BY OWNER — 2 bedroom home, W.M. pay equity assume mo. payments. FA 2-9169 or FA 5-3040 after 5 p.m.

NEW Homes. G.I., FHA Loans
EASON & COKER, Builders
Dial FA 3-3991

Homes Built or your Specifications
HILL Lumber & Supply Co.
Louisville Ave. at 17th FA 2-3124

3 BEDROOMS. Large living room, separate dining room, 1 block from West Monroe High School. Priced to sell. FA 2-0751.

NEW 2 AND 3 BEDROOM HOMES
CHOICE LOCATIONS
IN MONROE AND WEST MONROE
Phone FA 3-1814 or FA 3-2592

NEAL ST. W. M. 3 Bedroom brick veneer home. Den, 1½ bath, carport, beautiful lot. Small amount of money will make the move. FA 2-6898

BY OWNER 3 Bedroom brick air conditioned home on bayou. Shown by appointment. Only $29,750. Ph. FA 3-0342 days, FA 5-3192 after 5 p.m.

707 SOUTH 5th. 3 bedrooms and den. Very clean and lots for storage and beautiful shrubs. All $10,500. Very, very small payment.

Maxwell Realty, FA 3-1819
Mrs. Church, Day or Night, FA 3-9933

BY OWNER — 3 bedroom brick, 2 baths, large den 20x20 with stone fireplace, double carport, 2 large separate store rooms, Lot 120x205. 105 Lowery near new Ouachita High School. $13,500, $450 down plus closing cost. FA 3-2775.

Have Exactly What You Are Looking For . . .

NORTHSIDE. Newly decorated, 3 bedrooms, large living room, kitchen and dinette combination. Corner lot. Walking distance of town. Excellent for residential and commercial.

MRS. R. E. DAVIS
Realtor Dial FA 2-8422

105 AZALEA ST. — In Lakeshore, wonderful buy, central heat, 2 bedrooms, nice large kitchen, payments $65.09, $350 down.

1611 SOUTH 8TH. 3 bedroom red brick, lots of cabinets in kitchen. Beautiful ceramic tile bath. Storage galore. Only $400 down payment makes the move.

Maxwell Realty, FA 3-1819
Mrs. Church, Day & Night, FA 3-9933

REAL ESTATE FOR SALE

(73) Houses

3 ROOM House, 5 acres. Near Cypress School. Water, elec. pump. FA 3-5859.

NEAR NEVILLE

1006 EMERSON, 3 bedroom home. Living room, dining room, tile bath. New paint inside and out. New cabinets and kitchen floors. Hardwood floors just refinished. Lot 75x143. Small down payment. Ph. FA 2-7704, or FA 2-7853.

FILTY

RICH you may be, but this home may be just what you're looking for and at 4½ per cent interest.

DIVE

FOR your telephone if you are looking for a good buy below appraisal. Brick wainscoat and asbestos siding exterior. All you need to buy this home is a desire, WE can work the rest out.

OWFUL

NICE to live in this 2 bedroom, with built-in Westinghouse range and oven, dishwasher and dryer, custom made drapes, air - conditioner and carport. Beautifully landscaped, 70x197 ft. lot, on blacktop street.

RUN-DOWN

TO our home at 200 Louisiana Ave. W. M. Inspect it Sunday between 1 p.m. and 6 p.m. And this is by owner and the phone number is FA 5-3114.

108 FAIRFIELD, W. M. Spacious brick home, 2 large bedrooms and den, beautiful kitchen with large eating area. Lot 100x150.

215 MARIDAYLE, W.M. Lovely 3 bedroom brick. Beautiful large lot.

405 NORTH 7th, W. M. Lovely 2 bedroom home in desirable neighborhood.

IF YOU'RE interested in income proper call me about my duplexes and triplexes, close in Southside.

INCOME property across street from Northeast College. Large 8 room home with 4 room separate cottage.

SOUTH COLLEGE. Immaculate 2 bedroom home. Reasonably priced.

17½ ACRES with house. Near Chatham. $2000 cash

ARKANSAS RD., close in W.M. Immaculate 2 bedroom home. Hardwood floors, attic fan, floor furnace.

111 MALVERN. Completely furnished 2 bedroom home on large lot.

BIG HOME on corner lot. Louise Anne. Residential or commercial.

LARGE spot of acres to be sold as 80, 160, or 240 spots. With lovely 3 year-old home.

60 ACRES with large pond and studded with pines.

MARTIN St., W.M. 1 acre with lots of trees. Excellent for lovely home.

BIG SPOT near Ouachita Parish High School.

COMMERCIAL SPOT. Winnsboro Road.

CRYER ST., W.M. Large commercial spot.

BIG COMMERCIAL spot on Olive.

MRS. W. C. CURRY
DIAL FA 3-5878

(73) Houses

YOU CAN'T JUDGE A BOOK BY ITS COVER

SEEING is believing and I have one of the most charming homes in W. M. for sale. Just outside city limits on 2 acres. The grounds are what you have dreamed of — several mimosa trees, roses, various bulbs, shrubs, 2 magnolia trees, and several large oak trees. Spacious living room 16x18 with indirect lighting, fireplace with logs and andirons, separate dining room with 2 double windows overlooking flower garden, most attractive kitchen and breakfast area with built - in electric oven and range, ceramic counter tops, 3 spacious bedrooms, 2 full ceramic tile baths—one with shower, glassed in sun porch 14x32. Hardwood floors, all drapes go (and they are beautiful), 3 air conditioning units, attic fan, aluminum screens. Drive in blacktopped, double garage. Can show anytime!

1420 ELIZABETH, W. M. Value plus is what you'll say when you see this practically new 3 bedroom brick home. Attractive living room, large kitchen, pine paneled, built-in chest in bedrooms. Vertical blinds, attic fan, phone jacks. Lot 90x208. $500 down includes closing costs.

215 CIRCLE Drive, W. M. This is a honey! 3 attractive bedrooms, large living room, dining room, and kitchen. Blinds, attic fan, drapes, hardwood floors. Garage. Several shade trees. $350 down plus closing.

1204 CYPRESS. This is ideal commercial property. 6 rooms, large bath. Could be used as duplex. Blinds, attic fan, screened back porch, workshop and garage. Lot 54x165.

204 CIRCLE Drive, W.M. Nice 2 bedroom home. Attic fan. Garage. Corner lot 140x150, covered with trees. $5500.

LAKESHORE. Beautiful new 3 bedroom brick home on corner lot near school. Carpeted throughout, large kitchen with ceramic tile on counter tops, roomy ceramic tile bath, all bedrooms nice and large. One look and you'll know this was built with care and know-how. $650 down will handle.

1409 SOUTH 2nd. 2 bedroom and separate dining room home. Attic fan, hardwood floors, metal awnings. Fenced in yard. Carport, concrete drive.

1411 SOUTH 2nd. Attractive 3 bedroom and den home. Hardwood floors, attic fan, utility house. Several fruit trees.

1413 SOUTH 2nd. Nice 2 bedroom home. Hardwood floors, Venetian blinds, piped for automatic washer. Fenced in yard.

REAL NICE 3 room cottage in top condition. On 1 acre just off Arkansas Road. Washer connections, utility house. Lights, gas, telephone, and new pump on well. Only $3750.

12 ACRES ON Highway 80, west, 5 miles from city limits. Beautiful building sites. Just $6500.

CHOOSE A lot that will do justice to the dream home you plan to build. We have many such lots, covered with trees that will fill the order.

BOURLAND
Realtors Ph. FA 5-2019, FA 2-9740

STAR GAZER

By CLAY R. POLLAN

Your Daily Activity Guide According to the Stars.

To develop message for Monday, read words corresponding to numbers of your Zodiac birth sign.

ARIES MAR. 22 – APR. 20: 9-22-39-42 44-78-84-89
TAURUS APR. 21 – MAY 21: 6-11-12-20 29-43-80-81
GEMINI MAY 22 – JUNE 22: 13-16-17-23 27-66-68
CANCER JUNE 23 – JULY 23: 34-36-38-40 46-49-50
LEO JULY 24 – AUG. 23: 1-5-7-10 15-35-87-90
VIRGO AUG. 24 – SEPT. 22: 2-8-21-26 53-67-69
LIBRA SEPT. 23 – OCT. 23: 32-33-47-56 58-60-82-85
SCORPIO OCT. 24 – NOV. 22: 18-19-24-31 37-52-79-86
SAGITTARIUS NOV. 23 – DEC. 22: 3-28-54-74 75-76-83-88
CAPRICORN DEC. 23 – JAN. 20: 59-63-64-65 71-73-77
AQUARIUS JAN. 21 – FEB. 19: 41-48-51-55 61-70-72
PISCES FEB. 20 – MAR. 21: 4-14-25-30 45-57-62

1 Move	31 Background	61 To
2 Overcome	32 A	62 Making
3 Alter	33 Fortunate	63 Could
4 Try	34 Favorable	64 Accomplish
5 About	35 Will	65 Your
6 Ask	36 For	66 Study
7 More	37 And	67 In
8 Aversions	38 Public	68 Research
9 Just	39 Tight	69 All
10 New	40 Political	70 Your
11 For	41 Seems	71 Heart's
12 Assistance	42 And	72 Plans
13 Artistic	43 So	73 Desires
14 Harder	44 Let	74 If
15 Friends	45 In	75 Things
16 Interests	46 Or	76 Seem
17 Should	47 Day	77 Today
18 Keep	48 To	78 Events
19 In	49 Legal	79 Small
20 But	50 Affairs	80 In
21 By	51 Be	81 Secret
22 Sit	52 Complete	82 Social
23 Be	53 Good	83 Increasingly
24 The	54 Methods	84 Come
25 Than	55 Opposition	85 Activities
26 Finding	56 In	86 Jobs
27 Stressed	57 Friend-	87 Intrigue
28 Your	58 Romance	88 Difficult
29 Do	59 You	89 Naturally
30 Usual	60 And	90 You

Good Adverse Neutral 2/9

REAL ESTATE FOR SALE

(73) Houses

BY OWNER-2 bedrooms, den, kitchen, livng-dining room combination. 16x20 ft. Barbecue house, near churches and Highand school. 1426 Willis St. W. M. By appt. only FA 2-5871.

IMMEDIATE POSSESSION

511 FREDERIC. Like new, 3 bedrooms, living room, dining room combination. Carport. Well landscaped. Small down payment. Will consider trade.

USREY LUMBER SUPPLY
501 N. 18th, Ph. FA 2-7704, FA 3-7853

1111 MEYERS. 4 years old, 2 bedroom, extra nice, 1 block out of city limits. $600 down, $47 mo.

1404 NORTH 7th, W. M. Near W. M. Jr. High, 2 bedrooms, asbestos siding with brick trim. Cyclone fenced back yard. Small down payment.

1001 MEYERS, W. M. 3 bedroom home, ceramic tile bath, 1¼ acres of land, only $5725.

119 RIVERBEND. Extra nice, 2 bedrooms. Pay owner's equity, assume mortgage.

CHARLIE LETT
Office FA 5-4651. NIGHTS FA 2-3493

WE WILL TRADE
3 BEDROOM EQUITIES
FOR
2 BEDROOM EQUITIES
LET US SHOW YOU
THESE LISTINGS:

MONROE

2 LOTS, 6 room house, bath. Located on Orange St. Price $5800, or will sell lot separately.

4 ROOM House, bath, carport, attic fan, blinds, located on lot 100x100 near Charity Hospital on Ivy Street. Already financed. $695 Down. Owner will fianace part of down payment.

1511 ALABAMA. 2 bedrooms with paneled den and carport. Will FHA small down payment. Can be seen by appointment only.

LARGE 6 room house, bath, lot 50x147. 500 Block of Louisville Ave. Will sell very reasonable.

LARGE 2 bedroom house, just redecorated. Lot 75x150. Beautiful shrubs and shade trees. Will FHA for very small down payment. Loacted 706 Georgia.

BROADMORE ADDITION, 308 Pecan. Large 3 bedroom home, brick, bath, carport, storage, cyclone fence. Sell furnished or unfurnished. Already financed. G.I. Loan..

3 BEDROOM house already financed on South 8th Street. Carport, storage, blinds.

NORTHSIDE Apartment house, good income corner lot. Already financed. Will accept smaller house for equity.

1621 SOUTH 7TH. 3 bedroom house, carport, blinds, attic fan, plumbed for washer, FHA small down payment. To be seen by appointment only. Almost immediate possession.

45 ACRES land, 4 room house, bathroom without fixtures. 15 Acres in cultivation. Located 10 miles North of Holly Ridge on Blacktop.

LARGE 3 bedroom house, panel ray heating, attic fan, blinds. Located at 1411 South 7th. Vacant. Small down payment. FHA. Move in.

5 ROOM house, bath, 2 porches, lot 50x100. Located 309 Jack McEnery. Partly reconditioned. Also will furnish termite contract. $4250.

STERLINGTON, LA. 3 bedroom home. Carport and storage room. Attic fan. Will sell for small down payment FHA.

LARGE 4 room house Dinette, ceramic tile bath, Venetian blinds, attic fan. Lot 50x150 Located 2902 Dick Taylor. Sale price, $4650.

APARTMENT HOUSE 4 apartments, 13 rooms 4 baths. (3 apartments completely furnished) Attic fan, Venetian blinds. Large workshop. Garage, storage. Large lot, facing on 2 streets with pecan trees. Approximately $160 per month income Only $11,600. Located on Southside.

OAK GROVE

LARGE 3 bedroom house bath, garage and storage room Venetian blinds, attic fan, deep well water, wired 220, plumbed for automatic washer Excellent condition Also 7 acres land Price reduced, $9500. Located 9 miles north of Oak Grove. Partly financed.

WEST MONROE

80 ACRES, located 15 miles north west of Farmerville, just off Farmerville, Spearville Rd., loaded with pine timber. For quick sale $7000. $4000 less the timber.

GOING Business. Large store building on large lot. Completely equipped market and grocery. Also stock. Everything goes. Owner must sell due to illness. Walkout. Quick sale, $9500. ½ cash. Balance easy payments.

6 ROOMS, bath, 2 acres of land located on New Natchitoches Rd. $4300, $650 down or will trade for house near paper mill.

511 RIVERBEND, W.M. 2 bedroom house, excellent condition. It's plumbed for washer, blinds. Located on a beautiful lot with shade trees. Will FHA small down payment.

BEDROOM house, bath, carport, storage room, dinette, blinds, attic fan, central heating, cyclone fenced. Already financed, or can be refinanced.

3 BEDROOM brick home, carport, storeroom, 1½ ceramic tile baths, central heating, attic fan. Can be financed, reasonable down payment. Located on Patton Drive, W.M. Kiroli Woods.

CIRCLE DRIVE, W.M. Large 2 bedroom house, den, screened porch, with 2 room house, bath, which rents for $50 mo. Has large lot with lots of shade trees Will FHA. Small down payment.

206 VIOLET, W. M. 4-room house, bath, lot 75x200. $4475. Can be financed.

3 BEDROOM house, bath, dining area, blinds, built-in stove and oven, central heating, 220 wiring, plumbed for washer. Already financed. Will sacrifice for quick sale. Located on Kyle St.

LARGE 4 room house with bath. Lot 100x200. 413 Bawcom St., W.M. $5350.

NICE 4 room house, bath, Lot 60x150. Located on Arthur St. $3200.

TWO 3 room houses and baths. Located on Bennie Breeze, $5300. Rents for $65 month.

THIS LARGE 5 room house with den has 1400 sq. feet of floor space. It also has bath, a built in garage, utility room, water, lights, natural gas, and is only 1 year old. There is also another building 20x40 which could be made into living quarters. Located on Horn St. just off Downing Pines Rd. on a 155x195 ft. lot.

NICE 3 bedroom house, floor furnace, attic fan, Venetian blinds, plumbed for washer. Located on Wheelis St. Will FHA for small down payment.

119 RIVERBEND. Large 2 bedroom home. Disappearing stairway, Venetian blinds, curtains, wired 220, plumbed for washer. Completely furnished with nice furniture. Can be financed FHA or will trade for good trailer house.

2 BEDROOM home. Carport, storage. Porch. In excellent condition. Near the W. M. High School. Paved street. Can be bought for small down payment FHA.

CORNER Brown and Tim Sts. 3 bedroom home, bath, Garage. Insulated siding. Lot 126x200 ft. Price $4800, $375 down, $43 month.

SMITH RD. $3850. 6 room house, bath, double garage, corner lot.

BUILDINGS. 2 lots (one on the corner). Good commercial property. Right near the paper mill gate.

WE HAVE OTHER LISTINGS, CALL US

E. W. CRUSE, REALTOR
504 ROSELAWN
FA 3-4412 or FA 2-4966
Bernard or Melanie Smith,
FA 5-5001

REAL ESTATE FOR SALE

(73) Houses

Shady Oaks W M

CAN MOVE you into a lovely 3 bedroom brick home, with tile bath, built-in range and other extras for as little as $400 down, plus closing costs. Call builder today FA 5-1923.

REAL ESTATE FOR SALE

(73) Houses

NORTH

IDEALLY LOCATED for a growing family . . . within walking distance of Georgia Tucker and Neville. Three bedrooms, plenty of closets. 1116 No. Sixth.

NEW, completely air - conditioned, very attractive, modern, 3 bedroom, 2 baths, on beautifully landscaped lot. 2122 Valencia.

IN ONE of Monroe's finest residential sections. Two bedrooms and den. 2020 Valencia.

NICE LOT on Hilton. 60x150. $300 down.

COLLEGE

NEAR Sherrouse school and the College this 3 bedroom family home is available for immediate possession. It's very reasonably priced at $12,500. 4216 Spurgeon.

406 BETIN. 3 bedroom home with really good closets, and it's convenient to the College as well as Our Lady of Fatima School. $11,950.

LAKESHORE

600 LAKESHORE — Two bedroom brick on large corner lot. $12,500.

624 LAKESHORE DR. This red brick is really a beauty on it's landscaped lot 100x150. See this one today cause you'll love the tremendous living room and den paneled in unusual walnut. And it's centrally heated and centrally air-conditioned.

WEST MONROE

102 RIDGEWAY DRIVE. An excellent, 3 bedrooms, 1½ baths, home. Can be bought on the assumption of a 4½ per cent loan with monthly payments of only $61. A real buy, $12,500.

104 HIGH CIRCLE. Located in lovely Kiroli Woods, this is an excellent 3 bedroom brick home with wall to wall carpeting and 1½ baths. Built-in oven and range in the kitchen. Move in with only $750 down.

117 RIVERBEND. Two bedrooms. Low down payment. Only $48 per month.

FAULK & FOSTER
Office FA 5-4666
Paula Landry, FA 3-7428
Morris Haas, Jr., FA 2-9738

REAL ESTATE FOR SALE

(73) Houses

1619 LEXINGTON

RED BRICK Home with 3 bedrooms, 1½ baths, paneled den, central heating. Large storage room and carport. Lot 100x150 with cyclone fenced back yard. Assumption loan or can be refinanced. Have FHA appraisal.

Mrs. Ed Harper, FA 2-6203

SPECIAL 10 DAYS ONLY!

3 BEDROOMS. So. 7th, Monroe. $11,500. $1,900 down, assume notes, $63.80 per mo. 4½ per cent G. I. loan. Balance $9571.00. FA 3-9771.

2624 NORTH 9th, W.M. Lovely 2 bedroom home with built - in oven and range, dishwasher, fireplace with logs, 3 air conditioning units. Carport, storage. On large lot. Shown by appointment only. FHA or local financing available.

COLVIN-WILSON AGENCY
Bernhardt Bldg. Dial FA 3-3915
After 5 p.m., FA 5-1932 or FA 2-2585

REAL ESTATE FOR SALE

(73) Houses

FOR SALE: 3.65 Acres and house surrounded by trees and fronting on Davis Lake 2 miles North of Columbia. 1700 sq. ft. of living area plus large front porch, 20 x 20 garage - storeroom, and other out buildings. Call R. F. Meredith, 2145, Columbia, La.

SOUTH GRAND. 2 bedrooms and den, 2 baths. Wall-to-wall carpeting.

815 JACKSON. 3 bedrooms, 1½ baths. Completely reodeled.

FILHOIL AVE., College Area. 3 bedrooms, den. 110x175 ft. lot. $13,000.

FREDERICK. 3 bedroom home. $350 down.

EMERSON. 3 bedroom frame. $400 down.

SOUTH 1st. 2 bedroom asbestos siding. home. $7200.

UNDER CONSTRUCTION. Curve Drive. Bayou Shores. Over 2000 sq. ft. under roof. Brick, 3 bedrooms, 2 baths, den. Double carport.

115x200 FT. Bayou lot.

COMMERCIAL lots on Roselawn.

JACK FLUCK REALTY
Broker Dial FA 5-1369, FA 3-2615

WANTA' TRADE?

Will Consider Taking Your Present Home In On Trade On One Of The Homes Listed Below. We Are The ONLY Firm In The Twin Cities With This Service!

MONROE

ROSELAWN

$800 "CASH" MOVES YOU IN

PREPARE TO BE ENVIED — you can't get around it — not if you make this good value your new home! For instance, the drapes are included in the living room (14x17)-dining area (10-11); kitchen has built-in dishwasher, disposal, ventahood, Formica counter tops; 3 bedrooms with double sliding door closets (one's wall length); plastic tile bath with shower over tub, screened living porch . . . plus central air conditioning and heating, cork tile floors, drapes, termite contract, carport, storage, and lot 75x150 with fenced back yard, large trees, camellias, azaleas, dwarf gardenias, etc. Hurry, this won't last long at this price!

HARN

"YOU" POPPED INTO OUR MINDS the minute we listed this home! You specified a modestly priced home that gave a lot for your money! We have it — and only $250 and closing buys all the following: recently redecorated with 2 bedrooms, kitchen has natural finish cabinets . . . shower over tub, drapes, blinds, panel heating, attic fan, washer plumbing, 5x8 storage, and corner lot with trees and cyclone fenced back yard — just 5 blocks of school. Are "you" ready to go look?

BEASLEY & MARTIN

$1000 "CASH" MOVES YOU IN

NO CRYSTAL BALL NEEDED — you don't have to look in the future to imagine what life will be like in this new brick home. The living room's large (15x20) with indirect lighting; kitchen boasts built-in oven and range, pine paneled cabinets galore with Formica tops, ventahood, and sliding glass doors to patio; utility room. There's 3 bedrooms with double sliding door closets, 2 ceramic tile baths with dressing tables (one has ceramic tile shower, other has shower over tub). And besides this, there's: central air conditioning and heating, carport, and large lot (122 ft.), 1 block of school. Sound like your future home? Let's take a look!

JAN

"AH INSPIRING" is an apt description of this year "young" brick home! It's very tastefully decorated 2360 sq. ft. boasts the following: spacious (13x29) living room with sliding doors to patio; amberwood paneled den with wall of brick, built-in bar; kitchen has an abundance of birch cabinets, built-in stainless steel Tappan oven and range, ventahood, and utility room. There's 3 bedrooms (master bedroom has double closets, sliding glass doors to patio); 2 ceramic tile baths with dressing tables — one with separate shower, other has shower over tub. And extras? It's got'em: oak floors, cedar closet, wall of storage cabinets in hall, drapes thruout, central heating, double carport, storage, and large (100x150) corner lot covered with trees. Owner will give immediate possession — and we'll give an immediate look-see, just call!

MATTHEW

VIP — Very Interesting Proposition for the buyer lookin' for a budget-priced home! The out-of-town owner has reduced the price to $7900 . . . and that buys a lotta' good value: newly decorated inside, 2 bedrooms, kitchen with pantry, oak floors, attic fan, washer plumbing, termite contract, and nice lawn with fenced back yard. $250 and closing makes this yours — ready to see?

SOUTH 5TH

LO! AND BEHOLD! Here's a home that'll suit the entire family "to a 'T'"! The living room's 12x24; kitchen has natural finish cabinets, ventahood; 3 bedrooms (2 with double sliding door closets); 10x16 relaxin' side screened porch . . . plus shower over tub, 5 wall furnaces, attic fan, blinds, carport, storage, and 100x150 lot with fenced back yard, just 4 blocks of school. $400 and closing will handle — wanta' see?

ROSEWOOD

COME SEE, COME SIGH . . . you'll hate to leave this ranch style brick once you see it! It's 3 years "young" and has: spacious (17x25) wall-to-wall carpeted living room; kitchen has a multitude of natural finish cabinets (Formica tops), built-in snack bar with stools, stainless steel ventahood; large screened back living porch. Master bedroom's carpeted with 2 double sliding door closets, 2nd bedroom also carpeted with 2 closets (one's double sliding door), and 3rd bedroom has double sliding door closet. There's 2 ceramic tile baths — one has dressing table and shower over tub. And there's more: central air conditioning and heating, drapes throughout, casement windows, double carport, storage, and well landscaped lot 112½x125. Ready to see and sigh?

LAKESHORE

REDUCED $1000!

DESIGNED TO DELIGHT those who want a one-of-a-kind home, with the extra fun of bayou livin'! The Mexican brick home has 1950 sq. ft. consisting of: living room with wood-burning fireplace; family room with built-in barbecue oven, drapes, sliding glass doors to partially fenced back yard; kitchen with natural finish cabinets, pantry, utility room. Master bedroom has wall of closets with built-in chest, other bedroom has double sliding door closet; and there's a a limed oak paneled den with 2 double sliding door closets; 2 ceramic tile baths (one has shower — other's divided with dressing table, shower over tub). And you'll like the: indirect lighting, telephone jacks, terrazzo and asphalt tile floors, central heating, and large (100x319) lot with many trees. A phone call will speed us on our way to show!

ALABAMA

GOTTA' BANK ROLL? Then keep it, you won't need it to buy this newly decorated home. For only $250 and closing buys this: 2 bedrooms, kitchen with ventahood, breakfast bar, Formica counter tops . . . maple floors, blinds, back porch, aluminum garage, storage, and lot with pecan and fruit trees. It's vacant and just waitin' for you!

SOUTH 6TH

PAPA BEAR, MAMA BEAR, BABY BEAR need not worry about someone sleeping in their bed — there's room here for everyone in this 3 bedroom home just 2 blocks of school. It's constructed of red brick with wood trim and has: kitchen with natural finish cabinets, ventahood, Formica counter tops; bath with ceramic tile around shower over tub . . . plus central heating, attic fan, natural woodwork, blinds, carport, storage, and it's completely enclosed with cyclone fence for safety for the "young 'uns". Already financed at 4½ per cent, payments $59. Call for a showing now!

CAMELLIA

THE MRS. HAS IDEAS about her home — and we think this 2-year-old home will fit her ideas perfectly — see if you don't agree! There's 3 bedrooms (all with large closets); kitchen has natural finish cabinets a-plenty, ventahood; black and white ceramic tile bath with tile floors, shower over tub. There's also: central heating, attic fan, natural woodwork, blinds, carport, storage, and pleasant 75x100 ft. lot. $450 and closing will handle. Make it a point to see this today!

FLORIDA

"NEWLY WED" or "LONGER WED"— here's a home that should fit your needs. There's 2 bedrooms (12x14, 12x12) kitchen with breakfast bar, ventahood, pantry . . . oak floors, blinds, washer plumbing, termite contract, and fenced back yard. Almost immediate occupancy can be yours — why not see it now!

FOSTER

LONESOME L'IL HOUSE — Yep, the owners moved out of town, it's vacant, and just lonesome for a new owner. There's a spacious (12x19) living room, dining room, utility room, 2 bedrooms, den, front screened porch, back porch . . . and floor furnaces, attic fan, blinds, washer plumbing, termite contract, and large (200x150) lot with trees. $400 and closing moves you in immediately!

LAKESHORE
ON THE BAYOU

AN EXECUTIVE TYPE home of great individuality awaits you in this Roman brick home. There's 2566 sq. ft. accentuated by a brick wall in many of the rooms; living room also has paneling, fireplace, glass wall; den with fireplace and bookcases; kitchen boasts built-in stainless steel oven and range, ventahood, birch cabinets with Formica tops; and the dining area has built-in China cabinet, barbecue oven. There's also 3 bedrooms (one's 14x19 with 2 closets), 2 ceramic tile baths (one has dressing table and shower over tub — other is huge with double ceramic tile showers and dressing room with dressing table). And there's more: central air conditioning and heating, broken tile floors, 12 closets, drapes, recessed lighting, patio with broken tile floor, triple carport, storage, and 100x400 ft. lot with large trees. It's a-waitin' your immediate possession!

GEORGIA

YOU'LL BE DOLLARS AHEAD if you take the money you pay in rent and invest in a home of your own. It's easy to do — for only $300 and closing buys this home with 2 bedrooms, kitchen has Formica topped cabinets, hardwood floors, blinds, washer plumbing, 12x14 screened breezeway, carport, storage, and corner lot. Don't delay in seeing this!

OAKLAWN

HOME OF NO REGRETS — at least, it'll be no regrets for you if you become the owner of the practically new (2 years) brick home just 4 blocks from school. There's 3 bedrooms with double sliding door closets, kitchen has natural finish cabinets galore, ventahood, and an O'Keefe-Merritt range . . . and there's Vertical Venetian blinds, central heating, attic fan, carport, storage, and nice lot 75x110. $400 and closing makes the move!

STANDIFER

LET'S BE HONEST . . . if you dislike the idea of your home being cramped on a much - too - small lot . . . then you should see this! Its lot's large (150x150), on the corner, and has shade trees . . . and the home has 2 bedrooms (11x14, 14x14), drapes in the living room and dining room, front screened porch, blinds, washer plumbing, and is just 2 blocks of school. $300 and closing makes this yours. Like to look?

SELMAN ROAD

FRANKLY, ONE LOOK is worth a thousand words . . . but before you look, let us tell you a little about this 1½-year-old brick home. The living room has oak block floors; kitchen with pine paneled cabinets (Formica tops), built-in oven and range; 3 bedrooms (one's pine paneled and can be used as den), and ceramic tile bath wtih dressing table, shower over tub. Also included are drapes thruout by the Palace, central heating, attic fan, carport, storage, and lot 75x126. Now, are you ready for that look?

MISSISSIPPI

HOW'D YOU LIKE IT if you'd built your home just 2 years ago and then had to move out of town? Well, that's what's happened here, putting this home "on the market". There's 2 bedrooms, kitchen with natural finish cabinets, breakfast bar . . . wall heat, attic fan, blinds, washer plumbing, and 6x8 storage. It can be yours by paying $800.83 equity and assuming payments of $43!

GUY

TIRED OF BEING A TAXI — rushing to get the children to school on time? Then relax, for this brick home is only a short walk (3 blocks) to school. It's 2 years young and has: 3 bedrooms with double sliding door closets; 2 ceramic tile baths (one with shower, other has shower over tub and dressing table); kitchen with built-in oven and range, birch cabinets, Formica counter tops, and built-in radio and speaker system. There's also: central heating, attic fan, blinds, carport, storage, and large (100x150) lot. It'll be a pleasure to show!

WEST MONROE

RIVERBEND

JUST WAIT'LL 'YA SEE this new listing! There's living room with drapes, dining room, 2 bedrooms . . . oak floors, floor furnace, attic fan, blinds, aluminum awnings, 220 wiring, garage with 8x10 storage and 10x12 utility room, plus cyclone fenced back yard. Don't wait to see, 'cause only $300 and closing buys it!

PARKWOOD

SET LIKE A GEM into an emerald green background of tall trees . . . is this year old brick home. It's centrally air conditioned and heated and has: ripplewood paneled kitchen with natural finish cabinets, ventahood, Formica counter tops, and sliding glass doors to patio; 4 bedrooms with double sliding door closets (master bedroom has 2!)—or could be used as 3 bedrooms and den. There's also 2 ceramic tile baths (one with shower; other has dressing table and shower over tub), custom made drapes, sliding doors, telephone jacks, double carport, 2 storage rooms, and 75x150 St. Augustine lawn. It's certain you'll wanta' see this!

MILL ST.

A FULL MEASURE of good livin' will be yours in this home that's selling below appraisal! There's oak floors in the living room; dining room; kitchen with ventahood, built-in fold-up table; 3 bedrooms (one's 12x19) . . . plus screened front porch, attic fan, blinds, termite contract, double carport, separate storage, and fenced back yard with pecan, plum, and bearing orange trees. Don't wait to see this!

ELIZABETH

STAMPED (inside and out) with quality is this year old brick home set on its very large lot. Select materials were used thruout its: living room - dining area with drapes; pine paneled kitchen with birch cabinets (Formica tops), built-in stainless steel Tappan oven and range, pantry. There's 3 bedrooms with double sliding door closets (master bedroom also has built-in chest, and one bedroom is paneled in Oriental ash and can be used as den); 1½ ceramic tile baths with dressing tables — full bath has shower over tub. And there's more: sliding doors, central heating, attic fan, termite contract, full insulation, double carport, storage, and fenced back yard. We're ready to show anytime!

NORTH 11TH

REAL HONEST - TO - GOODNESS, down to earth value . . . and at a modest price of only $7800. See what we mean: the living room includes drapes; kitchen has ventahood, plastic counter tops; 2 bedrooms with large closets, side screened porch . . . plus newly finished oak floors, floor furnace, 42 in. window fan, blinds, and washer plumbing. $250 and closing will handle — let's see it now!

OTIS ST.

I'M BEGGING—for an owner who will appreciate my many fine features. My present owners are transferred and must leave. I'm a red brick with drapes in the living room - dining area; kitchen with natural finish cabinets, Formica tops, ventahood; 3 bedrooms; bath with shower over tub . . . as well as attic fan, wall heat, blinds, carport, storage, and large 100 ft. lot with trees and cyclone fenced back yard. 34x14½ storage. Won't you come see me today?

DRAGO

HAVE YOU LOOKED AND LOOKED and looked? Then you haven't seen this home, but you should! For the living room has wall-to-wall carpeting, drapes, and fireplace; kitchen with Formica topped cabinets; the step-down den is beautifully paneled and has drapes; 2 bedrooms (one's carpeted) . . . plus central air conditioning and heating, attic fan, shower over tub, blinds, carport, storage and corner lot (125 ft. frontage). Ready to see this one?

SPLANE DRIVE

DROP EVERYTHING and let's go see this spacious (1710 sq. ft.) home of masonry construction. It's a year old and has 3 bedrooms (all with huge closets); kitchen has built-in Tappan oven and range, natural finish cabinets with Formica tops; utility room 10x11 (could be made into 2nd bath with a minimum of expense) . . . and there's more: central heating, attic fan, blinds, double carport, covered patio, and large (105x206) lot with shade trees. For another "plus," a 26x30 steel shop building with concrete floors. A look-thru can be yours by calling now!

HEIGHT

HERE'S THE NEEDLE you've searched the haystack to find . . . for here's good value for only $350 and closing. The living room's spacious (11x23) with fireplace; pine paneled den (14x22) with drapes; 2 bedrooms with walk-in closets; 2 baths (one has dressing table and shower) . . . plus beautifully kept oak floors, floor furnace, attic fan, blinds, ventahood, carport, storage, and St. Augustine lawn (70x100) with trees and fenced back yard. You'll want to see—just say when!

TROY & NICHOLS
Realtors, 113 Jackson Office Phone FA 5-2625
SUNDAYS CALL
Pritch Pritcher, FA 2-4414 Welzie Garrett, FA 2-5642 Garland Moore, FA 2-2234
Jack L. Smith, Manager

CLASSIFIED DISPLAY

SEARS ROEBUCK AND CO

FREE ESTIMATE ON INSTALLED David Bradley CHAIN LINK FENCE

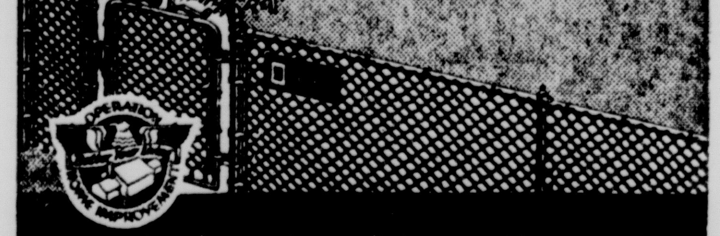

- Heavily galvanized posts, fittings and 11-gauge wire
- Your choice of 36, 42, 48, 60 and 72-inch heights
- Labor and materials fully guaranteed by Sears

Ask about Sears Modernizing Credit Plan, No Money Down . . . Up to 36 Months to Pay

PHONE FA 5-1441

A courteous Sears salesman will estimate your fencing needs. Absolutely no charge or obligation to you!

CLASSIFIED DISPLAY

HOME LOANS

CHOOSE A HOME YOU'LL BE PROUD OF
SEE US FOR A LOAN YOU CAN AFFORD

We specialize in making loans on good homes for responsible families. When you want to buy or build, come in and talk over your plans with our friendly Loan Officer... find out how easily you can own your "dream house" on terms to fit your budget.

LOANS TO

Repair or Refinance Your Home
- Low Interest Rates
- Low Closing Cost
- Quick Service on Applications

SEE OR CALL US NOW!

First Federal Savings
AND LOAN OF MONROE
25 Years of Courteous, Dependable Service
128 S. Grand St. Ph. FA 2-6848

WHETHER YOU'RE BUYING BUILDING TRADING

Greater MONROE HOMES

Can And Will Help You Solve Your Home Problems
Many Locations-All Type Homes-Hurry! Let's Go See!

Lakeshore Subdivision

IMMEDIATE POSSESSION
First Monthly Payment Not Due 'til April 1

McCAIN DRIVE

FHA Financing—$750 Moves You In. 30-Year-Loans Available. Brick—3 bedrooms—1½ kitchen, family room, built-in oven and range, 1½ tile baths, carport, storage. Lot 100x150.

McCAIN DRIVE

FHA Financing—$600 Moves You In
30-Year-Loans Available

Brick—3 bedrooms, ceramic tile baths, built-in oven and range attic fan, central heating, carport, storage. Lot 100x150.

Look These Over First!
These Are Outstanding Homes—See Them Now
WE TRADE!

Directions: Go east on Highway 80, turn left on Lakeshore.

Forsythe Park Subdivision

VETS
FOR NO DOWN PAYMENT
$78 A Month
Moves You In A
LOVELY BRICK HOME

Featuring 3 bedrooms, central heating, attic fan, kitchen with range and oven, carport and storage, loads of closets. Close to shopping center, Lexington School, New Jr. High, Churches. 2805 Ft. Miro Boulevard.

But Hurry!
Not Many G.I. Loans Left!
FHA TERMS ALSO!
Located off Forsythe Avenue

North Monroe Subdivision

MONROE DRIVE
(off Sterlington Highway)

$450 MOVES YOU IN
New 3 Bedroom Brick
1¾ Baths

On a beautiful 100x150 tree-studded lot—15x18½ living room, kitchen and family room 14x24, 1¾ baths, 1 bath with shower stall; 3 large bedrooms with large closets, carport with 8x11 storage, central heating, attic fan.

Don't Pass This By!
PRICE—ONLY $13,500

Plum St. School Area

UNDER CONSTRUCTION
SOUTH TENTH ST.
$8750 FULL PRICE
Approx. $56 MO INC. INSURANCE AND TAXES

Living room; kitchen with ventahood, washer plumbing; 3 bedrooms. Attic fan, wall furnace, storage. Carport.

LOW DOWN PAYMENT
MOVES YOU IN!
4 Homes Under Construction
BUY NOW AND CHOOSE COLORS

North Monroe Subdivision—Bastrop Drive

(Off Sterlington Highway)

ATTENTION G.I.'s—NO DOWN PAYMENT

Monthly Payments Approx. $72, Including Insurance, Taxes

Here's your last chance to own a home on a G.I. Loan. Located on a large lot with trees (100x172). 3 BEDROOM BRICK— Living room 14x20 with bookshelves, kitchen with ventahood, Formica cabinet tops, ceramic tile bath. Attic fan, central heating. Carport with storage.

Greater MONROE HOMES
Builders Of Guaranteed Homes
"OUR 12th YEAR and STILL BUILDING"
1702 Louisville Ave. Dial FA 3-1814, FA 5-1637—Nights FA 2-0228, FA 3-2592

REAL ESTATE FOR SALE

(73) Houses

STUNNING BRICK

YOU'LL be stunned by this lovely 3 bedroom brick, 2 tile baths. Spacious living room is very cozy with its scenic view. King size walk-in closets, kitchen has many built-ins. Large lot with many shade trees. Selling for FHA appraisal, will take your home as trade in. Shady Oaks.

TERECE SALLEY
Realtor Ph. FA 2-8991 FA 3-3854
NONA JOHNSON
Ph. FA 3-0811 FA 2-1125

CLASSIFIED DISPLAY

25%
OFF SEASON DISCOUNT
On All
ALUMINUM AWNINGS!
Free Estimates

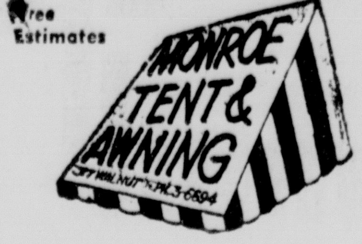

317 Walnut FA 3-6694

VETERANS!
WE NOW HAVE MONEY AVAILABLE
For 100% Direct Loans
Up To $13,500 On New Houses
OUTSIDE CITY LIMITS
CALL US FOR COMPLETE DETAILS
USREY LUMBER SUPPLY
FA 2-7704 DIAL FA 2-7853

ALL ROADS LEAD TO
SHELL HOMES
1, 2 and 3 Bedroom Homes
$1095 UP
Why Wait? With the Deed to Your Lot
ONLY $10 DOWN
Builds You a Permanent and Economical
SHELL HOME
NOT PRE-FAB—NOT PRE-CUT
BUT CUSTOM BUILT
COMPARE BEFORE YOU BUY
COMPARISON PROVES!

Clip and Mail This Coupon for Free Booklet
Shell Homes, Inc. Dept. N-S
P. O. Box 2804
Monroe, La.
Name
Address
City State
Please have your representative call in person
Or Have Him Phone

SHELL HOMES, Inc.
OPEN ALL DAY SAT. AND SUNDAY 2 TO 5 P.M.
1600 Louisville Ave. FA 5-4624

REAL ESTATE FOR SALE

(73) Houses

3 BEDROOM Home on spacious lot with beautiful trees. On river, just off Highway 165, south, 3 miles. $500 cash and $65.44 per month. Have your own boat dock here.

2 ACRES and 3 bedroom house on Highway at Swartz. Bargain for quick cash, $5250.

BEN F. GOZA
Broker Dial FA 3-5043

$150 DOWN, NO CLOSING

NORTHSIDE. Newly decorated 2 bedroom home. Floors refinished, roughed in for washer. Venetian blinds Cyclone fence around entire yard. Immediate possession. Payments approximately $51 a month, including taxes and insurance.

JACK SEBASTIAN REALTY
Realtor Dial FA 3-9634

No Cash Required

BLAIR ST. W.M. 2 bedrooms. Kitchen and dining area, attic fan.

NORTH MONROE Suburb 3 bedroom brick. Central heating, attic fan, large living room and dining area. Hardwood Floors.

NORTH MONROE SUBURB 3 Bedroom Brick Large kitchen and dining area, central heat, attic fan, large bedrooms.

1703 FILHOIL. 3 bedroom home. Hardwood floors, large rooms, attic fan. Nice yard.

WOODLAWN DEVELOPMENT
1111 N. 18th St.
FA 3-6621, FA 3-4402

CLASSIFIED DISPLAY

GREEN ACRES SUB-DIVISION
One Mile South of Monroe on Columbia Road. Hyway 165.
3 Bedroom Brick Homes
Choice Lots for Sale
RESTRICTED
H. B. Zeagler, Owner
PH. FA 3-6762

REAL ESTATE FOR SALE

(73) Houses

OWNER transferred, 3 bedroom pink brick, 2212 Ann St. 2 tile baths, air-conditioned, hardwood floors double carport, disposal, extra large store room, patio, fenced back yard. Drapes included. 4½ per cent. FA 3-9192.

LAKESHORE DRIVE

NEW and ready for occupancy is this 3 bedroom brick contemporary home with all the features you've been looking for:
1—Air conditioned
2—Fireplace
3—Ceramic tile bath
4—Large storage space
5—Beautiful interior decorations
6—Desirable location
Be sure to see this truly elegant home today It's selling for only $15,500. It could be yours!

JERSEY ST., W.M.

A VALUE packed home that's sure to satisfy your most discriminating tastes. There are 3 large bedrooms with closet space to spare. In the kitchen, you'll find beautiful and numerous cabinets, and just outside the kitchen, a covered patio. Only by seeing this fine home can you really appreciate its desirability and value. Easily financed. Available immediately.

LACY DRIVE, W.M.

NEW Home now under construction. A contemporary model with floor space to spare. You've time to choose brick and interior colors if you act now! Call now and we will gladly give you all the details.

Thames & Hartness
REALTORS
FA 5-5187: Nights FA 5-1861, FA 3-9907
Office, 412-B Wood St. West Monroe

REALTORS'
CODE OF ETHICS
PREAMBLE

"Whatsoever ye would that men should do unto you, evenso do ye also unto them."

MONROE
Adcock-Booth
Freeda Mickel Anderson
Ham & Lela K. Breard
C. E. Buckley
Carter Realty
E. W. Cruse
Mrs. R. E. Davis
Wallace D. Ezell
Faulk & Foster
Bobbye Galloway
Charles B. Garretson
Mrs. L. G. Gilliland
George W. Guerriero
Henry H. Hinkle
W. D. Kramer
McCain-Heard Realty
E. A. Porter Realty
Alan F. Sugar
Troy & Nichols
Womack & Webster
Jack Sebastian Realty
Ivy Rayner
Irene Reid, I&S Realty
H. L. Rosenhein

WEST MONROE
Blanche Bourland
Butler Real Estate
A. J. Lester Realty
Terece Salley
F. O. Seymour
Thames & Hartness

BASTROP
Mrs Adell Brown
Butler Real Estate
George B. Land

LAKE PROVIDENCE
F. A. Babb

WINNSBORO
Charles M Varnado

RUSTON
Butler Real Estate
B. H. Rainwater

FERRIDAY
William Cuthbertson

NATCHITOCHES
Wilton Hancock

Only the firms and individuals listed above are members of the Local, State, and National Association of Real Estate Boards, and are qualified to use the term "REALTOR."

CLASSIFIED DISPLAY

ALUMINUM CARPORTS
WITH MATCHING UTILITY ROOM

FREE ESTIMATES
NOTHING DOWN
36 MONTHS TO PAY

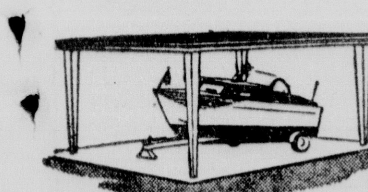

FOR YOUR BOAT

ANY SIZE CARPORT

● ALUMINUM AWNINGS
● ALUMINUM SCREENS
● ALUMINUM GUTTERS
● ALUMINUM JALOUSIES

KOOL VENT AWNING CO.
917 Louisville Ave.
MONROE, LA.
FA 2-0274
Please send me complete information on your Lifetime Aluminum Carport without obligation.
NAME
ADDRESS
PHONE

KOOL VENT AWNING CO.
917 LOUISVILLE AVE. PH. FA 2-0274

REAL ESTATE FOR SALE

(73) Houses

604 SOUTH 5TH

3 BEDROOM Home and carport. Central heating, 75 ft. lot. $1500 cash, assume 15 year loan at $65 monthly. Immediate possession. Total price, $10,900.

R. M. GOCHENOUR
Broker, 603 South 3rd Dial FA 3-8029

GUY, LAKESHORE

HERE IS a beautiful 2 year old model home, constructed of pink rock faced brick, 3 bedrooms, living and dining, kitchen and eating area, ½ tile baths, glassed in shower, beautiful paneled family room. Carport, plumbed for washer. Air conditioned, centrally heated, drapes, covered patio. Includes all built-ins: stainless steel built-in oven and range, deep freeze, refrigerator, dishwasher, mixer. One of the prettiest homes in Lakeshore. Priced $23,000. Owner will take lot in trade.

AUBURN

4 BEDROOMS, 2 baths, Vacant. Excellent condition.

G.I., F.H.A.—No Money Down
6-MO.-OLD BRICK HOME

VETERANS — Closing costs $350, $68.54 month including insurance and taxes, no money down. FHA — Closing costs $400, $74.85 a month including taxes and insurance. Living room-dining area, kitchen with natural finish cabinets, stovehood, double sink, tile bath, 3 nice bedrooms, tile floors. Carport, storage, plumbed for washer. Lot 75x150. Near Plum St. School.

NORTH MONROE BRICK DUPLEX

ATTRACTIVE brick duplex, less than 5 years old. Corner lot. One side consists of living room, kitchen-dining area, utility room, plumbed for washer, double sink, bedroom. Panel ray heating, 1 ton air conditioner, Venetian blinds, bath, shower. Carport. Large side consists of: living room, kitchen-dining area, plumbed for washer, double sink, ventahood, 2 bedrooms, bath, central heating, 220 wiring, Venetian blinds. Paving and sewerage paid. Wonderful condition. Best neighborhood. Revenue $145 monthly. If you are looking for an investment, here's the best one you're going to find, with constant revenue, low maintenance.

Outstanding Brick Ranch
LESS THAN YEAR OLD
LOCATED ON GLENMAR

3 BEDROOM brick home. Air conditioned and centrally heated. Beautiful kitchen with dishwasher, disposal, stove hood. Separate den, built-in furniture in 2 of the bedrooms, quarry tile floors in the den, kitchen, and entrance. Double carport. Lot 100x150. Pretty patio. Owner built and only 9 months old. This is the last word in modern construction. There's not a house in town that can touch this for the price. Call for appointment.

BRICK HOME—EMERSON

BRICK home near Lexington School, new Presbyterian and new Methodist Churches, Jr. High, ½ block from the busline. Best Northside neighborhood. Ranch style, red brick consisting of large living room, separate dining room, beautifully carpeted, pretty den, 2 lovely bedrooms, convenient kitchen. Garage. Drapes and blinds included. Wired 220, air conditioning units included. Beautifully landscaped lot 75x150. Wonderful condition. Selling for FHA appraised value of $16,500. Good financing.

A GOOD BUY—$6800
$275 DOWN, $42 A MO.

NEAR LEXINGTON School. Good condition. 1 block from busline. This beats renting, believe me! Call us now, make appointment to buy this nice little home. The usual closing costs are all the expense you'll have other than your down payment.

$475 Down, No Closn'g

NORTH MONROE, near Lexington School. $7000 — $52.65 Mo. 2 bedroom home. Carport. Attic fan, Venetian blinds. 1 block of busline.

NEAR LEXINGTON SCHOOL
$150 Down And Closing

LOVELY home, only 5 years old. Priced at only $8700 — $63 a month plus taxes and insurance. 18 ft. living room, 16 ft. kitchen and dining area, double sink, plumbed for washer, 12 ft. and 14 ft. bedrooms, roomy bath. Big storage room, carport. Panel ray heating. Venetian blinds. Paving and sewerage paid. Call us today — we have the key!

ROBERTS—$8800

2 BEDROOM home on 75x100 ft. lot with pretty trees, St. Augustine lawn. Roomy kitchen, breakfast area, roomy bath. Garage. Pretty hardwood floors, wired 220. Paving and sewerage paid. Busline. Just off Loop Road, near all the schools. This is a well-built home—only 8 years old. Pay closing costs only and move in.

NORTH 3RD. ST.

IF YOU'RE looking for a large, 1-story "spacious as all outdoors" brick home, near all Northside schools, churches, busline — suitable to live in and run a business — look no further. Here it is. Wonderful condition, outstanding!

NORTH W. M.
$11,500—ASSUME LOAN

SMALL payment will assume this loan at $65 a month. Small closing costs. 4 years old, 2 bedrooms, sizes 13x15, 12x14, living room 15x26, dining room 12x12, nice kitchen, double sink, natural roomy bath. Attic fan, panel ray heating, carport, storage. Lot 85x165. Let us show you this house now! Quick possession.

IRENE REID
REALTOR — OWNER I & S REALTY
DIAL FA 3-1679
NIGHTS AND SUNDAYS CALL:
IRENE REID, FA 3-1679
HAZEL JOHNSON, FA 2-5954
LARRY SALTZMAN, FA 3-7446
ANNI MATTHEWS, FA 5-3747
BERLIN HECK, FA 5-4374
R. E. "BOB" KELLY, FA 2-5116

CLASSIFIED DISPLAY

HEADQUARTERS
For
REPAIRS And REMODELING
Nothing Down
36 Months To Pay
Materials Alone
Same Terms Also
Our Work Guaranteed
USREY
LUMBER & SUPPLY
FA 2-7704 Dial FA 2-7853

REAL ESTATE FOR SALE

(73) Houses

BY OWNER. 1420 Woodland, W. M. 3 bedroom, 2 tile baths. Paving and sewerage paid. See by appointment. FA 3-4187.

HAVE READY BUYERS

FOR homes on northside, southside, and college area — also W. Monroe, Especially around the W. M. High School. We have financing available on the homes we sell. Also need acreage—large and small — in any location. If you're thinking of selling, call

E. W. CRUSE, REALTOR
FA 3-4412 OR FA 2-4966

EXCLUSIVE REDWOOD DR.

NEW Air conditioned 3 bedroom antique brick home, accentuated by grillwork trim. Lovely entrance porch, large living room and dining area with wall-to wall carpeting, 2 ceramic tile baths with dressing tables, large family room paneled in Oriential ash, kitchen with ash cabinets, Formica tops, built - in oven and range. Vinyl tile floors, central heating. Courtyard for your leisure. Double carport with storage. On shady 100x150 lot. Oak Park Addn.

NEW LISTING
SHERROUSE AVE.

NEAR College. 3 bedroom home with dining room, den. Hardwood floors, attic fan, 2 ton air conditioner, Venetian blinds. Garage, storage room. Patio with barbecue pit. Lovely landscaped lot 112x150 with many large trees.

GREATLY REDUCED

ONLY $10,900! Edgewater Gardens. Good 3 bedroom home, dining room, ventahood, panel ray heating, Venetian blinds. Double carport, large storage room. Lot 100x300, barbecue pit. Already financed. Notes $56.92, 4½ per cent interest.

NEAR NEVILLE

LIVING ROOM 20x15, 2 bedrooms (14x16, 13x14), den, large kitchen-dining area with huge pantry, 8x12 bath with dressing table. Attic fan, (2) 1½ ton air-conditioners, floor furnace, hardwood floors, blinds, drapes, walk-in and cedar closets. Screened breezeway, double garage, 2 storage closets. Well landscaped, shady corner lot 100x150.

NORTH 5TH ST.

EXCELLENT commercial location on busy downtown street. Lot 50x150 with entrance from 3 sides. Good 5 room house. Venetian blinds, plumbing for washer, garage. Shown by appointment.

ONLY $7,500!

LARGE HOME consisting of 3 apartments, completely furnished with private baths. Income $120 per month. Location has good commercial possibilities. On southside.

SOUTHSIDE

INVESTORS, take notice! Have excellent revenue property—completely furnished duplex and 2 garage apartments. On big corner lot. Revenue $240 monthly.

LEXINGTON AREA

LOW DOWN payment, no closing costs. monthly payments approx. $59. Neat 2 bedroom home with grillwork trim. Bath with shower, plumbed for washer, ventahood, panel ray heating, large closets, storage. Carport with paved driveway. Fenced back yard.

ALREADY FINANCED

$450 DOWN, no closing costs, and assume balance of loan $8,350 at $50. Northside, 2 bedroom home. Sheetrock walls, Venetian blinds, washer plumbing, ventahood, big closets, 5 years old.

Florence C. Caldwell
Broker Ph. FA 2-9905, FA 3-8179

You Don't Have to Be Rich To Buy Your Way to Happier Living

IN this beautifully decorated, 2 bedroom, pine paneled den, large living room, attractive kitchen, walking distance of school and church. 212 Camellia Dr.

STUNNING BRICK

YOU'LL be stunned by this 3 bedroom brick, 2 tile baths. Spacious living room is very cozy with its scenic view. King size walk-in closets, kitchen has many built-ins. Large lot with many shade trees. Selling for FHA appraisal, will take your home as trade in.

RIGHT UP TOWN

GOOD 5 room home with hardwood floors, 406 Cotton, W. M.

YOUR IDEAL

THAT I WHAT You'll be saying about this lovely family home on Northside at 515 Eason Place. This friendly home is modern throughout with good floor plan. 2 bedrooms, pine paneled den (can be used as 3rd bedroom), kitchen with dining area, ceramic tile bath with shower. Well landscaped lot in a home-owned neighborhood. Within 2 blocks of school. Immediate possession! Have FHA appraisal. Let's look now!

IF COMFORT COUNTS

WELL HERE it is! In the desirable Sunshine Heights Addn., W. M. The location is 1401 Elizabeth St. and here's 3 bedrooms . . . modern in every detail . . . spacious rooms . . . double closets . . . and it's on a beautiful corner lot near Highland School. Only $500 down FHA and it's yours!

IT'S WONDERFUL

IT IS Wonderful! This lovely home with 3 large bedrooms, dinette, natural woodwork. $1000 down and assume loan, no closing costs. Payments $59.

A WORLD OF LIVING

IN THIS Large 3 bedroom home on corner lot with nice shade trees and shrubs. 3611 Richmond.

TAKE ADVANTAGE

OF THIS Large 3 bedroom home near College, spacious living room, dining room, and den. Garage, large storage room, new roof, newly painted. Large shady lot. 307 Bell.

IT'S FOR YOU

2 BEDROOM, separate dining room, lovely large corner lot near school. 1401 Willis, W. M.

ONE BEAUTIFUL ACRE

SURROUNDED with trees. 2 Bedroom home on Arkansas Road. $8500.

A NIFTY

NEAR College. 1403 McGuire St. Lovely 2 bedroom home, nicely arranged.

TRULY DELIGHTFUL!

IS THIS nice 3 bedroom home on lovely large lot. 415 Wheelis W. M.

COMMERCIAL

P & K CAFE, across from Olin Mathieson's 5 plants, that keeps this business booming night and day. Last year's gross sales $85,000. Rent with lights and water for only $100 a month. Sacrifice due to health.

DRIVE-IN Cafe — Excellent food and beer sales. Fixtures for sale; lease $100 a month on building. South 2nd, Monroe.

WE HAVE several nice sites on Cypress St., W. M.

ACRES

80 ACRES near Downsville, all mineral rights included. $8400. Terms.

TERECE SALLEY
REALTOR PH. FA 2-8991 FA 3-3854
NONA JOHNSON
PH. FA 3-0811 FA 2-1125

REAL ESTATE FOR SALE

(73) Houses

Promise Yourself

TO MAKE a worthwhile visit to this lovely white Holiday Hillstone home . . . it might well be YOUR NEXT HOME! All rooms are extra large . . . with 3 bedrooms, bookcases between the living room and dining area, central heating. Carport, storage. On extra large corner lot at McMillan Road and Su-quack-natch-ah.

IT'S A SHAME

THIS NICE family just settled in their dream home, now Dad has been transferred! Their misfortune — your gain —for only $500 (no closing) and you can assume monthly payments of $84 on this buff brick home. There's a living room with dining area, delightful kitchen dining area has natural finish cabinets, Formica counters, built-in Caloric oven and range, and the 3 roomy bedrooms have large closets. Carport, storage, and concrete drive to blacktop street. In Gross Subdivision, 206 Carter, W.M.

YOUR FRIENDS

WILL ADMIRE your excellent taste and envy your comfort if you select this new Holiday Hillstone home. There's 3 bedrooms, central heating, carport, storage, concrete drive. The price is only $11,750 with monthly payments $72. In West Heights Subdivision, W.M.

Gross Development
DIAL DAYS FA 3-2005
OR FA 5-3677
After 5 and week ends, FA 3-2005

NORTHSIDE

CLOSE IN on North 4th. Large 5 room house and bath. Lot 56x67.

VICTORIA. 2 bedroom home.

NORTH 5th. 3 bedroom home. Garage.

514 FOSTER. 2 bedrooms. Lot 150x150.

RACINE DR. 3 bedroom brick.

1220 FAIRVIEW. Price reduced. 3 bedrooms, den, 2 baths. Carport. Vacant.

ORLEANS. Brick 3 bedrooms, tile bath.

SPENCER St. 3 bedrooms, 1½ baths, separate dining room. Lot 100x150.

804 ROSELAWN. 3 bedrooms, dining room, pine paneled kitchen. Reduced.

311 HUDSON. 7 room home. Ideal for commercial purposes.

107 GRAYLING. 3 bedrooms, separate dining room. Oak floors. Double garage.

REDUCED to $9,450. Lee Ave. Duplex 5 rooms, bath each side. Revenue $100.

GORDON Ave. Duplex, 7 rooms, 2 baths.

LEE Ave. Reduced to $9,850. Duplex, 3 rooms, bath each side. Garage.

ST. JOHN. 2 bedrooms. Den upstairs.

3305 GORDON. 2 bedrooms, dining room.

COMMERCIAL

311 HUDSON LANE. 7 room home or excellent commercial location. Concrete block garage. Lot 83x159.68.

1400-02 CYPRESS, W. M. Excellent commercial location. 6 room house and workshop. Corner lot 90.17x100.93. Greatly reduced.

ACREAGE

JUST OFF Vancil Road, W. M. 12 acres with trees and includes 1 acre fish pond. 3 acres in Bermuda grass, ideal for pasture. A beautiful spot for your future home or can be subdivided. Priced reduced.

PRAIRIE Road. 1 acre of land. Close in.

Mrs. L. G. Gilliland
REALTOR
FA 2-855 or FA 2-3770

NEW LISTING
BRICK, NORTH MONROE

PARK AVE. 3 bedrooms, 2 baths, separate dining room, separate breakfast room, kitchen, family room, entrane hall, screened porch. Lovely hardwood floors. 2 car garage. Large landscaped lot, trees. Very comfortable. This is an older residence with those big rooms you will love to live in. Ideal for large family. Near all Northside schools, churches, shopping center, bus in front of the door. Wonderful neighbors.

302 EGAN ST.

COMFORTABLE home. 2 bedrooms (both huge—12x17), with double sliding door closets, 20 ft. living room with picture window, 17 ft. kitchen — dining area includes gas range, roomy bath with tub and shower, hall. Includes all heaters, Venetian blinds, plumbed for washer and dryer, and you'll love this 15 ft. utility room. Floors are nice hardwood and select pine, wired 220, insulated. Huge attached garage with double metal doors. Lot 50x150. Only 5 years old. Has just been decorated inside just a few months ago, and owner will paint outside as soon as weather permits. $150 down plus closing. $53 a month plus insurance and taxes. Close to new Catholic Church and Lida Benton School. Within a block of busline. This is a good buy in a good home. Easy to buy! Don't put off looking at this now.

ROCHELLE

5 BEDROOMS, 2 baths. Centrally heated. Corner lot. Big family room, cool porch. Absolutely the best bargain in Monroe. $16,000. Near all Northside Schools. Shown by appointment only.

BARGAIN — POPLAR ST.

JUST off Park Ave. $7850. 2 bedrooms, living, dining, kitchen, bath. Attic fan, panel ray heating, Venetian blinds. Carport. Paving and sewage paid. $750 down and closing.

Charming 2 Story Brick

WONDERFUL condition. Corner lot. North side. Very, very reasonable. Call us for appointment to see.

DUPLEX — BARGAIN

LOVELY duplex—perfect condition. Corner of North 3rd and Hilton St. 4 rooms one side; 3 rooms other side. Completely remodeled outside and inside. $12,000.

FILHIOL, $700 DOWN

3 BEDROOMS, office (can be used as 4th bedroom), living room, den with Roman brick wood burning fireplace, large bath, large kitchen and breakfast area, utility room plumbed for washer and dryer. Den, dining area, and office paneled in pecky cypress, entire house very spacious, 2 tons of air conditioning, attic fan, floor furnaces, space heating, and Roman brick wood burning fireplace, Venetian blinds, vertical blinds, and drapes. 18 ft. garage, concrete floor, with storage. Wonderful condition—completely remodeled in 1955. Termite contract. Lot 85x175, beautiful trees, pines, shrubs. Paving and sewerage paid. 2 blocks from busline, convenient to Sherrouse and Our Lady of Fatima schools, and Northeast State College. You just couldn't find a better home at the price of $14,000. $700 down and closing moves you in. We have the key, let us show you.

NORTHSIDE

3 BEDROOM brick home. Corner lot. Located near churches, shopping center, Neville, Jr. High. Owner built. You just never will walk into a more comfortable home than this English style brick with 1700 sq. ft. 20 year roof. Look at these big room sizes: Living room 18x24, separate dining room 12x14, big kitchen and breakfast room, 14x16, breakfast bar, dishwasher, double sink, ventahood, inlaid linoleum, 14 ft. utility room, plumbed for washer, plenty of room for big deep freeze, 3 bedrooms, one Ponderosa pine paneled — could be used as den, large pink ceramic tile bath, big linen closet, shower and tub. Attached garage, storage overhead. Built on brick piers and with select hardwood floors, attic fan, wall furnaces and floor furnaces, wired 220, Venetian blinds and drapes. Big attic, disappearing stairway could easily be installed for storage. Termite contract. Paving and sewerage paid. 1 block from the bus, adjacent to golf course. Call us for appointment to see this comfortable home.

MARIE PLACE—$22,500

OWNER - Built. Lovely brick, air conditioned, centrally heated home in the Northside's best section. 2 bedrooms, 2 ceramic tile baths, den, lovely living room, beautiful kitchen. Carport. Beautifully landscaped. North Monroe.

Near Lexington School

VACANT. Beautiful lot with luxurious pine trees, and one of the most attractive 3 bedroom family homes you could wish to find in this section. Only $14,500. Beige asbestos, green trim. Living room 15x15, dining 10x9, work room 10x10, 18 ft. kitchen with natural cabinets, Formica tops, plumbed for washer, double sink, stove hood, bedrooms 15 ft., 12 ft., 12 ft., roomy closets, ceramic tile bath with shower. 14 ft. family room. Large screened porch, 20x7 utility room, pretty patio, awnings. Attic fan, centrally heated, air conditioning unit included. Carport. Paving and sewerage paid. Ideal place for children — no heavy traffic in this area.

PARKWOOD ADDN., W.M.
NEARING COMPLETION

(2) 3 BEDROOM brick homes. Contact us now to see these plans. Pick your own interior colors and brick. Carport, storage, plumbed for washer. One now being built on 200 ft. lot, another on corner 90x150. Each priced at $18,250.

IRENE REID
REALTOR — OWNER I & S REALTY
DIAL FA 3-1679
NIGHTS AND SUNDAYS CALL:
IRENE REID, FA 3-1679
HAZEL JOHNSON, FA 2-5954
LARRY SALTZMAN, FA 3-7446
ANNI MATTHEWS, FA 5-3747
BERLIN HECK, FA 5-4374
R. E. "BOB" KELLY, FA 2-5116

REAL ESTATE FOR SALE

(73) Houses

ROSELAWN

3 BEDROOM Home. 2 baths, 2 kitchens. Ideal for duplex. $12,000.

FRANCIS PLACE

AROUND the corner from Lexington. We have a beautiful 3 bedroom brick — air conditioned, centrally heated, family room, lovely kitchen, built-in oven and range, 2 exquisite ceramic tile baths, adorable utility room, double carport—that will begin construction next week. Be the 1st to see the plans and own this lovely home on its 100x150 ft. lot. Only lot left in this select area. This house will sell for $22,500 and certainly is worth it. Call us, we have the plans!

RANCH MODERN BRICK
LEXINGTON AVE.

3 YEARS OLD. 3 bedrooms, 1½ ceramic tile baths, living room - dining area is carpeted over hardwood floors, kitchen - breakfast area with dishwasher, double sink, Formica cabinet tops, natural wood cabinets, ventahood, attractive wall paper, plumbed for washer, large pantry. Vinyl tile floors, centrally heated, 3½ tons air conditioning, drapes, plenty of closets all over the house. Attic fan, wired 220. Carport, storage. Lot 75x100, landscaped. Paving and sewerage paid. Best neighborhood. Bus runs in front of door.

OAK PARK
Air Conditioned Rambler

OAK PARK Addn. Lovely brick home. Over 1800 sq. ft. in this lovely home. 3 bedrooms — extra large, 2 ceramic tile baths with built-in dressing rooms, glass enclosed shower and tub, and built-in mirrors. Paneled family room with sliding glass wall leading to shady patio. Built-in oven and range, Formica cabinet tops — a really beautiful kitchen. Hardwood floors throughout, centrally heated and air conditioned. Double carport with extra large storage. On beautiful tree - studded lot 100x150. This home selling for $21,500. Practically no closing costs — Owner will finance part of down payment. Lot is filled and graded — no money to spend!

SOUTH 5TH, W.M.

$12,300. $400 DOWN plus closing. Green asbestos siding 2 bedroom home. Living room, kitchen, dining, utility, roomy bath, front screened porch. Drapes and heaters. Detached garage. ½ block from school. Excellent condition. Good neighborhood.

EMERSON—$14,000

LOVELY neighborhood. 2 bedrooms, den, kitchen - dining area. Carport, storage, plumbing for washer. Attic fan, panel ray heating, 1½ tons of air conditioning, carpet in living and dining. Paving and sewerage paid.

Hwy. 80, W.M.—6 Acres
6 ROOMS AND BATH

WHITE Asbestos siding . . . very beautiful setting, facing 393 ft. on Highway 80, W. M., 10 miles from the bridge. Good condition. Good size rooms as: 14x16, 14x14, 14x11, etc. 30 gallon hot water tank, washer connections, window fan, front and back porches. Garage with large tool shed. Natural gas. fine water well with electric pump that'll never go dry. La. Power and Light service, good water softener. Beautiful pine trees all over the place. Price $13,500. If you're looking for a country home, close enough to your work, Monroe or W. Monroe, here it is!

EDGEWATER GARDENS
BON AIRE DRIVE

4-YEAR-OLD red brick located on a welsodded lot 100x250. Living room 15½x20, dining room 13x18, kitchen has natural wood cabinets, Formica tops, breakfast bar, double sink, stove hood, built-in desk, nice pantry, plumbed for washer. Bedrooms 14½x13½, 14x12—nursery 10x12, now used as 3rd bedroom, ceramic tile bath with shower. Floors are asphalt tile, central heating. Venetian blinds, drapes. Carport. Paving. Priced at $15,500. $800 down includes your down payment and closing costs. Good condition. We have the key, let us show you.

Price Slashed To Sell

HOUSE just past Claiborne School. Corner lot with 100 ft. fronting on Highway 80, W. M. a depth of 150 ft. Price reduced to $7500! Phone us for information.

BOIS D'ARC

JUST down the street from Lexington School. Nice 3 bedroom, 2 bath brick family home, just 3 years old. Paneled family room, nice kitchen and dining area utility room, 2 tile baths, carport. Rheem automatic heater, attic fan, central heating, 3 tons of air conditioning. Paving and sewerage paid. Aluminum screens and windows. Just repainted on the inside. Owner leaving town. Possession within 30 days. Only $14,750. Pay only closing costs and move in! Don't miss this good buy — you can't beat it. Make offer.

MEDALLION HOME

SEE THE beautiful Drake. Be the owner of this lovely model home. Only $18,450. $1550 down and closing or will take trade.

Near Lakeshore School

3 BEDROOM buff brick, white roof. 17 ft. kitchen with double sink, pretty wood cabinets, storage, 6x12 utility room, plumbed for washer. Bedrooms are 12 ft. and 15 ft. each, roomy hall with big closets. Attic fan, all woodwork throughout the home is natural, no upkeep. This house is a honey! $14,800.

GLENMAR

BEAUTIFUL 100x150 ft. lot. Year old brick. 3 bedrooms, 2 tile baths, living room, kitchen and family room. Centrally heated and air conditioned. Double garage. Price, $20,000.

Essex—Near Lexington

BUFF brick. 3 bedrooms, 2 tile baths, garage, hardwood floors, attic fan, central heating, 18 ft. living room. Fenced in back yard. Wired 220, Venetian blinds and drapes, disappearing stair to floored attic. Paving and sewerage paid. On busline, near Lexington, Neville, Jr. High, all churches, shopping centers.

IRENE REID
REALTOR — OWNER I & S REALTY
DIAL FA 3-1679
NIGHTS AND SUNDAYS CALL:
IRENE REID, FA 3-1679
HAZEL JOHNSON, FA 2-5954
LARRY SALTZMAN, FA 3-7446
ANNI MATTHEWS, FA 5-3747
BERLIN HECK, FA 5-4374
R. E. "BOB" KELLY, FA 2-5116

REDUCED

GLENMAR AVE. New brick in excellent location with 3 large bedrooms, den, kitchen with plenty of cabinets. Double carport and large store room. Complete central heating and air conditioning.

189 FT. ON BAYOU

SOLID comfort in this home consisting of large paneled living room and dining room, wall-to-wall carpet and drapes, 2 bedrooms, spacious kitchen with electric stove and automatic dishwasher, large screened porch facing bayou, central heating. Double carport.

NORTHSIDE, 3 bedroom home, between Georgia Tucker and Neville. With nice living room (drapes and fireplace), dining room, large kitchen with plenty of cabinets. Hardwood floors, attic fan, central heating, disappearing stair. Double garage. Fenced back yard with trees. Only $400 down on FHA loan.

212 ROBERTS. 2 bedrooms, large kitchen with eating area, hardwood floors, Venetian blinds, floor furnace. Double garage with 3 room garage apartment. Good investment.

ATTENTION, VETERANS! We have several new 3 bedroom brick homes under construction on Northside. Only $150 (includes everything down), 4¾ per cent interest.

YES, ONLY $350 DOWN

THIS HOME affords solid comfort. Located Northside, near Lexington School. Consists of 2 bedrooms, living room, large paneled kitchen with dinette, built-in oven, loads of cabinets with Formica tops, central heating. Lot 75x150. Price $10,200.

$350 DOWN

COLE AVE. Large home - 2 bedrooms, living room, dining room. Hardwood floors, Venetian blinds, attic fan. Garage and workshop. Corner lot 70x170. Near college.

717 GUY, Lakeshore. Lovely 3 bedroom, 2 tile bath home. Large kitchen with built-in oven and counter top burners, Formica cabinet tops, nice eating area. Central heating, hardwood flooring throughout. Low down payment.

FILHIOL, W.M. Conveniently located. 3 bedrooms, den, separate dining room, 1½ baths. Hardwood floors. Double carport. Low down payment.

ACREAGE

IF you want acreage, small or large tracts we have it! Call us.

10 ACRES on Rowland Road. Beautiful trees. Ready to build on. Will divide into 2½ and 5 acre tracts. Small down payment.

LOTS IN Bayou Oaks Subdivision. Easy financing until you are ready to build.

FOR COLORED: 908 South 20th. 2 bedrooms, living room, kitchen, and bath. Completely redecorated. $100 down.

CARTER REALTY
REALTORS FA 3-6637, FA 3-8509

REAL ESTATE FOR SALE

(73) Houses

NO CLOSING COSTS

PAY $350 down, assume balance of $14,266.40. Make February payment and move in immediately. 3 bedroom, 1½ bath home. 3712 Lionel, near college.

George W. Guerriero, Realtor
FA 2-0446; FA 2-8905 Nights, Sat. Sun.

FILHIOL, College Area. $500 Down and move in this 3 bedroom home with dining room. Monthly payments $48, per mo. Unpaid balance approx. $7700.

SOUTH 8TH ST., Monroe. $900 Down. 2 bedroom home with carport and storage. Central heat. Beautiful yard. Monthly payments $50.36.

STIX ST. W.M A Real Family Home. Large living room, dining room, 3 bedrooms, double carport, fenced back yard. ONLY $950 Down and move in.

NORTH 10TH ST. W.M. Spacious 2 bedroom home. Living room (Carpeted wall to wall). 3 car garage, attic ventilation. Beautiful lot. F.H.A. ONLY $300 Down, Immediate Possession.

BLAIR ST. W.M. Close to Claiborne School. $500 Down. Nice 2 bedroom home. Cyclone fenced back yard. Monthly payments $59. mo.

MRS. BOBBYE GALLOWAY
Realtor Ph. FA 2-0747, FA 2-1576

1002 SOUTH 1ST

PAY LOW down payment and assume monthly payments of $53 including insurance and taxes. 2 bedrooms, living room, nice size kitchen with breakfast bar. Carport with storage. In perfect shape. No red tape—just assume the loan.

STERLINGTON, LA.

CORNER OF Frances and Taylor. Loan balance only $7350—pay small, small down payment and assume notes of $53 2 nice bedrooms, living room, big kitchen. Carport with storage.

ASSUME LOAN
NO RED TAPE—TAKE UP
NOTES $52.50 MO.
$250 MOVES YOU IN

1203 SOUTH 10th. 3 bedrooms, living room, kitchen, attic fan. Carport. Almost like new. Don't wait, call now!

BEST BUY IN MONROE
$13,500
3 BEDROOM BRICK
1¾ BATHS
North Monroe Subdiv.
JUST OFF STERLINGTON HWY.
MONROE DRIVE
$450 MOVES YOU IN

BELIEVE IT or not—read the following and see what $13,500 can buy! A beautiful 100x150 tree-studded lot; 15x18½ living room, kitchen and family room 14x24; 1¾ baths, (¾ bath with shower stall); 3 large bedrooms with large closets, carport with 8x11 storage, central heating, and attic fan. This is the buy of the year - don't pass it up!

$800 DOWN
NO CLOSING COSTS
ASSUME NOTES OF $75
INCLUDING INSURANCE AND TAXES
NORTHSIDE

2602 FT. MIRO DRIVE (off Forsythe Ave. in Forsythe Park Subdivision) 3 bedroom home. Living room, dining area, tile bath. Carport with storage. Central heating, attic fan. Immediate occupancy.

McCAIN DRIVE
Immediate Possession

FIRST PAYMENT not due until April 1st. Brand new brick home with 10x32 kitchen and family room across front, large living room, 3 large bedrooms, all tile bath and ½ bath. Carport with storage. Central heating, attic fan. 100x150 ft. lot. Low down payment moves you in with monthly payments of approximately $95 including insurance No city taxes. Near the new Lakeshore School.

1006 ALABAMA

$250 DOWN moves you in! New home 3 bedrooms, kitchen, living room. Lot 65x150. Monthly payments $51 including insurance and taxes.

TRADE-IN HOUSE

1604 FLORIDA. 2 bedroom frame home. Large kitchen, living room, hardwood floors. Lot with trees. Low, low down payment moves you in. Monthly payments approximately $52 including insurance and taxes.

Monroe Real Estate Exc.
Jackie Voorhees
1702 Louisville Ph. FA 5-1637, FA 2-0228

(74) Lots

RESIDENTIAL
NORTH 6TH & HUDSON

200 FT. LOT. Ideal commercial site.

BEAUTIFUL
RESIDENTAL LOT

COLLEGE Ave. Vacant. Trees. 100x150 ft. on the corner. 1st time offered. Reasonable. Paving paid.

BEAUTIFUL LOTS
IN EXCLUSIVE EXTENSION
PARGOUD BLVD.

SELECT your lot now before they are all gone. All facilities, ready to build your home. Can be financed.

NORTH MONROE

CORNER of Fairbanks and Bastrop Drive. 95x160 ft. Level, ready to build. $2650. Pay owner's equity of $1450 and assume balance of $1200 at $29.85 a month.

NOTICE CONTRACTORS
SPENCER BLVD.

NEAR Lexington. 3 residential lots. 1 corner. Buy in package deal or buy one. Very reasonable.

NEAR NEW
Ouachita Parish High

LOT 50x150. $1100.

ROSELAWN

LOT Under the trees. Nice residential section. High and dry. $40 a foot.

AUBURN AVE.

125 FT. LOT. Beautiful trees. $40 a foot.

POINT DRIVE

EXCLUSIVE Residential lots 125x161.

Old Country Club Addn.
LAKESHORE DRIVE

BEAUTIFUL Lot 120x157 ft. Only one left.

Cr. South Grand & Bright

CORNER Lot 150x165.

BAYOU SHORES

2 BEAUTIFUL Adjoining lots 125x257, $2500 each. This is a wonderful buy.

PARKWOOD, W. M.

3 BEAUTIFUL Lots. $2300 and $2500 each.

McGUIRE

NEAR Country Club, W. M. Corner lot 100x150. Try to beat this if you can. It's a good buy! $3000.

STERLINGTON ROAD

105 ACRES. 1200 ft bayou frontage, 800 producing pecan trees. Call us for information.

SWARTZ ROAD

5 ACRES. Fronting 250 ft. on paved highway. Telephone and light facilities. $3675.

COMMERCIAL
EXCELLENT INVESTMENT

NEW CONCRETE block building, just off Louisville Ave. 2800 sq. ft. Air conditioned, carpeted office. Ideal for garage, warehouse, grocery, furniture store, etc. Sacrificing only $13,500 for quick sale. Bank financing available. You'll never find an opportunity like this again!

DESIARD ROAD
Big Corner Commercial

SIZE 150x150. Completely leveled. Ready to build. High and dry. Ideal for any kind of business.

Look! Just Off DeSiard

1 BLOCK North. Commercial lot 57x150 with good older 3 bedroom home that you can move to another lot. Ideal for insurance office, garage, etc Retail or wholesale. Property next door available if you need larger lot Don't fail to contact us for further information.

18TH ST.

CORNER lot 50x190. $7500.

MILHAVEN ROAD

8 ACRES. Facing 178 ft. on Milhaven Road, a depth of 2000 ft. Bargain.

JACKSON ST.

320 FT. FACING Jackson by 158 ft. Between Moore and Egan.

SOUTH 2ND.

CORNER OF Texas. Lot 80x140 ft.

IRENE REID
REALTOR — OWNER I & S REALTY
DIAL FA 3-1679
NIGHTS AND SUNDAYS CALL:
IRENE REID, FA 3-1679
HAZEL JOHNSON, FA 2-5954
LARRY SALTZMAN, FA 3-7446
ANNI MATTHEWS, FA 5-3747
BERLIN HECK, FA 5-4374
R. E. "BOB" KELLY, FA 2-5116

REAL ESTATE FOR SALE

(73) Houses

NEW 3 Bedroom, close in Old Natchitoches Rd. Trees. Price $8500 FA 3-7464.

Hunter & DuBois
Brick homes built to your plans
F. H. A. - G. I. - Local Building Loans
PH. DR. J. J. HUNTER
FA 2-1733
If No Answer Call
Cleveland DuBois, FA 2-1373

THRIFTY THINKING
$13,500

A CHARMING 3 bedroom Brick Home in Lakeshore, only 3 years old.
LARGE ceramic tile bath with large linen closet. Plenty of closets in house.
CENTRAL heat, 36" attic fan, one ton of air condition cools very nicely because this home is well insulated.
WASHER and dryer connections in wash room adjoining the kitchen.
LANDSCAPED yard with cyclone fence in back yard and goes with with home as an extra.
ABUNDANT kitchen cabinets, double sink, formica cabinet tops.
FINANCING — $1,300 and assume owners balance at $85.00 month. No city taxes. No closing cost.

2 ACRES
3 BEDROOM HOME

REDECORATED interior within the past 6 months. Beautiful kitchen.
OWN water well—so use all you want.
2 LARGE buildings with concrete floors plus 2 garage.
JUST ½ miles from city limits on White's Ferry Road.
SALE PRICE — $14,000; $3,400 down and assume balance at $82.00 month.

KIDS WANTED!

YOU would have just what you need for you and your family in this 3 bedroom and den home. There is 1,422 sq. ft. to live in—all air conditioned and heated by a York Central Unit.
- 100 Yards from Lexington School
- Carpeted living room and hall
- Dishwasher stays
- Pine paneled 14½x22½ Den
- Financing — $1,800 down including closing cost.

Womack & Webster
P. O. Box 1823, Monroe
FA 5-2322 FA 3-4271

CLASSIFIED DISPLAY

REAL ESTATE FOR SALE

(73) Houses

WINNSBORO Rd. Corner lot 150x150.
10¾ ACRES. 1 mile east of Rayville on Highway 80.

C. E. BUCKLEY
REALTOR DIAL FA 3-1195

A HOME OF YOUR OWN

ON THE BAYOU. Lakeshore Blvd. 3 bedroom, 2 bath home. Screened porch. Fenced yard. Boat dock. Only $21,000.
LAKESHORE. 2 lovely completely air conditioned homes. One with 2 bedrooms, one with 3 bedrooms. Can be assumed or refinanced.
RACINE Drive. Brick, 2 bedrooms, small den. Pay small equity and assume loan.
EMERSON St. Lovely 3 bedroom, 2 bath home. Tree studded yard. Workshop.
NICE 2 bedroom home on Alabama. Reduced to just $7000. Small down payment.
SOUTHSIDE, 2 bedrooms. $6000.
LOVELY 3 bedroom brick. Off Winnsboro Road. Large lot. Low down payment.
KIROLI Woods, W. M. Brick, 3 bedrooms, 1½ baths. Built-in electric oven and range. Priced to sell immediately.

E. A. Porter Realty
Realtors, 1014 North 2nd. Ph. FA 5-3826
Nights Call E. W. Carlson, FA 2-0737
Or Dave Chapman, FA 5-4200

1707 COLLEGE Ave., Monroe. 2 very attractive adjoining lots 55x175 ft. each. 2 small houses on the back—(1) 4 room, (1) 2 room. Has been used effectively for rental for trailer parking. Would make beautiful homesite. Price $6500.
400 JACKSON ST., W. M. Yes, you read correctly! Lovely 2 bedroom home in good location on lot 50x100. For only $5250!
3 BEDROOM brick under construction. Buy now, choose colors. $12,500. $1000 down. Balance financed.
3303 GORDON, Monroe. Lovely 2 bedroom home. Separate dining room, nice hardwood floors, screened back porch, 2 floor furnaces, colored bath fixtures. Near schools. All for only $8200.

ACREAGE AND LOTS

MOORE Road, Monroe. 20 acres good land with excellent 3 bedroom modern home. $12,000.
50 FT. LOT for colored. D'Arbonne and Harvey. Monroe. $550.

OTHER PROPERTIES AVAILABLE
F. O. SEYMOUR, REALTOR
FORD HINES, ASSOCIATE
FA 5-4121, Nights FA 3-2139, FA 3-5680

CLASSIFIED DISPLAY

REAL ESTATE FOR SALE

(73) Houses

HAVE BUYERS

FOR HOMES in Monroe and W. Monroe — also need acreage and lots. If you are thinking of selling, why not give us a call? Your property may just suit one of our buyers. We offer complete financing service. CALL

MRS. BOBBYE GALLOWAY
Realtor Ph. FA 2-0747, FA 2-1567

WEST MONROE

3 BEDROOMS, Den, 2 baths, 2 kitchens. Can be used as 2 apartments. Triple carport, store room. Lot 100x150. Small down payment. Only $12,250. 305 Splane Drive. By appointment only.
MODERN duplex, 4 years old. Across street from W.M. High School. 4 rooms and bath each side. Double garage and large workshop. Corner lot.
5 ACRES and modern 3 bedrooms, 2 tile bath home. 1 year old. Wood burning fireplace. New Natchitoches Road.
LARGE, modern 3 bedroom home. Large lot, with trees. Carport, storage. Near Lenwil School. 1307 Mack. 100 per cent G. I. Loan.
1 ACRE with trees and modern 2 bedroom home, 2 years old. All conveniences. Near school. 1302 Mack. 100 per cent G. I. Loan.
317 HAZLEWOOD. Modern 2 bedroom home, 2 years old. Already financed on G. I. loan. Pay equity and assume loan. Payments $44.67 a month.
DUPLEX, 2 bedrooms and bath each side. Only 2 year's old. Conveient to Olin, on Perry St., near Jonesboro Road. Only $7000.
405 NORTH 6th. Large 2 bedroom home with pine paneled den 14x24. Carport. Pretty lot. Only $9000.
510 NORTH 3RD. Large home with 2 apartments. Close to town, school, and churches. Revenue $95 a month.
DUPLEX. Corner North 7th and Woodrow Sts. 4 rooms and bath each side. New roof, asbestos siding. Corner lot 100x150. Good commercial location.

MONROE

3202 POLK. Large 3 bedroom, separate dining room home. Good garden. Fruit trees. Small down payment. $4500.

LOTS WEST MONROE

CHENIERE LAKE lots, 96x900 ft., with trees. East side, 2½ miles from Olin.
CORNER LOT, 200 ft., on Washington St., blacktop, 95 ft. on Olive St. Comercial or residential.
2 LOTS, Wellerman Road. 141x150 ft., covered with large pine trees.

D. H. ODOM, Real Estate
Dial FA 2-1610 Days, Nights, and Sundays.

CLASSIFIED DISPLAY

DENNIS THE MENACE By Hank Ketchum

REAL ESTATE FOR SALE

(73) Houses

CHOICE LOTS Available — Free Plan Service.
Superior Lumber Co.
2900 Louisville Ave. FA 2-3106

CLASSIFIED DISPLAY

REAL ESTATE FOR SALE

(73) Houses

LET US BUILD your IDEAS into a home Lots available FHA or local financing available
J. E. Hart & Son, FA 2-2895

CLASSIFIED DISPLAY

REAL ESTATE FOR SALE

(73) Houses

Brick Homes Built To Your Plans
WESTWOOD ADDITION
Small Down Payment — No Closing Costs
Westwood Development
FA 3-4436

LOT 50 x 600 and an extra inside lot 370 x 150. Can be bought. 2 Houses, one 7 rooms, facing 602 Benton St. and 4 room house facing 605 Moore St. Revenue $60. This is a wonderful value and taking all can be bought cheaper. Call for an appointment and let us show you a fine piece of property that can be developed into a good income.
101 STUBBS AVE. 6 room brick, slate roof, 2 bedrooms, and TV room, 2 tile baths, shades and curtains, carpet included. Central heat, attic fan, air condition unit, double garage. Summer house, shrubs. Corner lot 140 x 213½.
505 STUBBS AVE. 7 Rooms, 3 bedrooms, floor furnace, attic fan, oak floors, garage. Lot 50 x 150. $12,600.
707 JACKSON. 2 story. 10 room house. 7 bedrooms, 2 baths, washer connections. Lot 56 x a depth through to South 1st St. $12,600.

HAM & LELA K. BREARD
Realtors Ph. FA 2-8821 — FA 2-9841

WATCH
THE CHILDREN
WALK TO SCHOOL

THIS new brick home is just across the street from Lakeshore School. There's 3 bedrooms with double sliding door closets, tile bath with dressing table and shower over tub. Wall-to-wall carpeting throughout, built-in Tappan oven and range, ventahood, pine paneled cabinets, ceramic tile counter tops. Attic fan, central heat. Carport, storage. Lot 93x150. Patio. Only $650 down. Corner Walton & Balboa.

LOCATIONS ALSO AVAILABLE
IN MONROE AND W. MONROE
Carson Homes, Inc.
Dial FA 3-0121

CLASSIFIED DISPLAY

REAL ESTATE FOR SALE

(73) Houses

$6000

211 EGAN St. Large family home, 4 bedrooms. Newly painted, new roof. On 3 lots 150x148, ½ block of busline.

MRS. IVY RAYNER
Realtor Dial FA 2-0270

LOOKING FOR INCOME?

DUPLEX AND 3 room house, all completely furnished. Adjoining lots with shop building. Corner lot. All for $10,000.

E. A. Porter Realty
Realtors, 1014 North 2nd Ph. FA 5-3826
Nights Call Dave Chapman, FA 5-4200
Or E. W. Carlson, FA 2-0737

(74) Lots

SOUTHSIDE Lot, 3308 Polk, $850. $50 down. FA 3-9289.

CHOICE Residential lot, W.M. $1300, FA 3-9289.

2, 1 ACRE LOTS, for sale, will finance, FA 5-1242

LOT 75 x 220, South Wallace Rd W.M Price $750 FA 2-4570.

WILL TRADE equity in 2 lots, 50x138 ea. Southside, Monroe, for car. FA 2-6010 after 5 p.m.

FOR COLORED
LOTS NEAR POWELL AVE
TERMS FA 2-0188

WOODED Lot 100x850 feet, on blacktop, well drained, outside city limits of Monroe. Only $1750. FA 5-3138.

N. MONROE SUBDIVISION $1,650
EDGEWATER GARDENS — 3 100x300 ft. lots, 20 per cent down.
MAXWELL REALTY, FA 3-1819, FA 3-9933

APPROXIMATELY ½ acre on Old Natchitoches Rd. Excellent commercial property. Has 167 ft. frontage. FA 5-4651, FA 2-3493.

EDGEWATER GARDEN, 129 ft. on the Bayou.
ROGERS ST. off Forsythe. Beautiful tree covered lot 100x153.
PH. FA 2-0747, FA 2-1576.

COMMERCIAL LOT

SIZE 75x150 on corner. Adjacent to large super market. Heavy traffic all through the day. $15,750.

Womack & Webster
INSURANCE — REALTORS
FA 5-2322 FA 3-4271

CLASSIFIED DISPLAY

REAL ESTATE FOR SALE

(75) Real Estate Brokers

Wallace D. Ezell, Realtor
Farm Lands, Farm Loans
Ph. FA 2-3853 504 Auburn Ave Monroe

COMMERCIAL AND INVESTMENT PROPERTIES BOUGHT, SOLD, LEASED
H. L. ROSENHEIN, Realtor
807 Ouachita Bank Bldg. Phone FA 2-8668

(77) Wanted Real Estate

WANTED TO BUY

100x100 LOT, NORTH of Louisville with or without residence. Between 2nd and 4th. For commercial. Ph. FA 5-4022.

LIST WITH SALLEY

WE sell houses and will sell yours. We handle all details:
1. Provide the buyer.
2. Financing arranged.
3. Protect the interests of seller and buyer.
4. Guarantee proper conveyancing and render a business - like statement of the entire transaction.
5. Photographs taken of every home for our new picture display service.

If you plan to sell your property, let's talk it over.

TERECE SALLEY
Realtor Ph. FA 2-8991, FA 3-3854
NONA JOHNSON
Ph. FA 3-0811 FA 2-1125

(77-A) Real Estate Loans

MORTGAGE MONEY with best discounts, quickest service, low interest rates.
FIRST FIDELITY MORTGAGE CO.
520 Riverside FA 5-3811

REAL ESTATE LOANS
IMPROVED or not in Louisiana
MOTORS SECURITIES
500 Walnut St
Phone FA 3-8301

(78) Real Estate Ins.

The Henson Coon Agency
Insurance For Your Home
802 Ouachita Bank Bldg. FA 5-5123

CLASSIFIED DISPLAY

YELLOW DIRECTORY OF SALES - SERVICE

This Week's Best Values – From The Twin Cities' Best Business Firms

ACREAGE
5 ACRES
And modern 3 bedroom, 2 tile bath home. 1 year old. Wood-burning fireplace. New Natchitoches Road, W. M.
D. H. ODOM
REAL ESTATE
FA 2-1610 Days Nights, Sundays

AIR CONDITIONING
WISE BUY
No Federal Excise Tax on Units Now In Stock—Mathes Air Condition Units.
J. ADAMS FURNITURE
2710 N. 7th, W.M. Dial FA 3-5418

AIR CONDITIONING
MATHES DISTRIBUTOR
Heating and Air Conditioning
CALL FOR FREE ESTIMATE
LANE-MAY CO.
501 N. 18th St. FA 5-4557

AIR CONDITIONING
WESTINGHOUSE
- SUMMER
- WINTER
also
- COMPLETE PLUMBING
POGUE-ATKINS
300 STANLEY FA 3-1394

AIR CONDITIONING
G. E. DEALER
Commercial — Industrial
Powell's Sheet Metal Works
802 North 9th St. FA 3-4590

AMANA FOOD PLAN
Ask About Our Plan
CALDWELL FROZEN FOOD SERVICE
Dial FA 5-2502
Calhoun Road, West Monroe

APPLIANCES
New G.E. Dryers
$129.95
APPLIANCE CENTER
Your Full Line G.E. Dealer
1020 North 4th St. FA 3-4427

APPLIANCES
T.A.G.
Tested—Approved—Guaranteed
USED APPLIANCES
Freezers—Washers—Refrigerators
Authorized Frigidaire Sales & Service
DANIEL APPLIANCE CO.
209 Louisville Ave. FA 5-4455

AUTO GLASS
QUICK INSTALLATION SERVICE ON ALL WINDSHIELDS AND DOOR GLASSES APPROVED BY INSURANCE CO.
DANNY FRANTOM GLASS
707 Trenton, W.M.
FA 3-1374 or FA 3-1375

AUTOMOBILE MUFFLERS
AS LOW AS
$7.70
Installed
MIDAS MUFFLER SHOP
306 Walnut St. FA 3-9810

AUTOMOBILES
READY TO TRADE?
We Can Save You Money On Any Make Any Model. See Us Now!
WE'LL PROVE IT!
We Buy—Sell—Trade And Finance
HESTER MOTOR CO.
800 Louisville Ave. FA 2-1495

AUTOMOBILES
Dodge And Plymouth
SALES AND SERVICE
FOREIGN CAR Headquarters
Monroe Auto Mart
310 Walnut St. FA 5-3157

AUTOMOBILES
PONTIAC
"The Hottest Line For '59"
Only Car With Wide Track Wheels!
Complete Service Department
Twin City Pontiac
1909 Louisville Ave. FA 5-4652

AUTOMOTIVE
WHEEL ALIGNMENT
"Pioneers In Our Line"
Brake And Front End Service
LUTHER'S
WHEEL ALIGNMENT
Between Walnut & N. 2nd At
106 Olive St. FA 2-3880

AUTOMOTIVE
Complete One Stop Service
- Wheel Balancing
- Minor Tune-Ups
TRICHELL'S TEXACO SERVICE
Lloyd Trichell
100 South 2nd Dial FA 5-1748

AUTOMOTIVE—PARTS
MACHINE SHOP
AND
AUTOMOTIVE PARTS
DELTA AUTO PARTS
2311 South Grand Dial FA 3-3838

AUTO REPAIRS
Brown's West Side Garage
SPECIALIZING IN GENERAL SERVICE AND AUTO REPAIRS
Mechanics
Buddy Young Boots Williams
708 Trenton St., W.M. Dial FA 2-3401

AUTO REPAIRS
SPECIALIZING
HYDRAMATICS AND FORDOMATIC TRANSMISSIONS
ALSO General Auto Repairs
POWELL'S GARAGE
1107 Natchitoches, W.M. FA 3-4323

AUTO REPAIRS
COMPLETE BODY REPAIRING
All Work Guaranteed
- Wrecks Rebuilt
- Expert Painitng
- Free Estimates
12 Years Automoitve Experience
SIMMONS BODY SHOP
2422 DeSiard St. Dial FA 5-4001

AUTO. TRANS. HDQT.
Transmission Slipping?
Rough Shifting?
Bring It to PEEK'S
Guaranteed Service — Budget Terms
PEEK'S AUTO SERVICE
1515 South Grand Dial FA 2-5458

AUTO PAINTING
Guaranteed Paint Jobs
$55. Up
TUEY'S AUTO REPAIR
FA 5-4027 114 Powell Ave., Monroe

AWNINGS
IDEAL
Aluminum Awnings
See The All New Door Hood
Ideal For Rain Protection
Easy Terms—Free Estimates
Phelps Distributors
115 Louisville Ave. FA 3-5376

BEAUTY SHOP
COMPLETE BEAUTY SERVICE BY EXPERIENCED OPERATORS
EARLY & LATE APPOINTMENTS
Eunice Lee Beauty Shop
308 North 2nd St. FA 2-5822

BEAUTY SHOP
Specializing in Four Ways
- Complete Beauty Service
- Permanent Waving
- Latest Hair Styles
- LATE APPOINTMENTS . . .

Thursday & Friday Nights
Highland Park Beauty Shop
2516 Roberts Dial FA 2-3102

BLINDS
- Blinds repaired
- New Manufactured blinds
- Aluminum Awnings
- Vertikal Blinds

SMITH VENETIAN BLINDS
103 Sterlington Rd. FA 3-2640
920 Cypress St., W.M. FA 5-4742

BOATS
ALUMINUM FISHING BOATS
ARKANSAS TRAVELER & DURA-CRAFT
PRICES START AT $139.50
TERMS
HOWARD GRIFFIN
700 Block S. Grand FA 2-2604

BODY WORK
COMPLETE WRECK REBUILDING CUSTOMIZING
TONY'S BODY SHOP
3005 Cypress, W.M. FA 2-5776

CAFETERIA
WE take pride in seeing that our food is not only well prepared, but attractively served in quiet reserved yet casual, atmosphere.
COME IN and ENJOY a DELICIOUS meal
PORTMAN'S CAFETERIA
710 Louisville Ave. FA 2-4553

CARBURETION SERVICE
- Factory Trained Personnel
- Hydramatic Transmission Service & Repairs
- Let Us Check Your Car For Winter Driving

ENTRICAN BROS. GARAGE
Texas & S. 3rd Sts. Dial FA 3-5441

CARPETS
NO DOWN PAYMENT
3 YEARS TO PAY
Modern Floor & Decorating
JOHN & BETTY BONAR
2908 DeSiard St. FA 3-6505

CARPORTS
STEEL CARPORTS
As Low As
$199.95
WHITAKER REEL MFG. CO.
3704 Jackson St. Dial FA 2-3678

CARTER'S FEED & SEED
FREE DELIVERY
129 COMMERCE ST., W.M. FA 5-1528
WEST MONROE, LA.

CASH
NEED
$ CASH $
SEE N. E. DODD
GULFCO FINANCE
309 Natchitoches, W. M.

CATTLE—REGISTERED
- Registered Bulls
- Registered Cows

For sale at all times
STANDLEY CATTLE CO.
Ike Hamilton Ph. FA 2-5341
Jim Standley Ph. FA 2-0640

CHILDREN'S SHOP
NEW SPRING
HOOK-EYE OXFORDS
White & Red
Sizes 8½ to 3 & 4 to 8½
Mrs. Mac's Children's Shop
603 Roberts FA 5-4552
Between Forsythe & Loop Rd.

CHILDREN'S SHOP
EASTER MERCHANDISE ARRIVING DAILY
- Boys' 2-pc. Suits
- 2-pc. Diaper Sets
- Davies

Spencer's Children Shop
319 Wood St., W. M. FA 2-5974

CHILDREN'S SHOP
YORK
Liquidation Sale
Everything In The Store Reduced 30% to 50% Off
Buy For Now and Spring
YORK CHILDREN SHOP
230 DeSiard St. Dial FA 2-3005

CLEANERS
QUALITY FIRST
SATISFACTION GUARANTEED
WE DO LAUNDRY
Pick-up & Delivery
TOWER CLEANERS
105 Sterlington Rd. FA 2-3321

CLEANING SUPPLIES
Complete Line Of Waxes
WE RENT FLOOR POLISHERS
"Our Cleaners Clean Clean, Clean Around The City"
APEX SUPPLY CORP.
MONROE, LA.

CONSTRUCTION
- REMODELING
- REPAIRING

NOTHING DOWN
KITCHEN CONST. CO.
3705 Lee Ave. Dial FA 2-4592

CONSTRUCTION
Homes Built To Your Specifications
Quality Materials & Workmanship
Dealer For Esther Williams SWIMMING POOLS
Oma C. McGuffee
FA 3-6946, FA 5-4464

CONSTRUCTION
Monroe Paving Co.
Parking Lot—Driveways
ASPHALT OR CONCRETE
507 Hudson Lane Ph. FA 5-3243

CONTRACTOR
NEW 3 BEDROOM HOME
$300 DOWN—$56 A MO.
(Including Insurance and Taxes)
Will build on choice, tree-covered lot in W. M. For features, call
BUTLER LUMBER CO.
Realtors FA 3-1341, FA 2-2488

CONVALESCENT HOME
Riverside Convalescent Home
Member of American Nursing Home Association
LICENSED BY LOUISIANA STATE BOARD OF HOSPITALS
OPEN TO ALL DOCTORS
3001 South Grand Dial FA 3-9906

COSMETICS
Merle Norman Cosmetics
Welcomes The Opportunity To Acquaint You With The
"3 Steps To Beauty"
Free Demonstrations BY Merle Norman Beauty Consultant
Call For An Appointment Today
FA 2-1382 327-B Harrison St.

COSMETICS
STUDIO GIRL
Matched Sets—Complete Beauty Bar
VIRGINIA PHARMACY
PROMPT DELIVERY
118 St. John FA 3-5814

CULVERTS
ALL SIZES AVAILABLE IN CONCRETE AND METAL
CENTRAL CULVERT CORP.
3900 Jackson St. FA 2-3223

ELECTRIC MOTORS
Parts—Service, Electrical Supplies
WHOLESALE & RETAIL
MONROE ARMATURE WORKS, INC.
Cor. N. 17th & Olive Dial FA 3-3818

FENCES
ALLIED CHAIN LINK FENCE
Sales & Erection
Residential & Commercial
CALL SCOTTIE
FA 3-6000 425 Wilmuth St.

FIXTURES
Tappan Built-In Ovens
Lighting Fixtures—Venting Hoods
Dishwashers And Refrigerators
Wholesale & Retail
Sun Lighting Fixture Co.
802 N. 3rd St. Ph. FA 2-3441

FLOOR COVERING
- Linoleum
- Vinyl Tile
- Formica
- Wood Block

Monroe Builders Specialties
3114 DeSiard St. FA 2-7169

FURNITURE
WE RENT BABY FURNITURE, HOSPITAL BEDS, WHEEL CHAIRS
WALSWORTH FURNITURE
1305 Natchitoches, W. M. FA 3-1656

GARAGE
Automatic Transmission Exchange or Overhaul
General Auto Repairs
Guaranteed Work
Open 24 Hours Per Day
Edwards & Sons Garage
2206 Louisville Ave. Ph. FA 2-4077

GARDEN SUPPLY CENTER
NUTRENA FEEDS-GRAINS-HAY & MILL FEED
GARDEN AND FIELD SEEDS
INSECTICIDES-FARM HARDWARE
TYNER-PETRUS CO.
411 Trenton, W. M. FA 2-4474

GIFTS
Gifts Of Distinction
FOR EVERY OCCASION
- Costume Jewelry
- Unusual Glassware
- Party Accessories

BETTY'S GIFT SHOP
Forsythe Shopping Center FA 5-1410

GIFTS
Frank - Oma Pottery
½ PRICE
Su-Bo Pet & Gift Shop
Forsythe Shopping Center FA 2-1731

GLASS
For Year-Round Weather Protection Get ALUMINUM SLIDING WINDOWS Gives More wall (furniture) Space . . Longer Lasting. See
TWIN CITY GLASS
Window Division, 3015 Breard
FA 2-6901

HOMES
BRICK HOMES
Built to your specifications
NORTHSIDE — SOUTHSIDE
F.H.A. or Conventional Loans
Hunter & DuBois, Builders
Ph. FA 2-1733, FA 2-1373

HOMES
Built To Your Specifications
WESTWOOD ADDITION
Across From KNOE - TV
NO CLOSING COSTS
WESTWOOD DEVELOPMENT
FA 3-4436

IRON—ORNAMENTAL
- WESTERN STYLE ORNAMENTAL IRON
- BASKETBALL GOAL POST REGULATION SIZE
- PIPE COLUMNS ANY SIZE

Kelly's Welding & Mfg.
202 Vernon St. Dial FA 2-2953

IRON—ORNAMENTAL
- COLUMNS, RAILS, GATES
- STAIRS, HEADBOARDS, TABLES

REPPOND IRON WORKS
701 North 9th St. FA 2-6097

LAUNDRY
UNIQUE'S
5S' For HEALTH SAKE
Separate, Sanitary, Sealed, Shirt, Service
Unique Cleaners & Laundry of the Twin Cities

LIVE BAIT
Wholesale—Retail
Complete line fishing supplies
SCOTT'S BAIT STAND
2917 DeSiard FA 3-2150

LIVESTOCK AUCTION
Every Monday 10:30 A.M.
Trucks Available
Bastrop Livestock Auction
Phone 2704 or 9105, Bastrop, La.
Bill Carpenter, Ph. 358, Bastrop
T. P. Kelly, Ph. 1413, Bastrop
Ike Hamilton, Ph. FA 2-5341, Monroe

LIVESTOCK AUCTION
SALE EVERY SATURDAY
TOP PRICES GUARANTEED
LIVESTOCK RECEIVED DAILY
TRUCKS AVAILABLE 24 HOURS DAILY
West Monroe Livestock Auction
DIAL FA 3-5164 — FA 5-1692
CALHOUN RD., W.M. FA 2-3559

LOANS
ROBERTSON LOANS
Robertson Finance Co.
204 Jackson St. Dial FA 5-3146

LOANS
Pay Off All Those Bills with A CONSOLIDATION LOAN
Repay in Small monthly payments
Three Way Finance
108 North 2nd Dial FA 3-1386

MOVING
LOCAL AND LONG DISTANCE
Wife Approved Moves
All Modern Equipment
A. W. DUNN TRANSFER & STORAGE
3101 Louisville Ave. Ph. FA 2-4451
Nights, Leon Taylor, FA 2-2023
Agent, North American Van Lines, Inc.

PAINT
KEYSTONE
Paint & Decorating
Dupont-Masury-Gold Bond
Headquarters For All Supplies
500 N. 3rd St. FA 2-3077

PAINTING
LET US HELP YOU
Painting Papering Decorating
Call for Estimates
LETTERMAN PAINTING & DECORATING CO.
206 N 4th, W.M. FA 3-5489

PANELING
COMPARE our prices and quality on Solid wood paneling.
J. G. (Grady) Sawyer
FA 3-3585 White's Ferry Road

PIANOS
COMPLETELY REBUILT PIANOS
$150
NO INTEREST OR CARRYING CHARGES EVER AT
MARINE PIANO HOUSE
3210 Dick Taylor St. Dial FA 3-2622

PLAN SERVICE
RESIDENTIAL, 5c sq. Ft.
COMMERCIAL, Up TO $40,000
DISCOUNT To
Contractors & Suppliers
Custom Plan Service
404 Eason Place FA 2-1002

PLAYGROUND EQUIPT.
- Swings
- Jungle Jims
- Merry-Go-Rounds

For Schools and Homes
Made To Order or See Displays on Our Lot
S. R. KIRK
1611 DeSiard St. Dial FA 3-2332

POWER SAWS
McCULLOCH POWER SAWS
The Nations Number One Saw
A Saw For Every Need. As Low As $149.00
West Monroe Power Saw Co.
Exclusive Sales & Service
716 Trenton St., W.M. FA 2-7185

PRINTING
MOST MODERN PRINTING ESTABLISHMENT NORTHEAST LOUISIANA
Monroe Printing Co.
FOR ESTIMATES PHONE
FA 3-8103 3217 Louisville

REAL ESTATE
GREEN ACRES SUB-DIVISION
One mile South of Monroe on Columbia Rd. Hyway 165.
3 BEDROOM BRICK HOMES
Choice lots for sale. Restricted.
H. B. Zeagler, Owner
FA 3-6762

RECAPPING
GENERAL TIRES
WHEEL BALANCING
Kraft System Retreading
Fleet Service
SAGER GENERAL TIRE SERV.
North 4th At Pine

RECAPPING
24 HOUR SERVICE
RECAP! SAVE OVER 50%
RANSOM'S TIRE & REPAIR SERVICE
113 Powell Dial FA 2-9130

RESTAURANT
"THE FLAMINGO ROOM"
Now Available For
PRIVATE PARTIES
For Reservations
CALL FA 5-1121 or FA 2-2531
HOLLYWOOD RESTAURANT
AND BAR-B-QUE HOUSE
903 North 4th & Hudson Lane

ROOFS
"WE TOP 'EM ALL"
BIRD—ETERNIT—KOPPERS
LOUISIANA ROOFING CO.
1101 Adams Dial FA 2-8920

RUBBER STAMPS
For Every Business and Personal Need
Manufactured In Our Shop
MONROE BLUE PRINTING
107 South Grand Dial FA 2-7404

Sportsmen Attention
LIVE BAIT
- Shiners
- Crickets
- Redworms

TOWER SPORT SHOP
3225 Louisville Ave. FA 2-4656

STEEL SCAFFOLDING
- CASTORS
- MATERIAL HOIST
- EXTENSIONS

SALES & RENTALS
J. B. McCOY LBR. CO.
901 South Grand Dial FA 3-5194

STEVE'S MARKET
OPEN ALL DAY SUNDAY
Steve features heavy
SWIFT'S PRIME BEEF
Hot Bar-B-Que of all kinds.
601 Roberts Ave. FA 2-6456
Between Forsythe & Loop Road

SUPERMARKET EQUIPT.
Hobart Food Machines
Dayton Scales
Guaranteed-Economical Service
Parts in Stock for many Makes
Hobart Sales & Service
Gene Funk
814 Louisville FA 3-2356 - FA 5-3960

TELEVISION
Rebuilt
PICTURE TUBES
17" . . . $19.95 Exchange
21" . . . $24.95 Exchange
Full Year Warranty
T.V. CLINIC
109 Sterlington Rd. FA 3-2257

TOLEDO SCALES
NORTHEAST LOUISIANA'S LARGEST & MOST COMPLETE
Industrial & Retail Repair Service
We Specialize In
QUALITY & PROMPT SERVICE
TOLEDO SCALES DISTRIBUTORS
O. K. McELHANEY
2307 S. Grand FA 3-8590, FA 5-4080

TIRES
NEW & USED
All Passenger, Truck & Tractor Tires
DISCOUNT TO FLEET OWNERS
Tire Repairs—Vulcanizing
Highest Prices Paid for Good Used Tires
MONROE TIRE EXCHANGE
2008 DeSiard St. Dial FA 2-1808

TIRES
NEW AND USED
Expert Recapping
WHOLESALE & RETAIL
NEWCOMER TIRE SERVICE
N. 4th & Washington FA 3-0373

TRAVEL SERVICE
There is more to a trip than making a reservation. Let us plan your next business trip or vacation. We are as near as your telephone and our service is FREE.
Monroe Travel Service
Suite 220 Bernhardt Bldg.
FA 2-1691, Monroe, La.

TRUCKS
1955 FORD ½ TON PICK-UP
Completely Reconditioned
ONLY . . . $695
ADAIR G.M.C.
3103 Louisville Ave. FA 3-4435

TRUCK SERVICE
LEE'S TRUCK CENTER
HYWAY 80 EAST
"Truckers Parking"
24 HOUR SERVICE
3101 Louisville Ave. FA 3-9943
A & T Cafe Adjoining

USED TRUCKS
For any of your truck needs
SEE SCOTT First
BEST USED TRUCK SELECTION IN THIS AREA
SCOTT TRUCK & TRACTOR
720 DeSiard St. Dial FA 2-4432

TV & RADIO REPAIRS
ANTENNA INSTALLATION
PROMPT, EFFICIENT SERVICE ON EVERY REPAIR AT MINIMUM COST
LANGLEY'S TV SERVICE
404 Louisville Ave. Dial FA 2-9555

WEST MONROE RENDERING CO.
WILL PICK UP DEAD STOCK WITHIN 20 MILE RADIUS
Hwy. 80, West Monroe, Ph. FA 2-2808

COMICS

8 FULL COLOR PAGES

Monroe Morning World

Entertainment for all the Family!

10¢ PER COPY

SUNDAY, FEBRUARY 8, 1959

© 1959, King Features Syndicate, Inc., World rights reserved.

Reg. U. S. Pat. Off.; © 1959 by The Chicago Tribune.

DIXIE DUGAN

By McEvoy and Striebel

The PHANTOM

By Lee Falk and Wilson McCoy

ALLEY OOP by V. T. Hamlin

ADVERTISEMENT

ADVERTISEMENT

New from
THE MAKERS OF
AD

HANDSOME DINNERWARE
now packed in every box of AD

Start collecting your complete set of Royal China Company's famous "Maytime" pattern. Simple—dignified—will go with your other nice things. Pattern can't wear off—double glazed—exceptionally durable. Ovenproof, too! You can collect as many place settings as you wish! Just by using AD . . . which has the *concentrated suds power* that gives you a dirt-free, film-free, better-rinsed wash—a NEW KIND OF CLEAN.

Start collecting your set! Use AD in your Automatic Washer!

In every Home Laundry Size AD are a **Cup** *and* **Saucer**, **Fruit Dish** *and* **Luncheon Plate**. All this!

With every Jumbo box of AD you get **Cup** *and* **Saucer** or **Dinner Plate** or a **Cereal-Soup Dish**.

Inside the Giant box of AD are a **Cup** or **Saucer**. Or **Bread and Butter Dish**. Or a **Fruit Dish**.

In every Large Size AD you'll find either a **Salt Shaker**, **Coaster**, **Ash Tray** or **Nut Dish**.

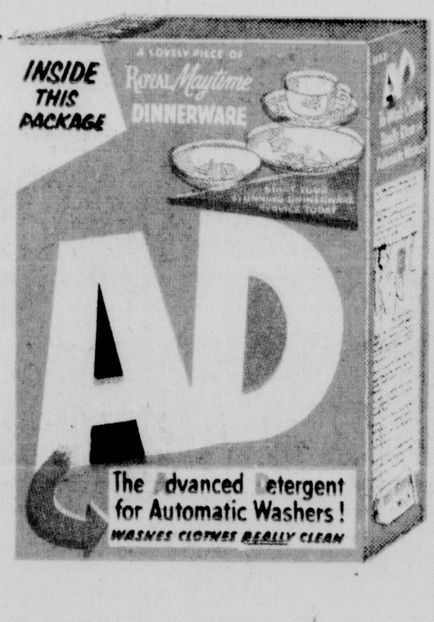

© 1959, King Features Syndicate, Inc., World rights reserved.

DENNIS THE MENACE

By Hank Ketcham

TIM TYLER'S LUCK

by Lyman Young and Tom Massey

MOON MULLINS by Ferd Johnson

CAPTAIN EASY by Leslie Turner

BRINGING UP FATHER
GOODBYE, DEAR! I HOPE YOU WON'T HAVE TO WORK TOO HARD TODAY!
GOODBYE.
AREN'T YOU FORGETTING SOMETHING?
NOT THAT I KNOW OF--
WELL, THINK HARD!!
LET'S SEE--I'VE GOT MY CANE--MY WALLET--MY CIGARS--
JIGGS, YOU'RE NOT AT ALL AFFECTIONATE ANY MORE! YOU FORGOT TO KISS ME GOODBYE!
GOLLY, SO I DID! I'M SORRY, DARLIN'!
MAGGIE WUZ BURNED UP BECAUSE I FORGOT TO KISS HER GOODBYE THIS MORNIN'! I MUSTN'T LET IT HAPPEN AGAIN--
I OUGHT TO TAKE HER SOME FLOWERS --AND SOME CANDY TOO.
I'LL SWEEP HER OFF HER FEET TONIGHT WITH A KISS! THEN SHE WON'T BE ABLE TO SAY I'M NOT AFFECTIONATE!
Candy Shoppe

MAGGIE HAS BEEN DOIN' THE DUSTIN' SINCE THE MAID QUIT!! I'LL SNEAK UP AND SURPRISE HER!
SMACK
HELLO, GORGEOUS!
WELL!! I SEE YOU'VE ALREADY MET THE NEW MAID!!
WHY DID YOUR WIFE GIVE YOU THAT BLACK EYE, JIGGS?
SHE SAID I'M A LITTLE TOO AFFECTIONATE!
© 1959, King Features Syndicate, Inc., World rights reserved. 2-8

How wonderful!..
now hands that do dishes can feel soft as your face!
IVORY mild white LIQUID DETERGENT
For DISHES, fine fabric
© Procter & Gamble
Completely New! Creamy White!
Ivory Liquid
DETERGENT
You'll smile . . . you'll start to sing . . . when you discover the new, new look Ivory Liquid brings to dishwashing! There's never been anything like this detergent before. You'll love everything about it . . . its creamy whiteness . . . its rich, long-lasting suds . . . its fast, fast way of cleaning even "problem" dishes (grease vanishes without a trace) . . . and most of all, you'll love Ivory Liquid's gentleness to hands. Imagine! It actually can leave your hands feeling soft as your face! Try it for dishes soon and see how wonderful it is . . . the only detergent with the famous Ivory name for mildness.
Entirely different cleaning formula... grease goes without a trace!